

C.L. Davis

Laboratory Animal Workshop

Equipment II

Supplement

Raleigh, NC
May 12, 2006



Barnes Maze

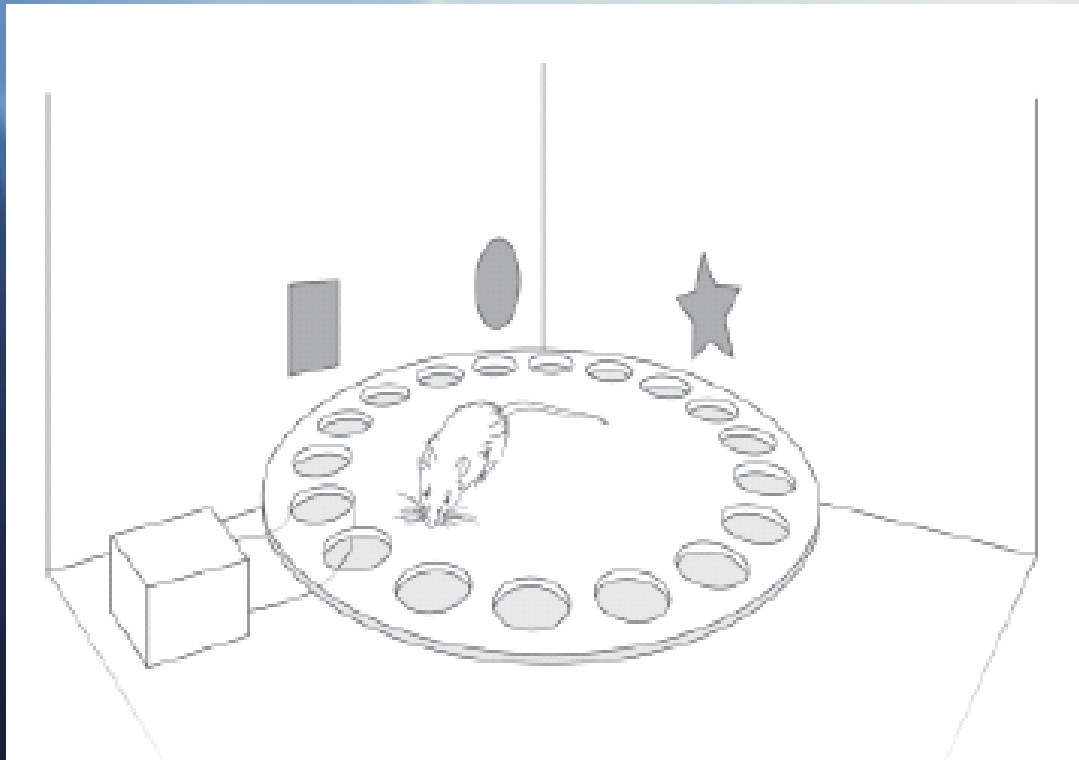

- Tests learning and memory
- CT 42(3), May 2003



Hebb-Williams Maze

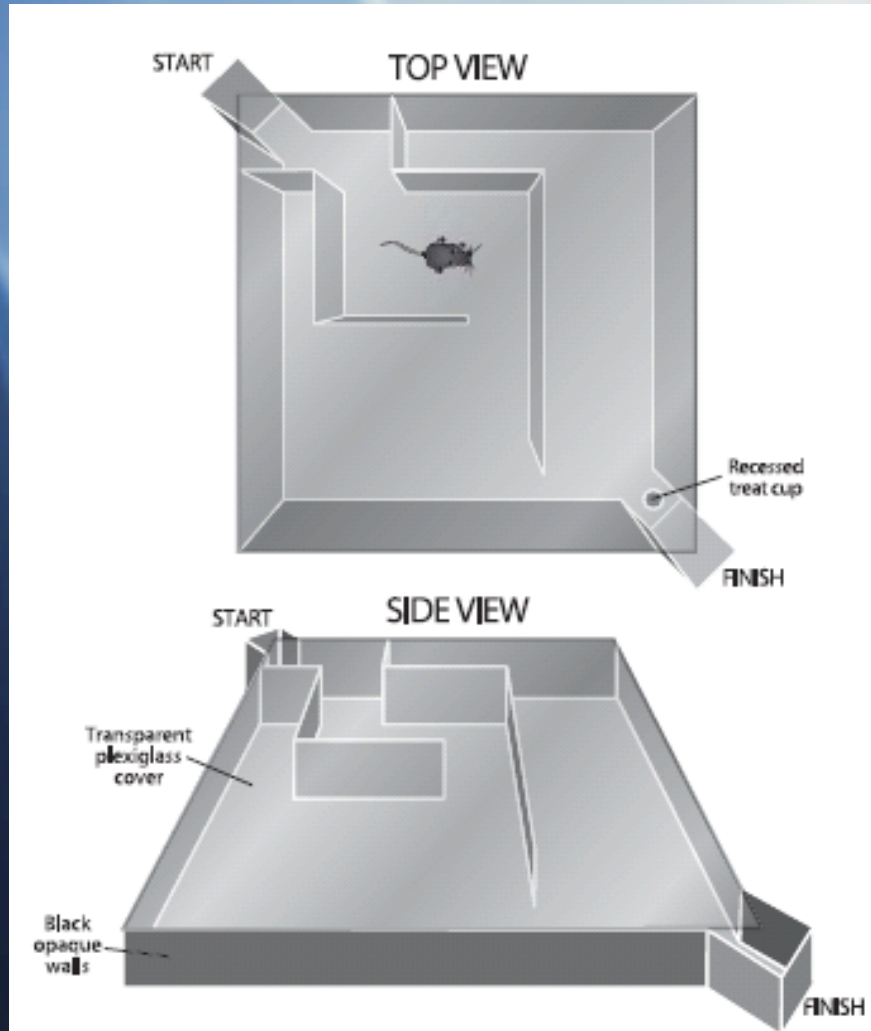

- Testing learning and memory
- CT 43(5), Sept 2004



Bollman Apparatus



Bollman Apparatus with Rat

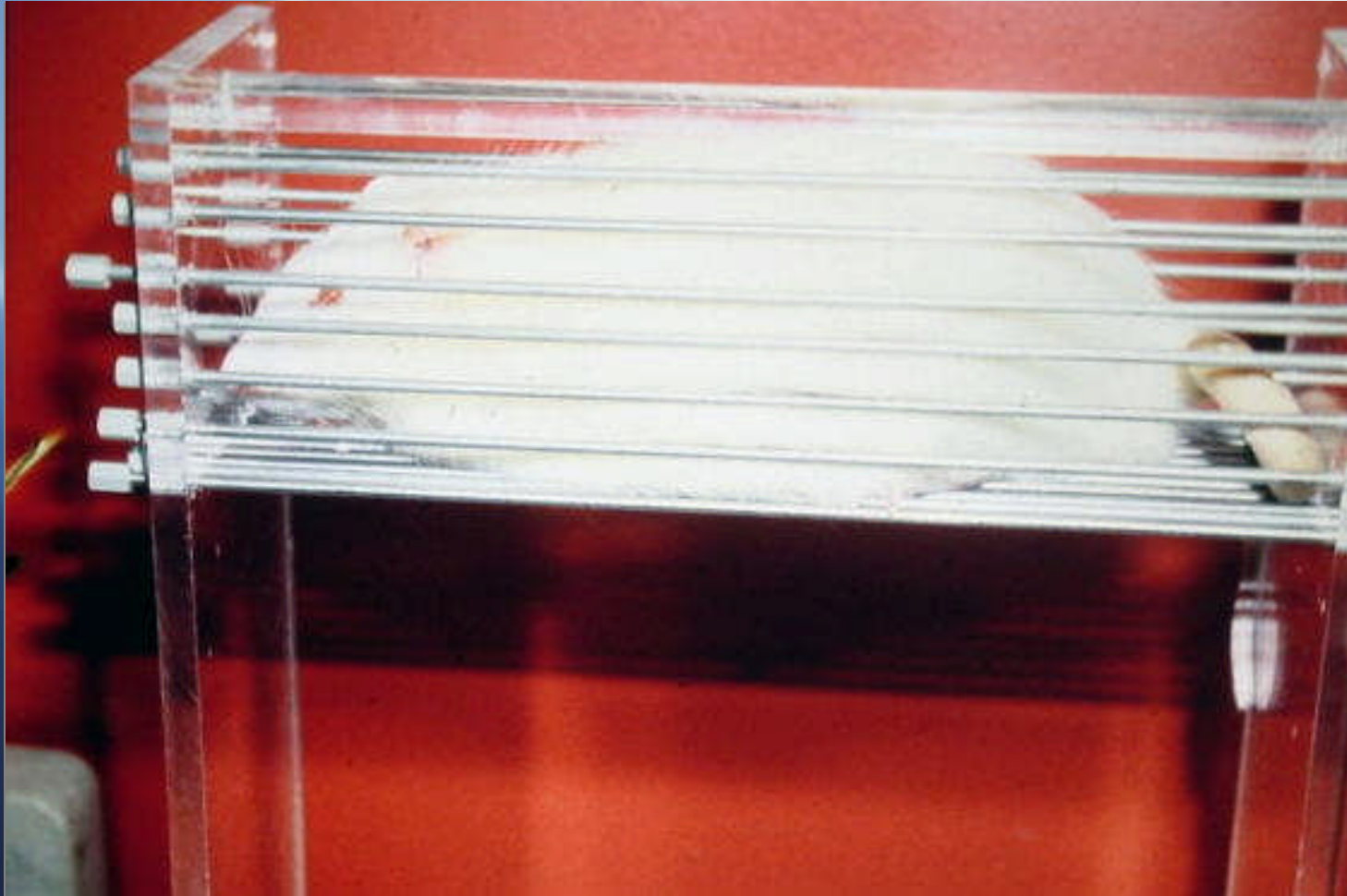

Bollman Cage

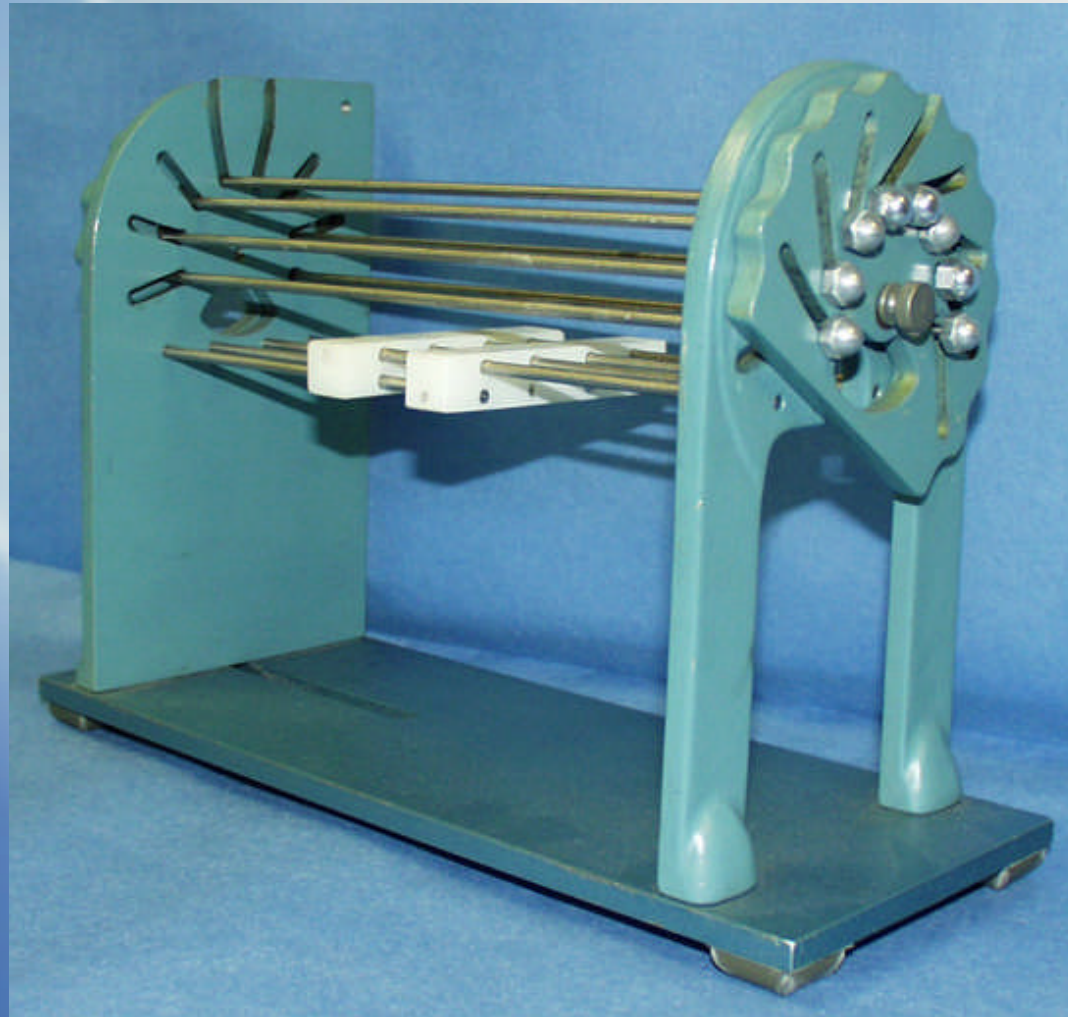

rat restrainer used in lymph or bile collection



Bollman Cage

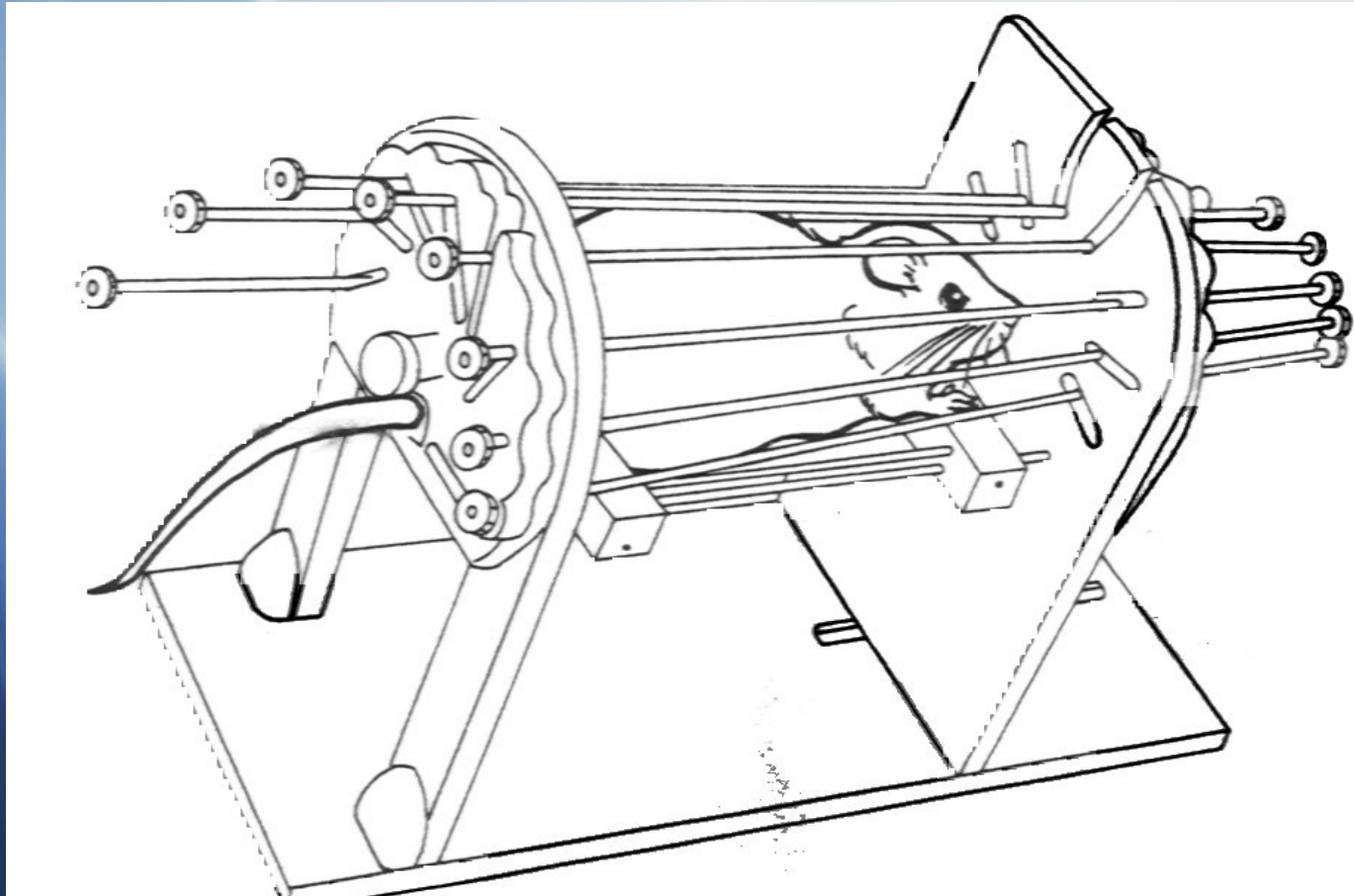

Bowie-Dick Test Card (DART – Daily Air Removal Test)

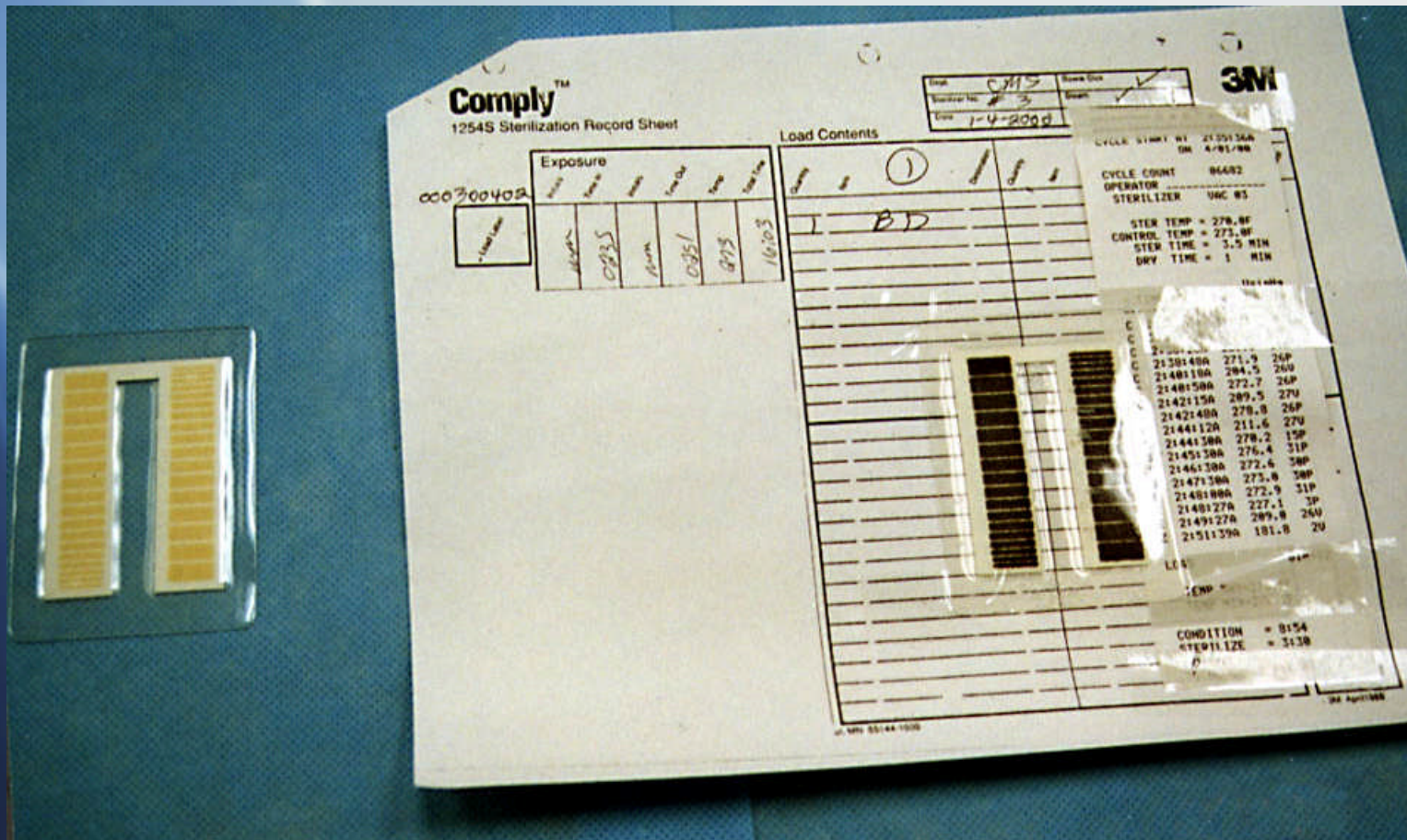

Comply™
1254S Sterilization Record Sheet

000300402

Load Contents

Exposure	Time	Temp	Time	Temp	Time
0835					
11:00					
0851					
0903					
16:03					

Load Contents

Load	1	2	3	4	5	6	7	8	9	10	11	12	13	14	15	16	17	18	19	20
BD																				

3M

CYCLE START NO. 2150136A ON 4/01/00

CYCLE COUNT 06682

OPERATOR

STERILIZER VMC 03

STER TEMP = 270.0F

CONTROL TEMP = 273.0F

STER TIME = 3.5 MIN

DRY TIME = 1 MIN

Load	Temp	Time
2150140A	271.9	26P
2148110A	284.5	26P
2148150A	272.7	26P
2142115A	289.5	27U
2142140A	270.8	26P
2144112A	211.6	27U
2144130A	278.2	15P
2145130A	276.4	31P
2146130A	272.6	50P
2147130A	273.8	50P
2148100A	272.9	31P
2148127A	227.1	3P
2149127A	289.8	26U
2151139A	181.8	2U

CONDITION = 0154

STERILIZE = 3130

Tests vacuum of steam autoclave
(complete color change to black = sufficient vacuum).



Robot (for handling cages in/out of tunnel washer)

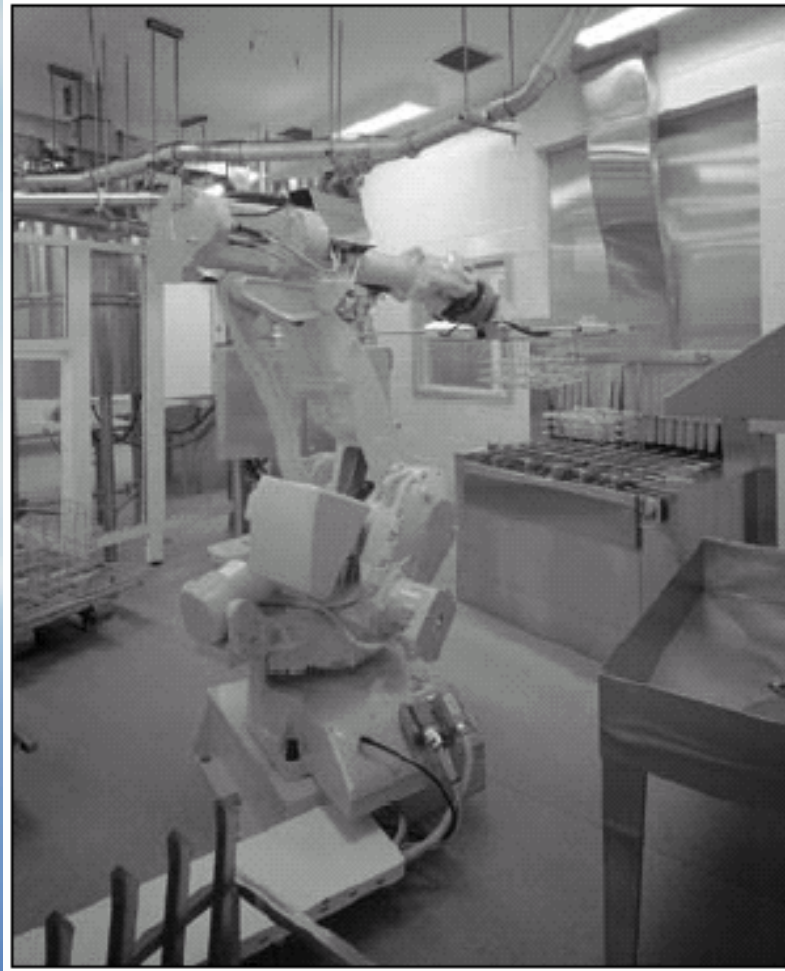

Rabbit restrainer

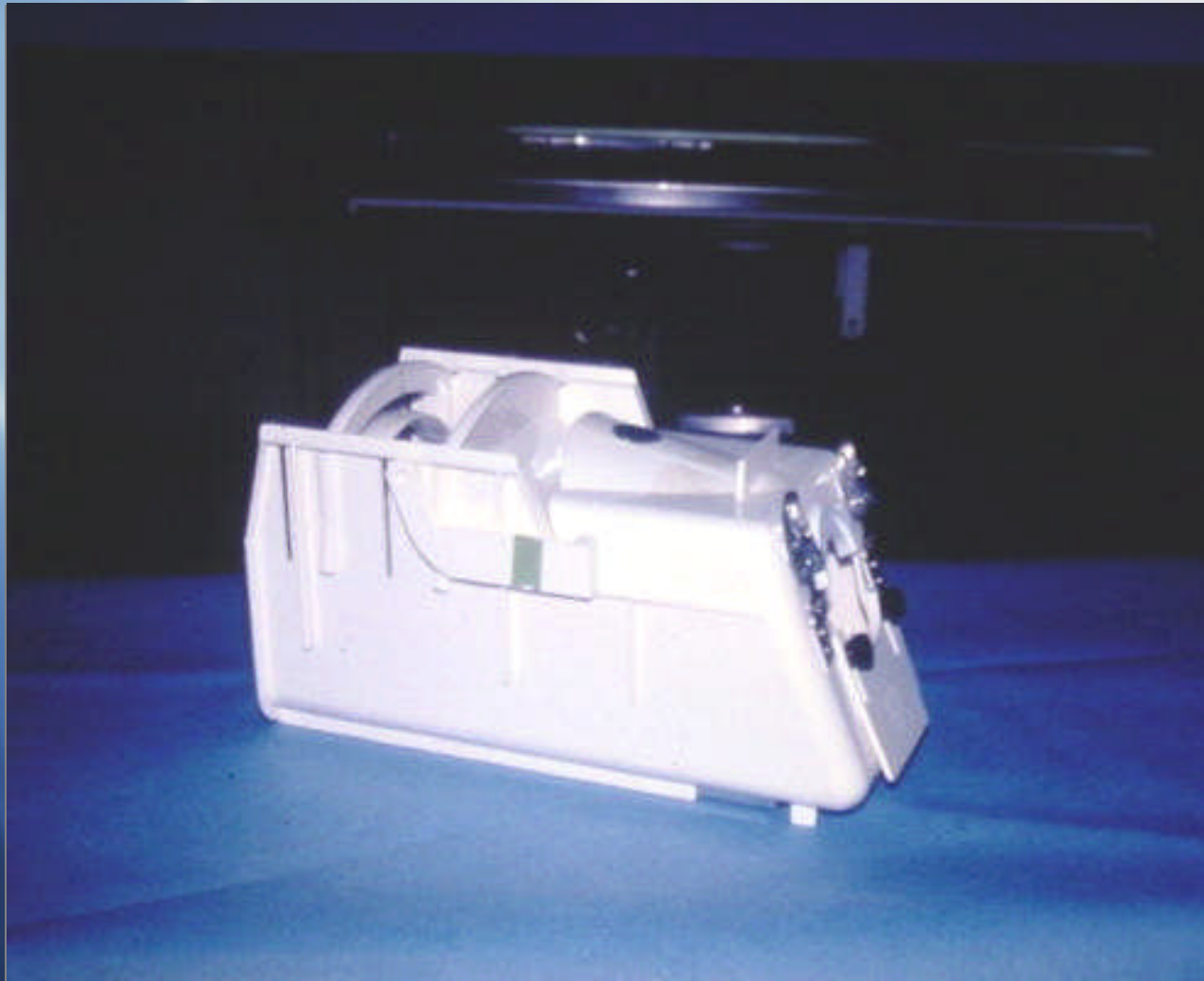

Panepinto sling

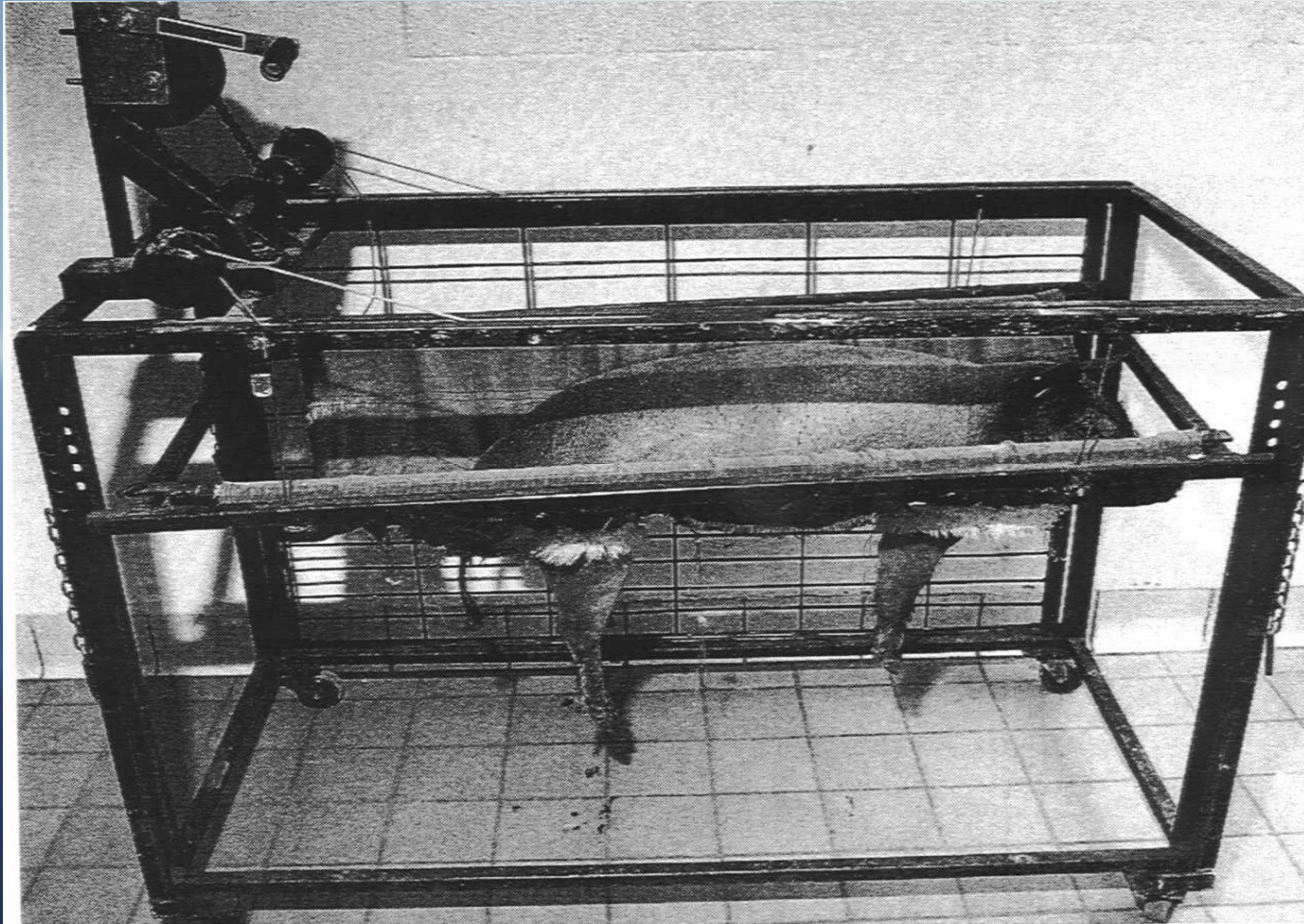

swine restraint device.

Tail Flick Analgesia Instrument

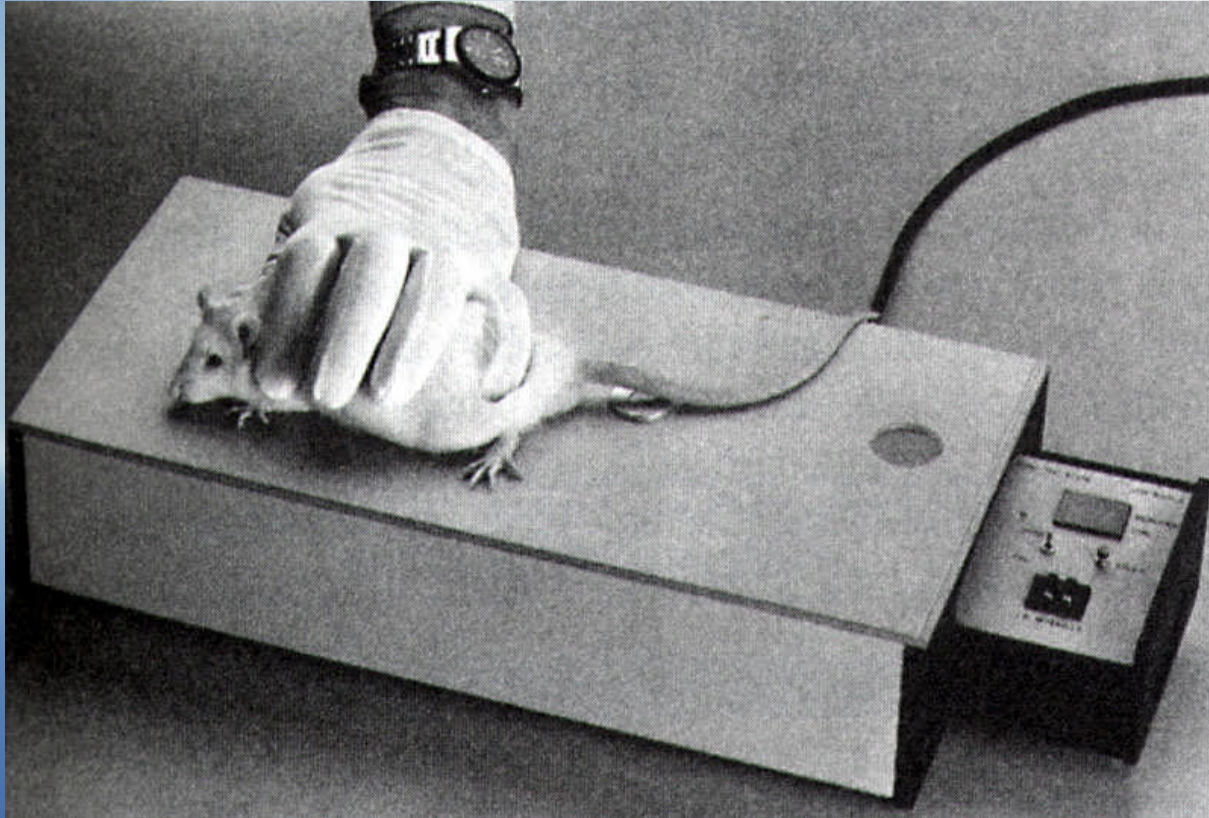

Test for analgesic affects; rodent's tail is placed over window on platform while being restrained. Intense beam of light is applied to the tail (60 – 170° C) and latency period is measured until tail is flicked out of the light beam.

Tail flick Analgesia Instrument

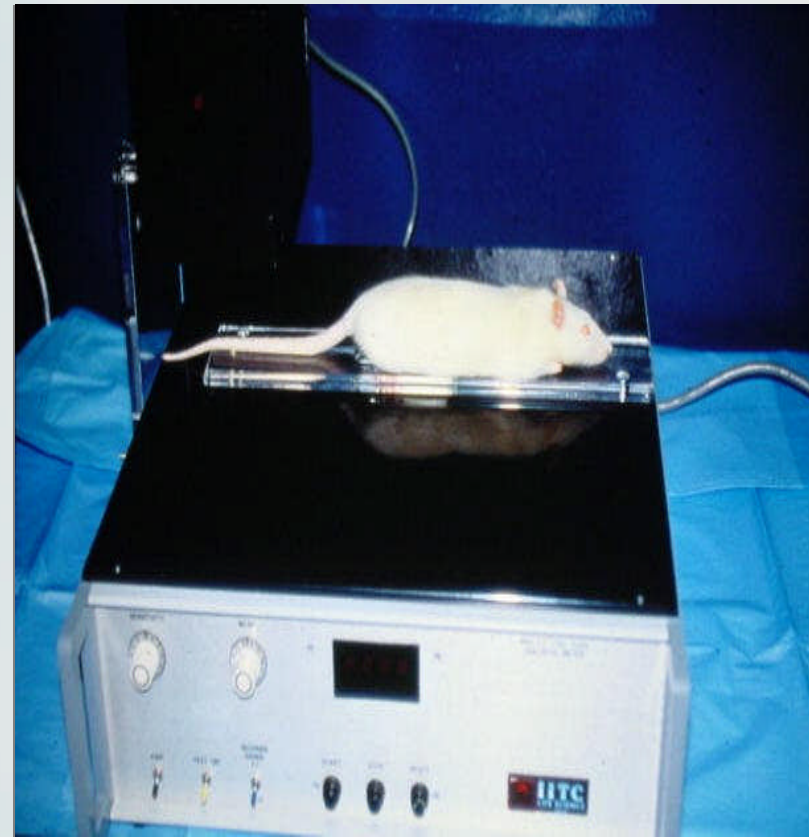

Plantar Analgesia Instrument

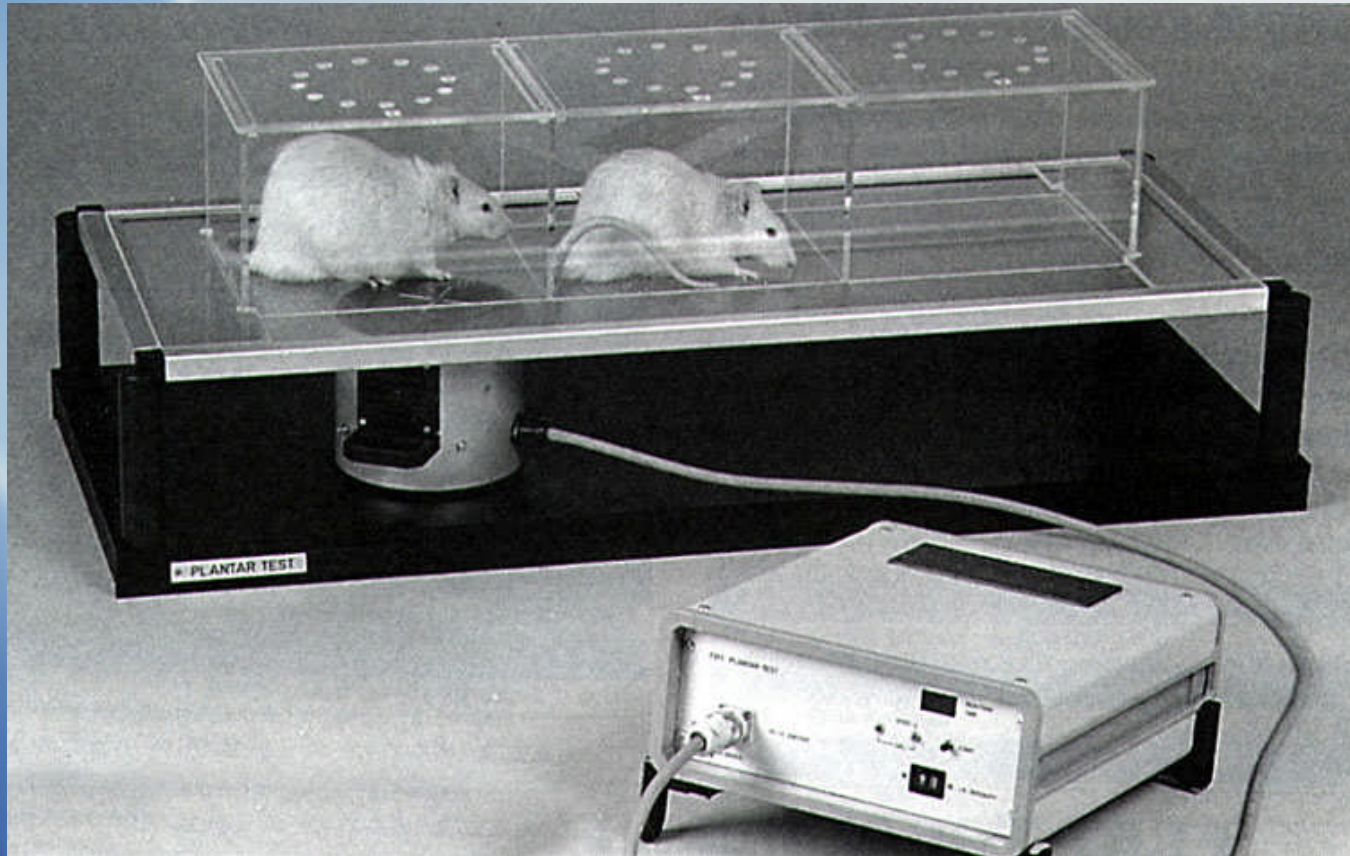

Measures paw sensitivity to heat stimulation similar to Hot Plate test, however, animal is unrestrained & heat is applied to bottom of single foot after animal is at rest. Repeated testing does not result in sensitization.

Hearing protection required

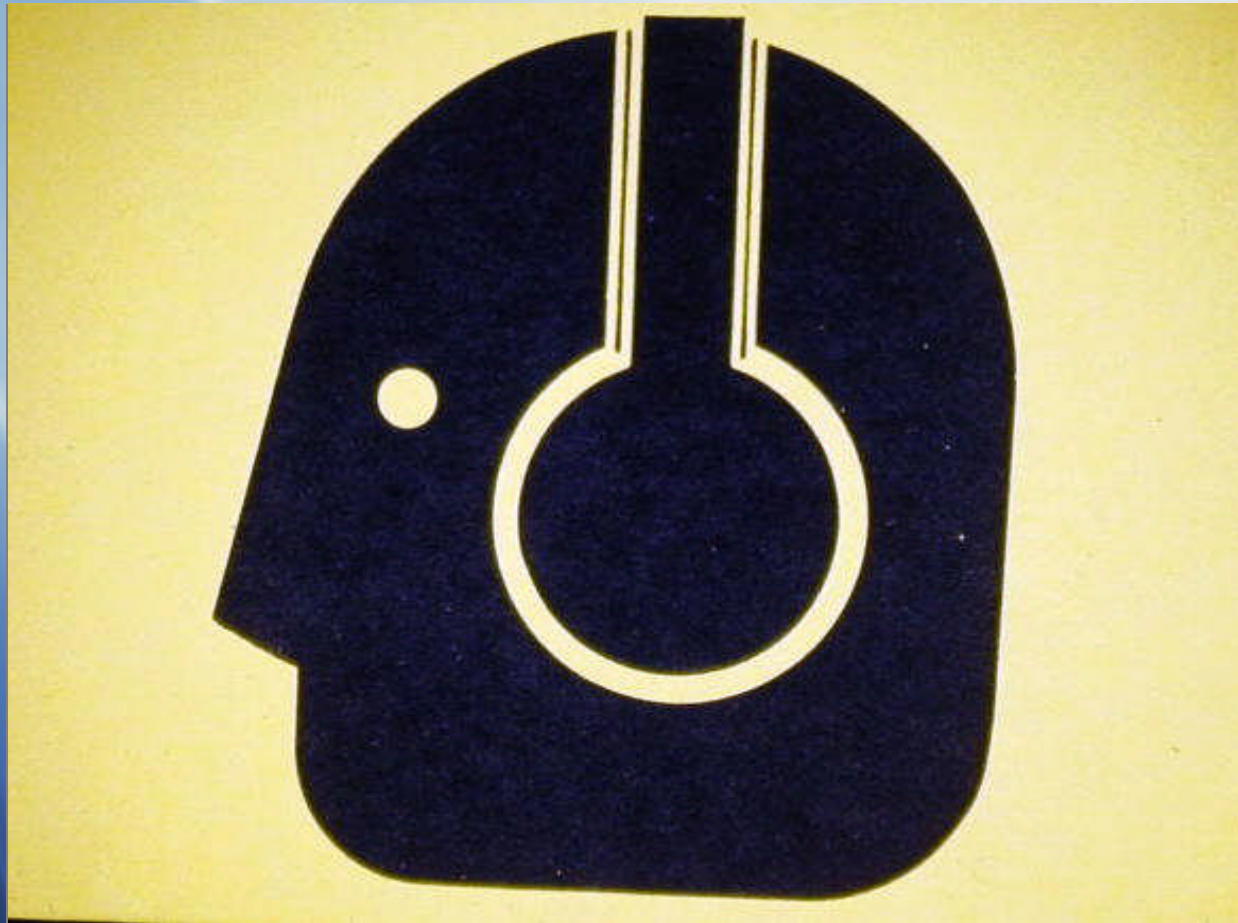

Coral (NHP housing)



Multichannel pipetter

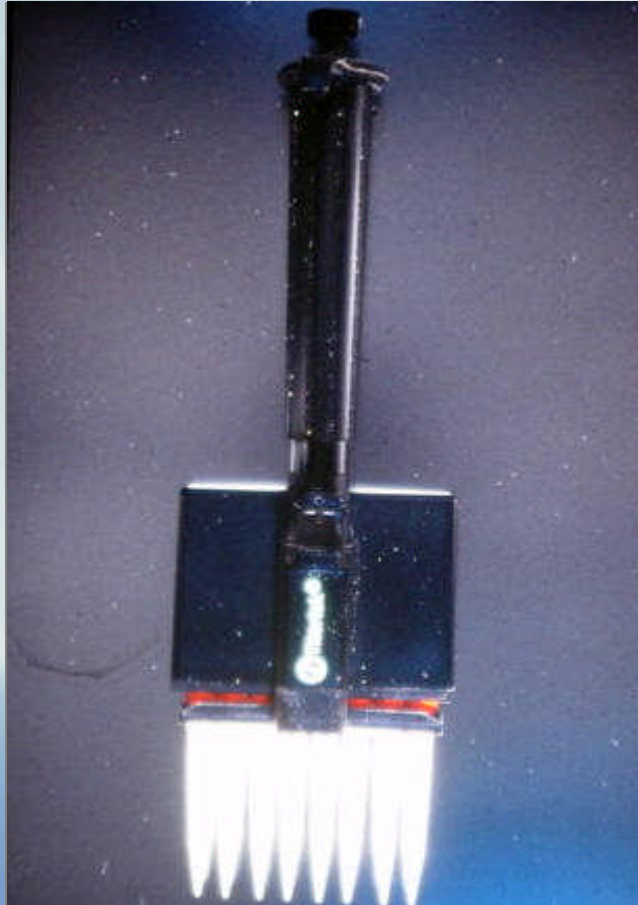

Syringe filters

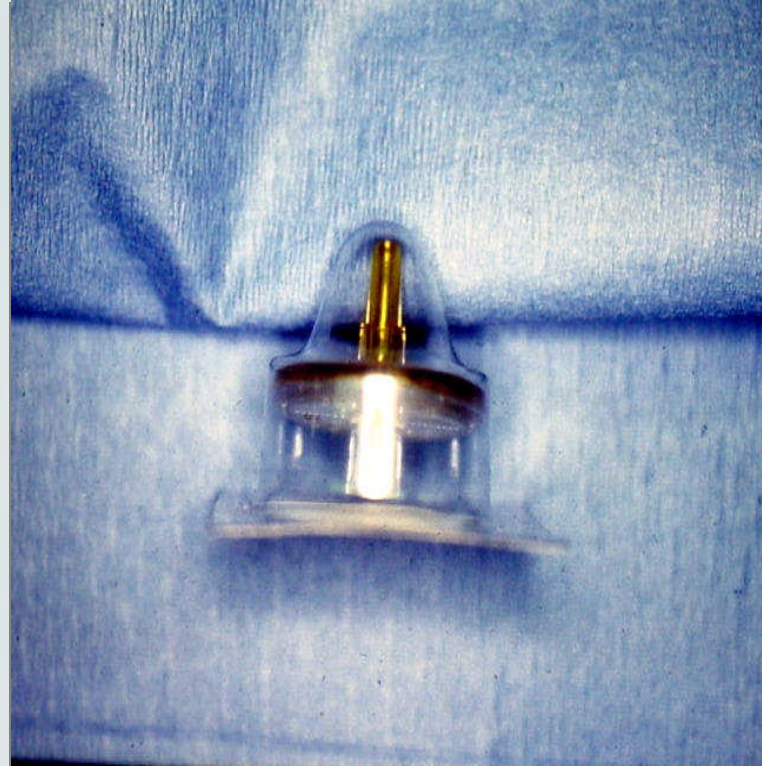

Microvascular scissors

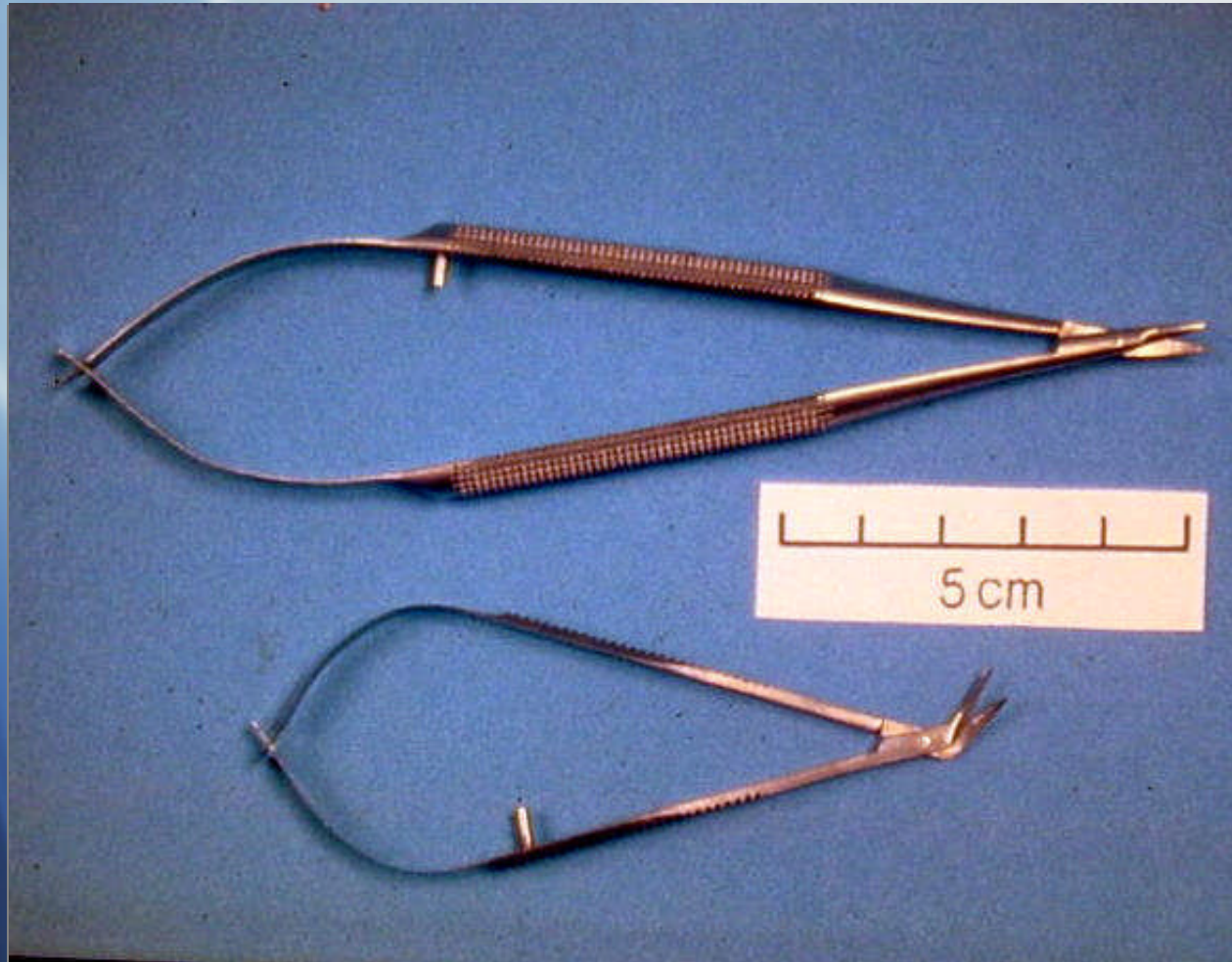

Autoclip, wound clips or staples & wound clip remover



***Baby Dieffenbach (Straight & Curved):
Serrefines micro Bulldog clamps***



Foreign body forceps for endoscope

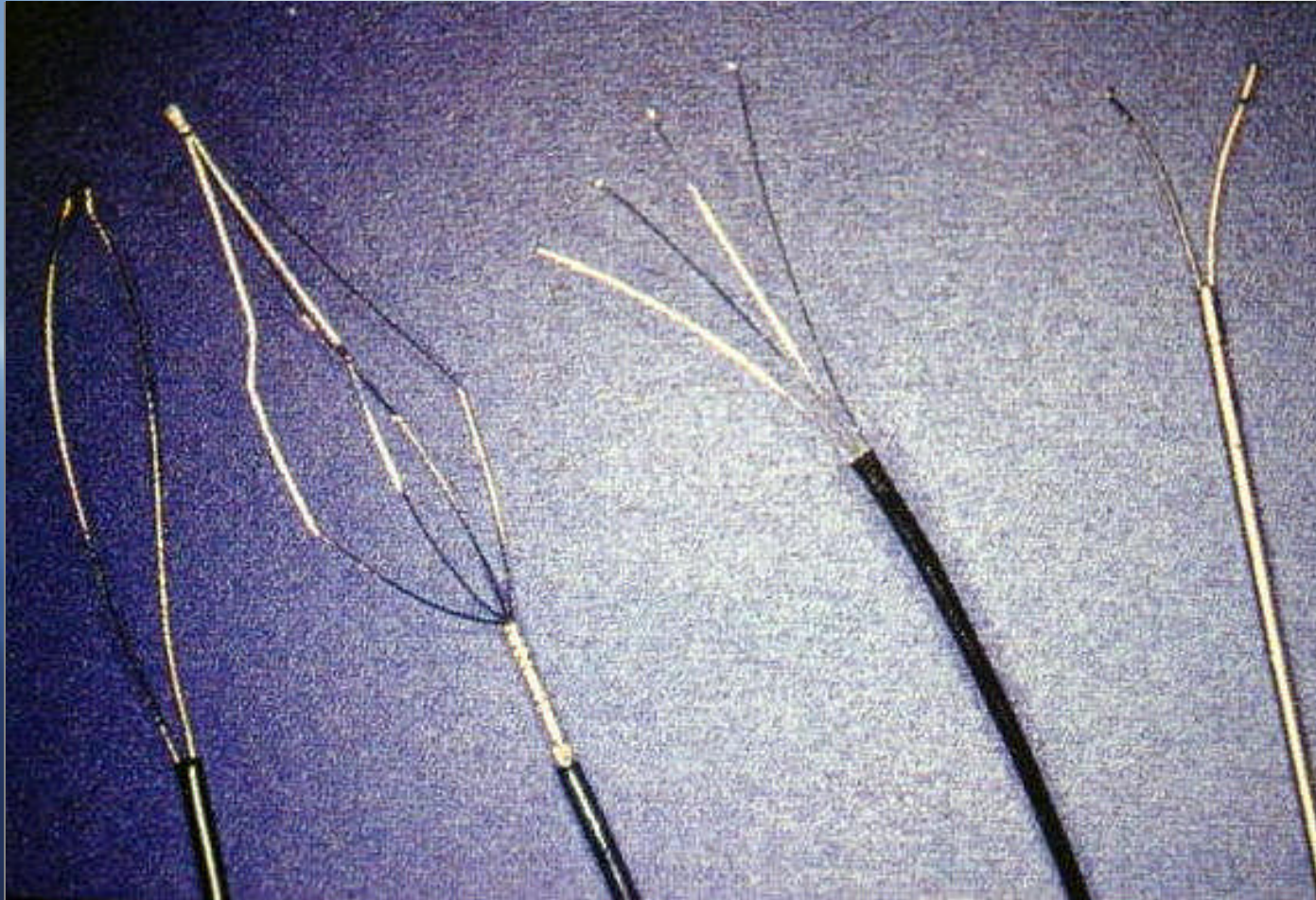

Intensive Care Unit / Critical Care Unit

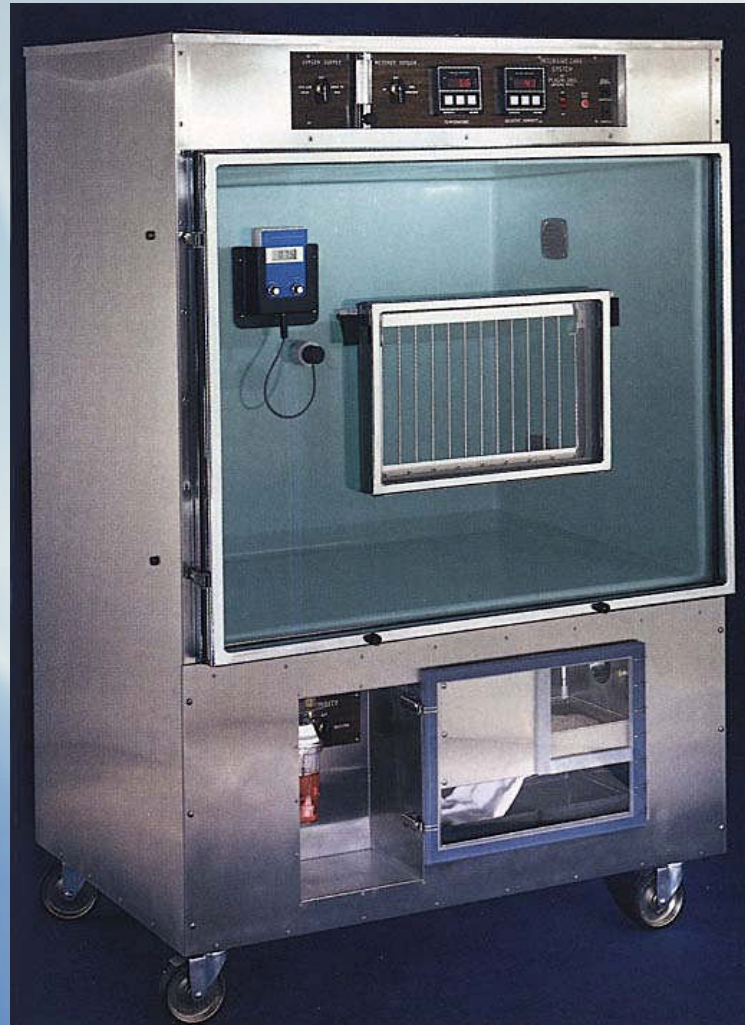

Bowie-Dick Test Card (DART – Daily Air Removal Test)



Used to test vacuum of steam autoclave.

Dräger Tubes

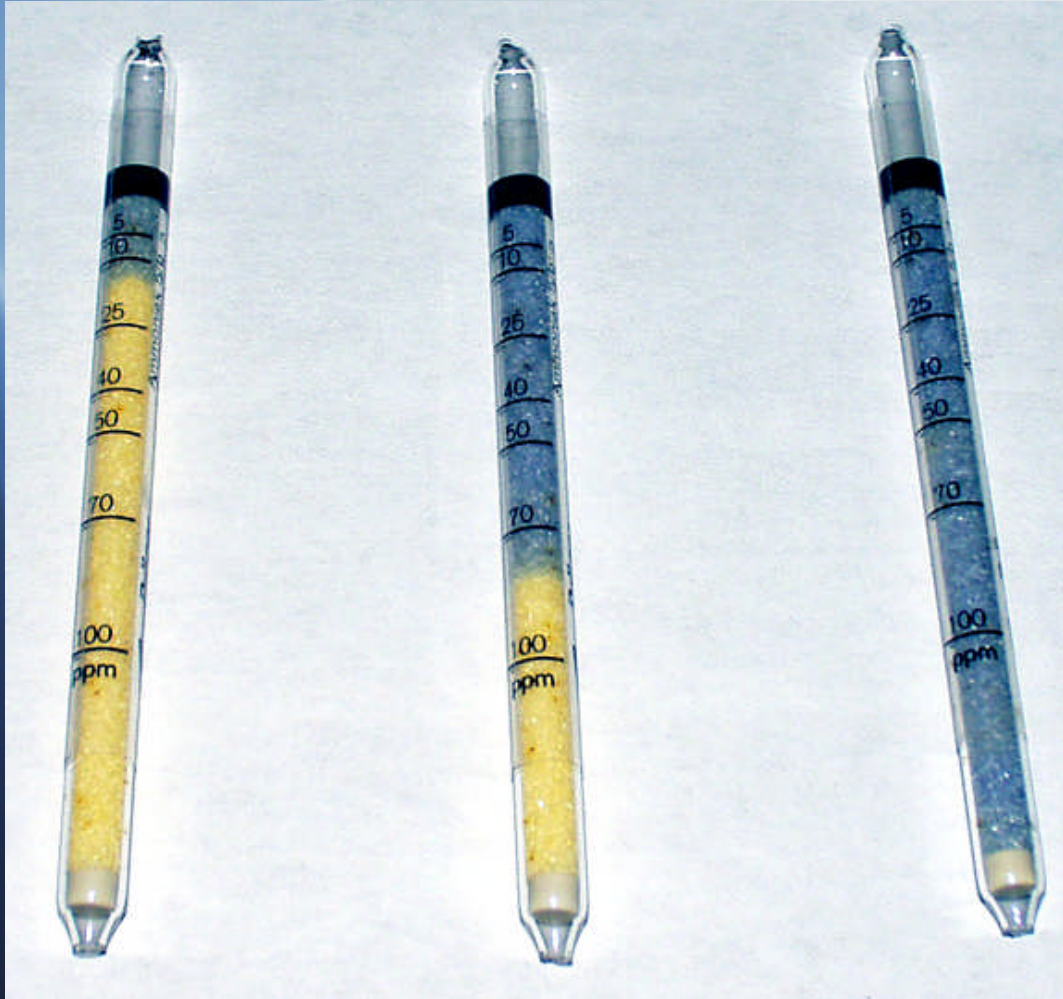

- Used for detection of environmental ammonia.
- Blue color change indicates ammonia level in ppm.
- The first tube is within the 25 ppm standard, but 2nd and 3rd tube far exceed 25 ppm.



PAPR

(Powered Air Purifying Respirator)



Racal hood provides HEPA filtered air supply when working with BSL-3 agents.

Rat Stereotaxic Apparatus

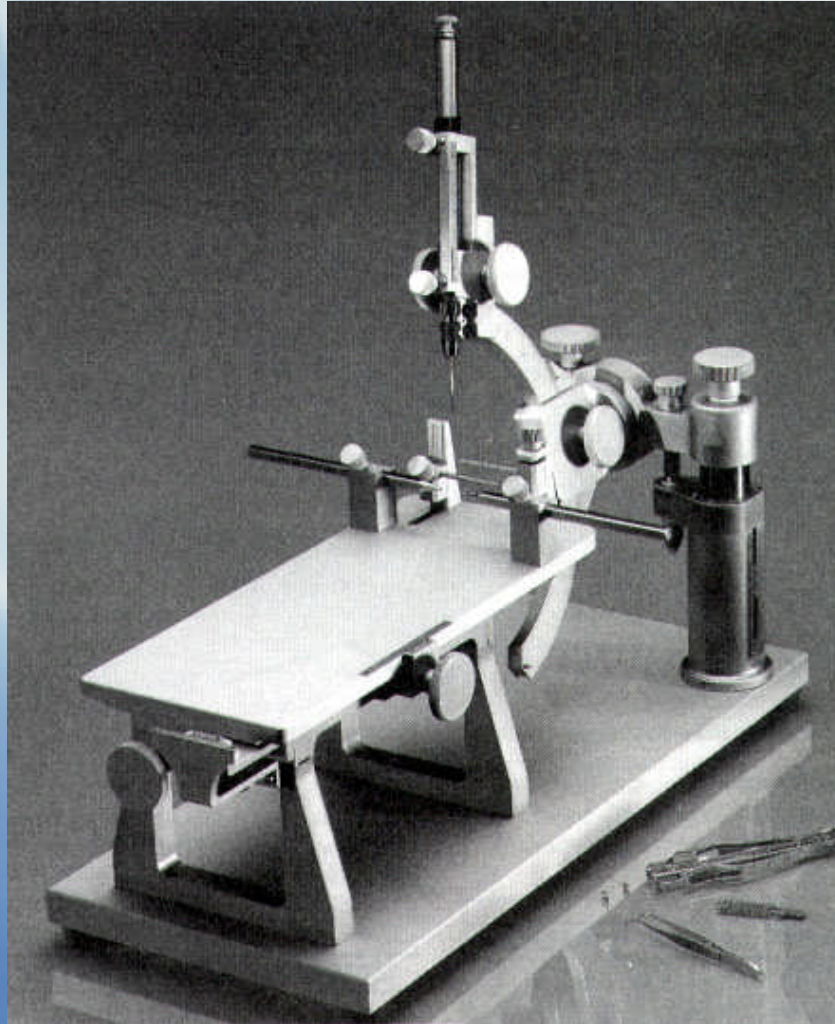

Stereotaxic w/ microdriver

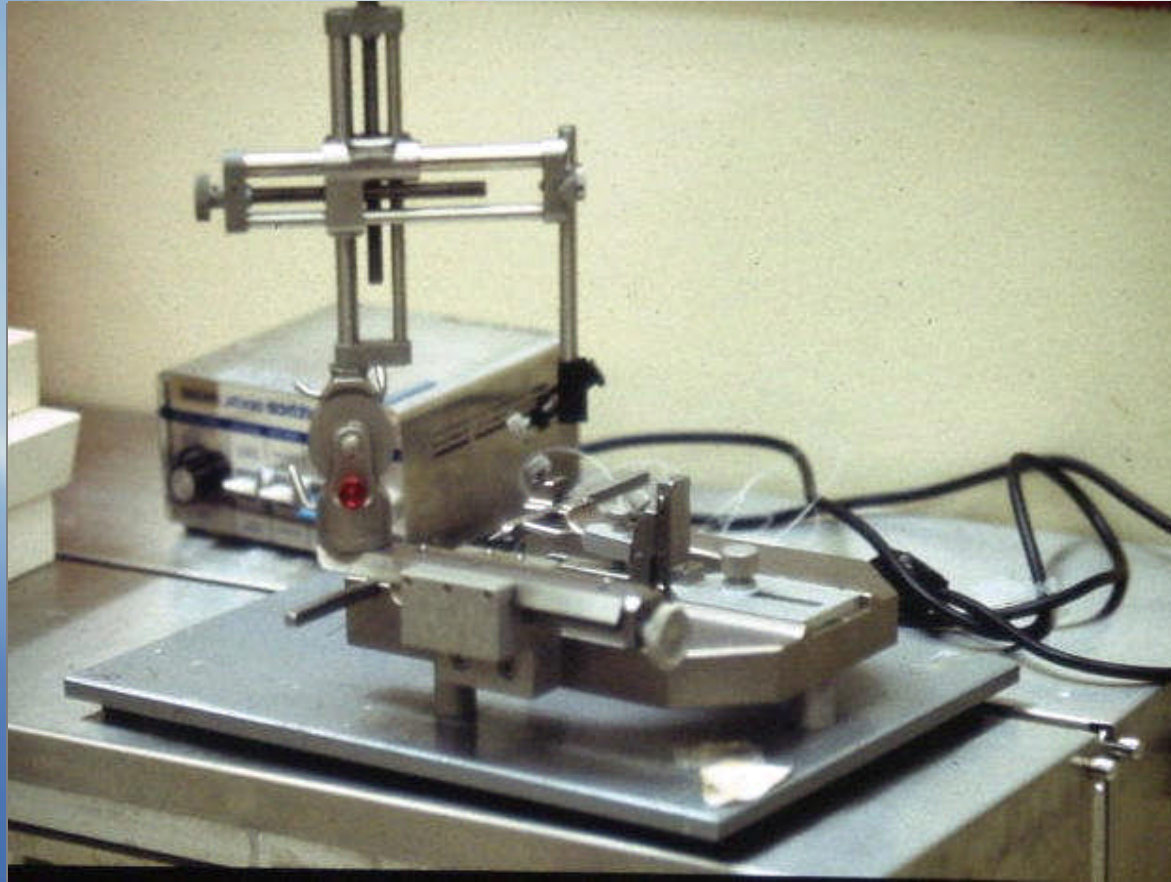

Plexiglass shield for radioactive work



Microwave Oven



Used to warm fluids or heat packs



Microwave for euthanasia

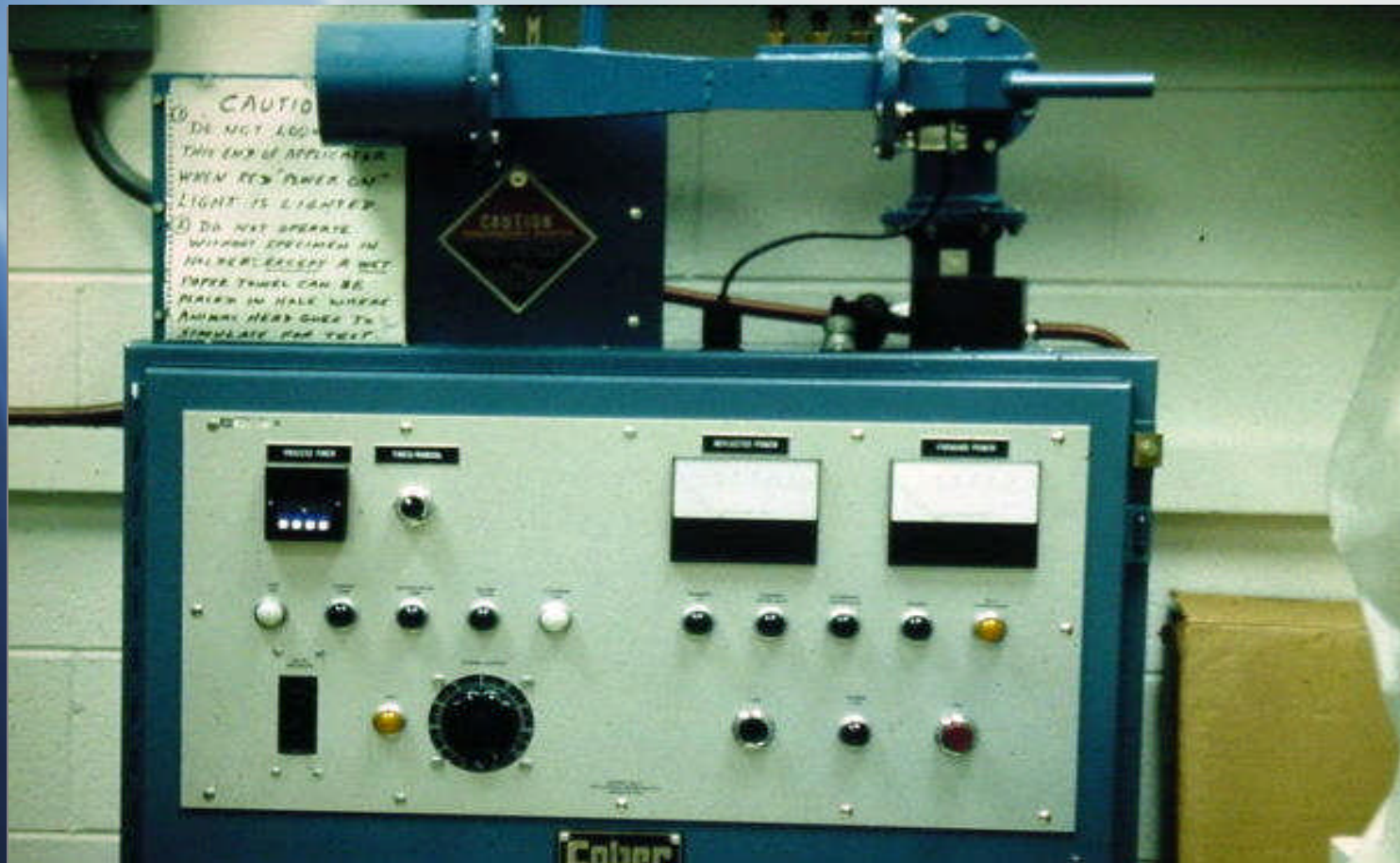

Hamilton Thorne – Ivos Sperm Counter



GSKRTP Summary Report 03/27/2004 14:05:04
3254-54 (Animal # P0300)

SPECIMEN INFORMATION		1.0	Sample/Diluent	1.0.0
Volume		0.0000		
Tissue Weight(g)				
Line				
Construct				
Pedigree #	93			
Birthdate	10/27/03			
Age	3 MO			
Background	C57BL/6			
Generation	N2			
Genotype	TG ⁺			

NOTES

COUNT SUMMARY				
Category	Cells Counted	Sample (M)	Concentration (M/ml)	Percent
Total	526	20.9	20.9	100
Motile	267	6.0	6.0	29
Progressive	14	0.3	0.3	2

Standards				
Parameter	Actual Value	Standard	Units	Status
Total Conc.	20.9	20.0	M/ml	Pass
Motility	29	70	%	Fail
Rapid Cells	2	50	%	Fail
Sperm/gram	0.0		M/g	



Ivos Sperm Counter



Cryostat



Cryostat microtome

Red tube = liquid nitrogen

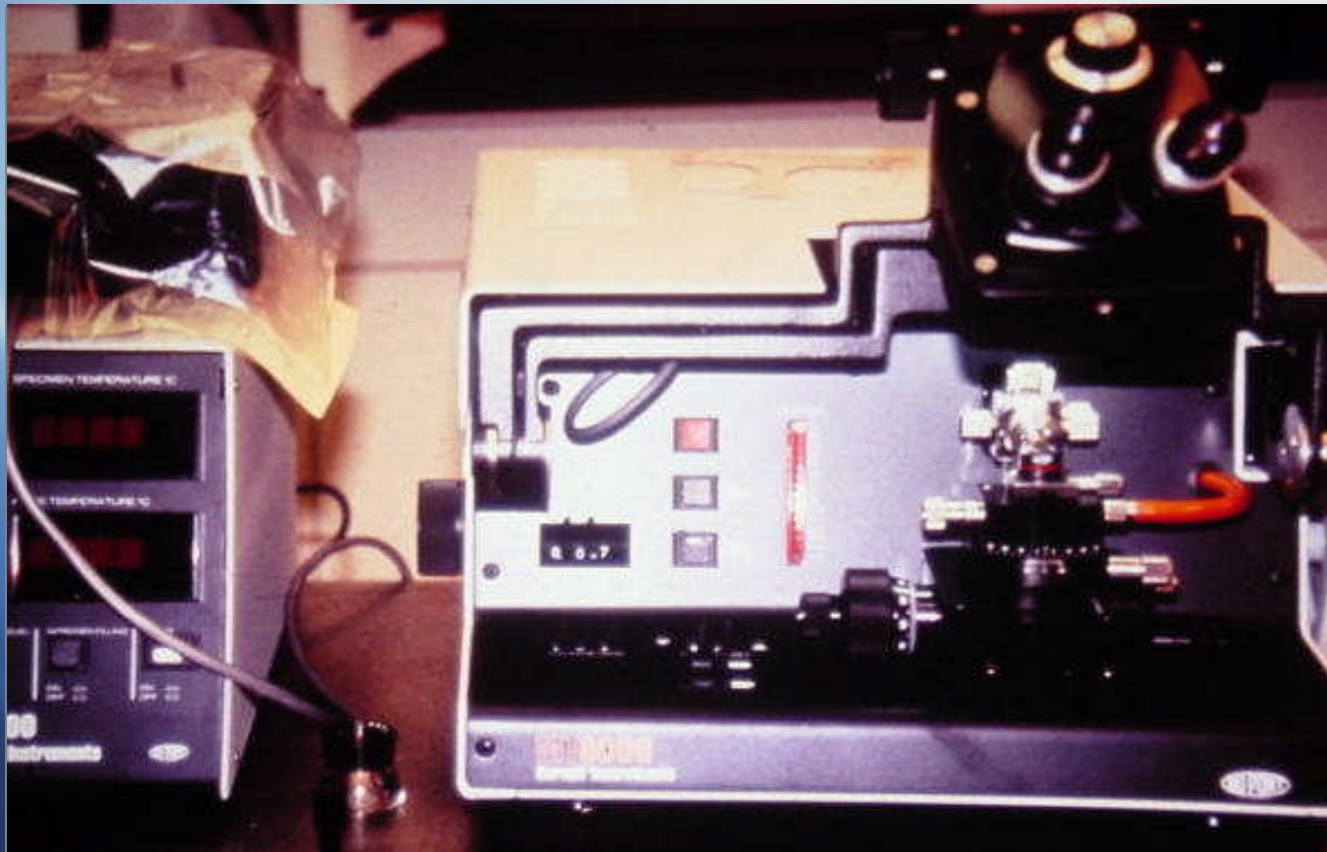

Feed Mixer

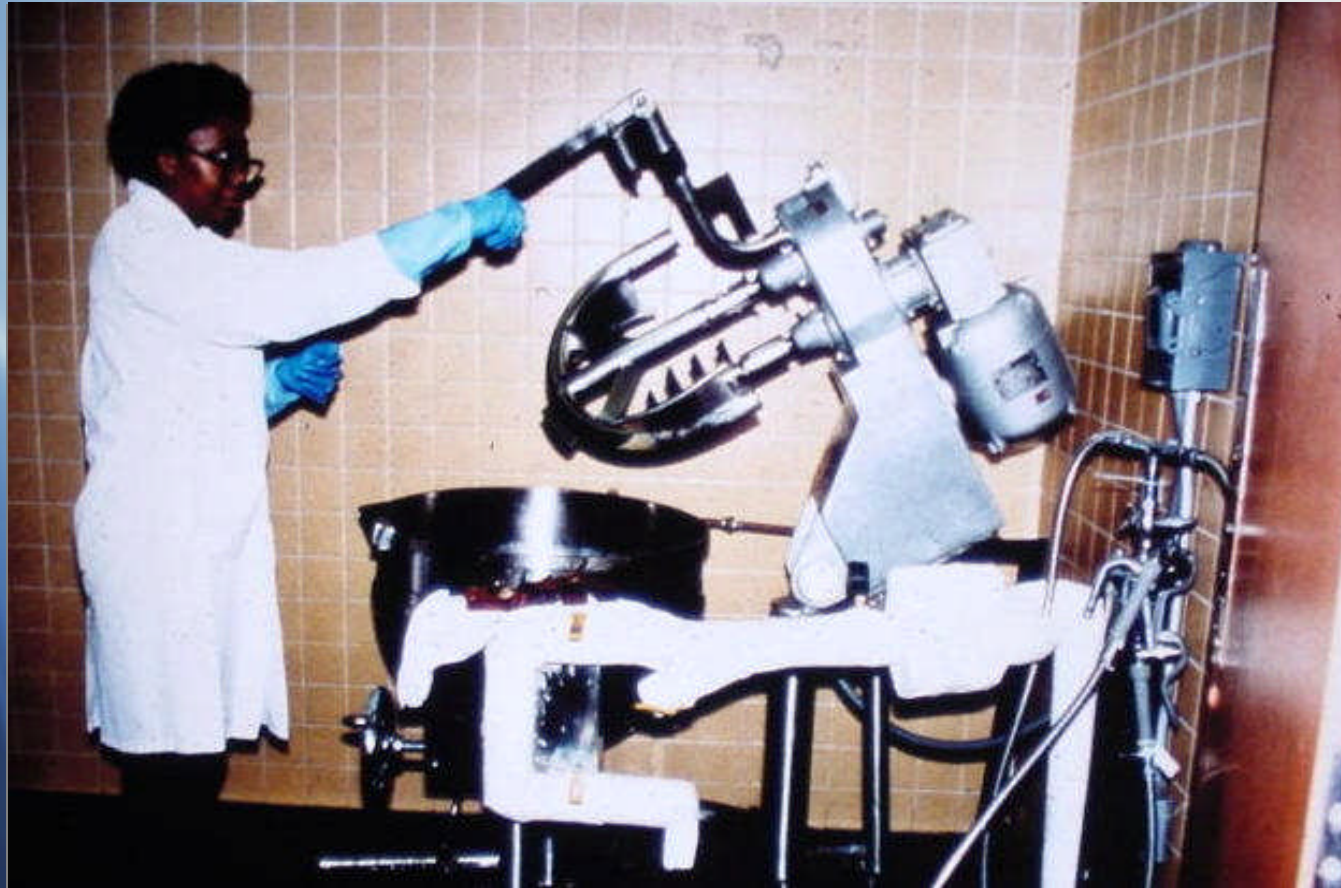

H₂O Deionizer w/ blue filter



Fluorescence microscope

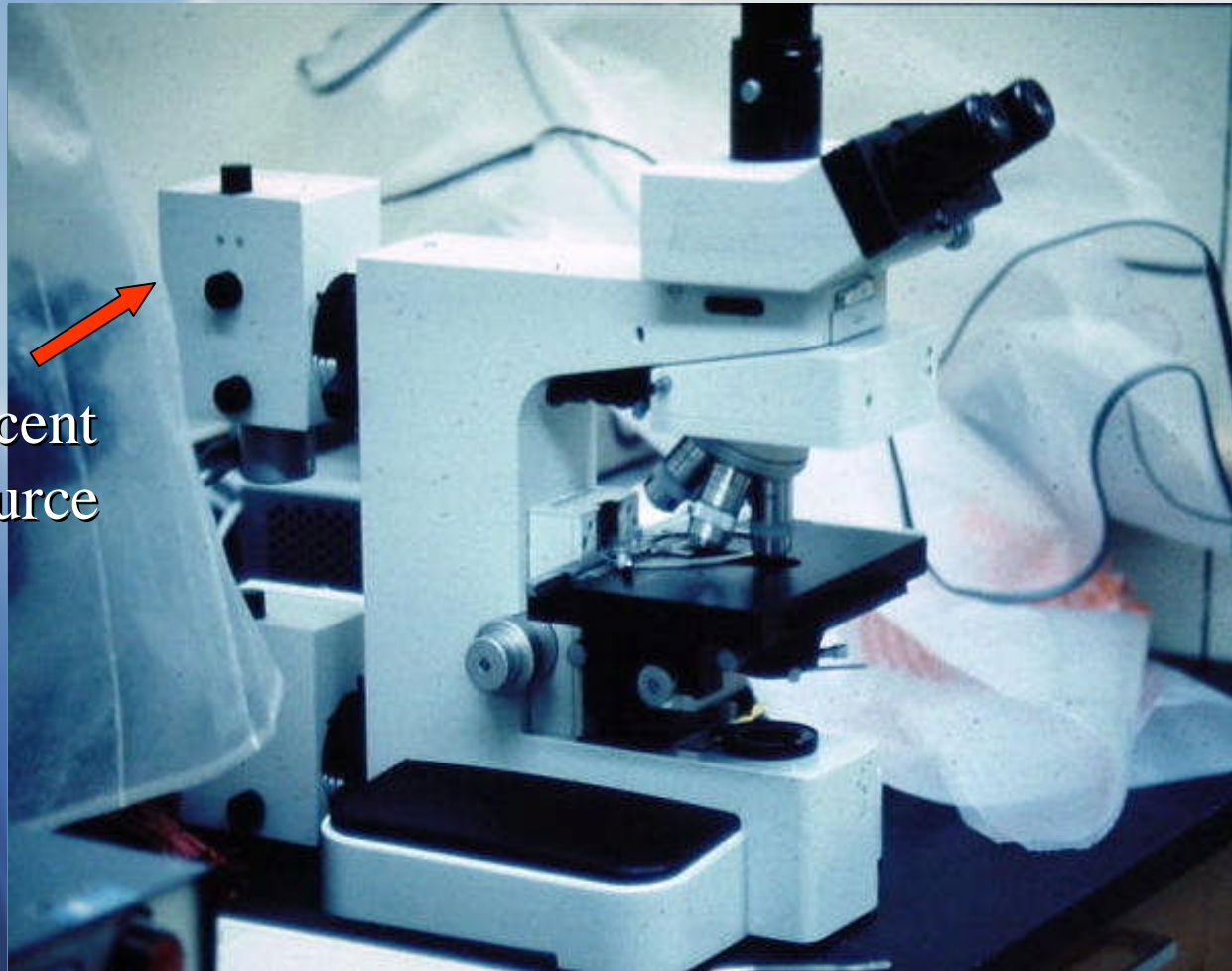

Fluorescent
light source

Phase-contrast scope



Bird respirator



Rodent activity chambers

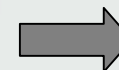
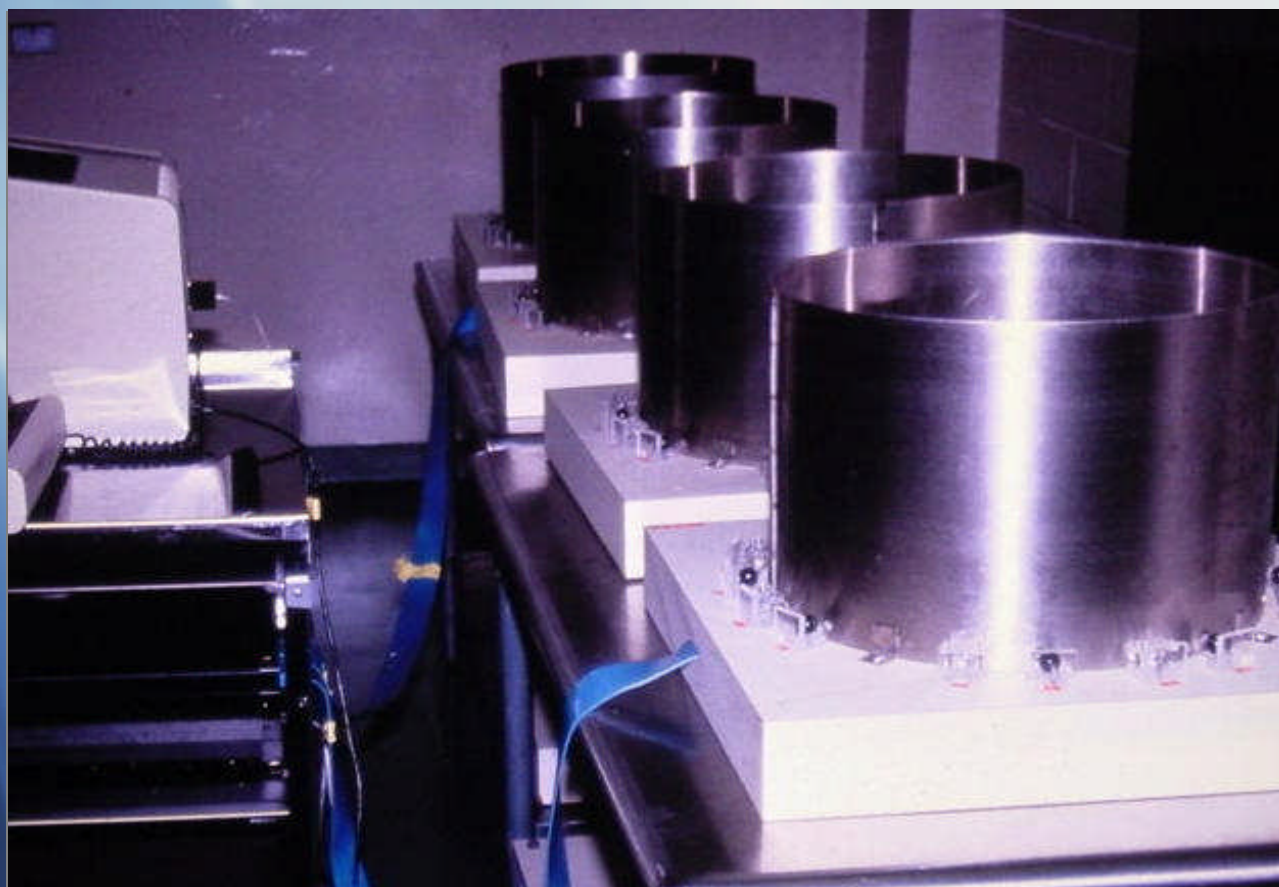

Balfour abdominal retractors

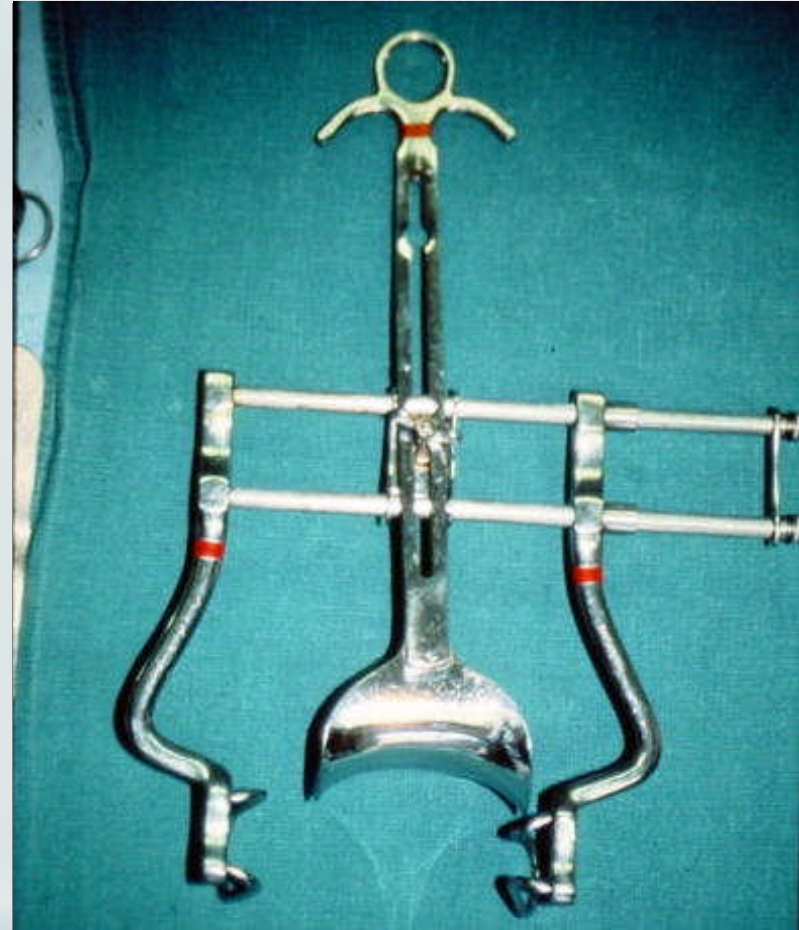

Analytical balance



Alzet osmotic pump

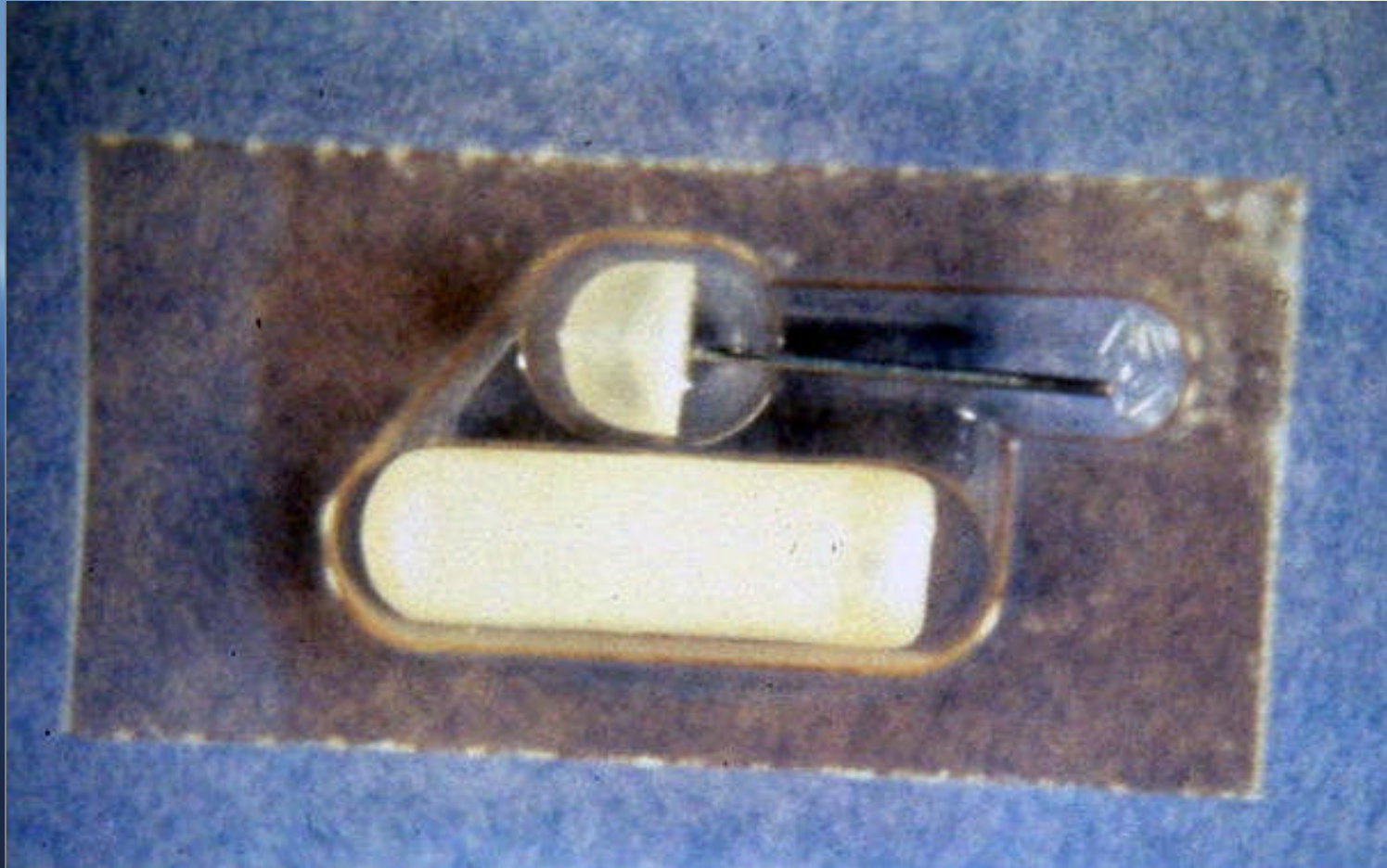

Gas Chromotograph

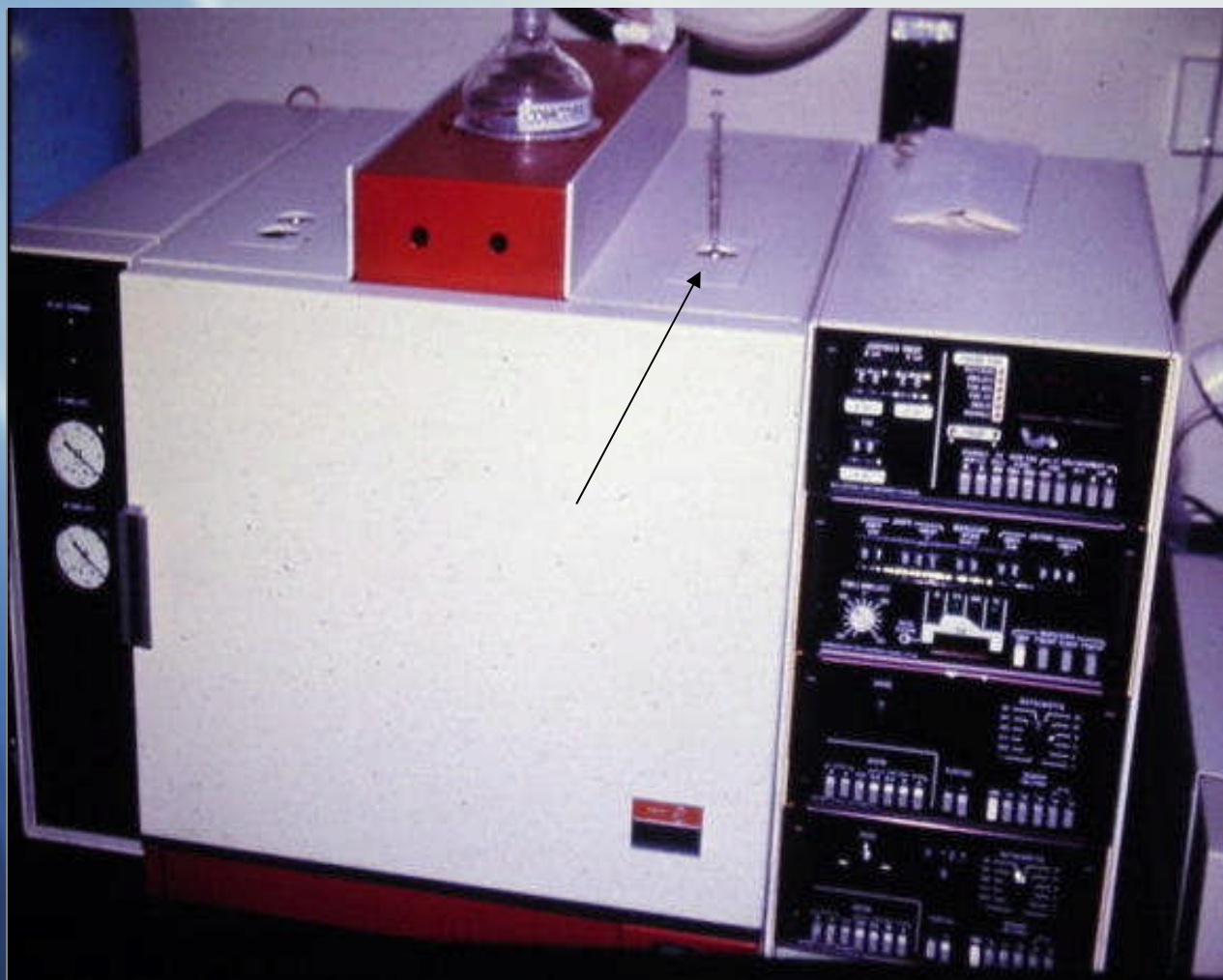

Feed blender



Agar dispenser to fill agar plates

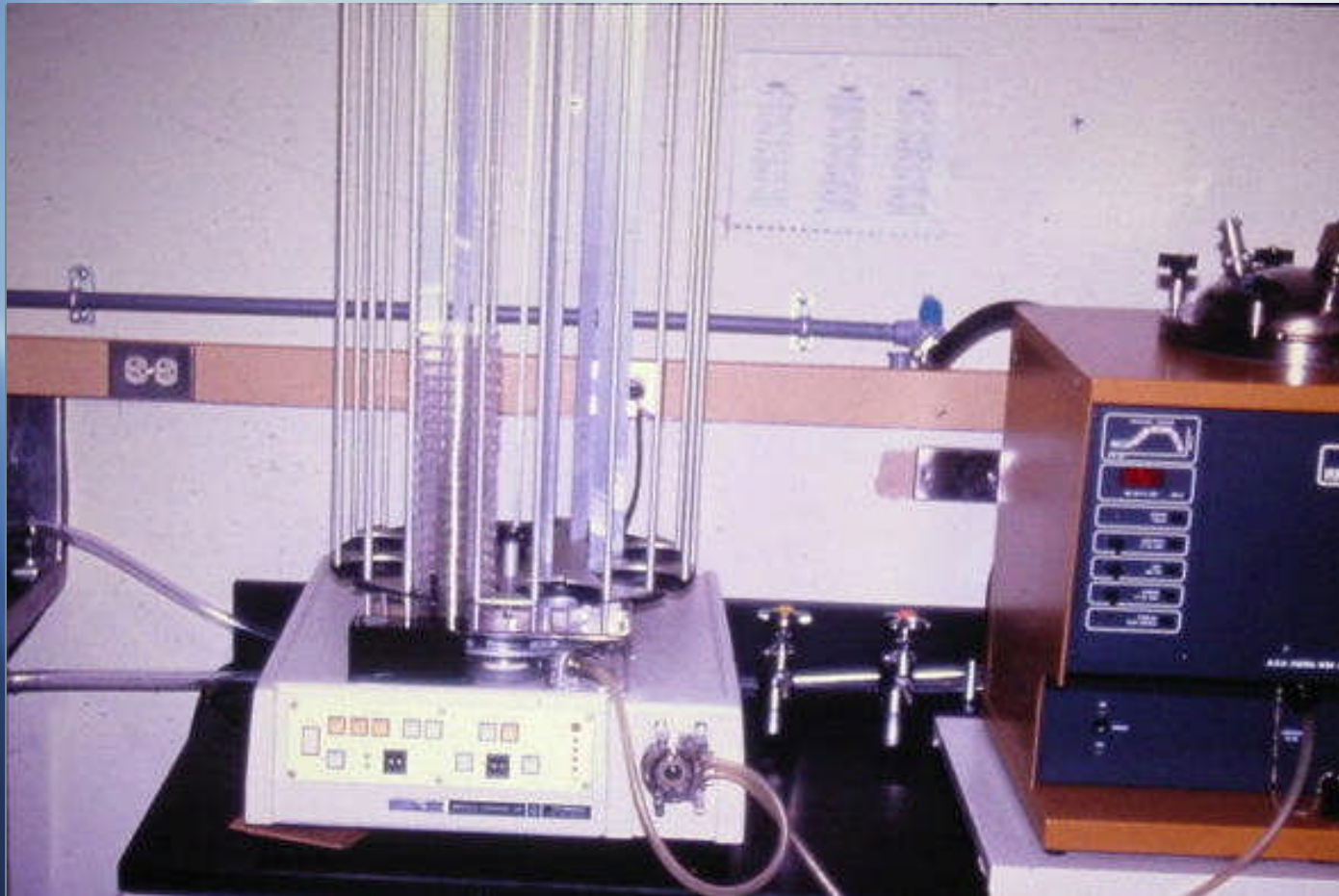

Gamma counter

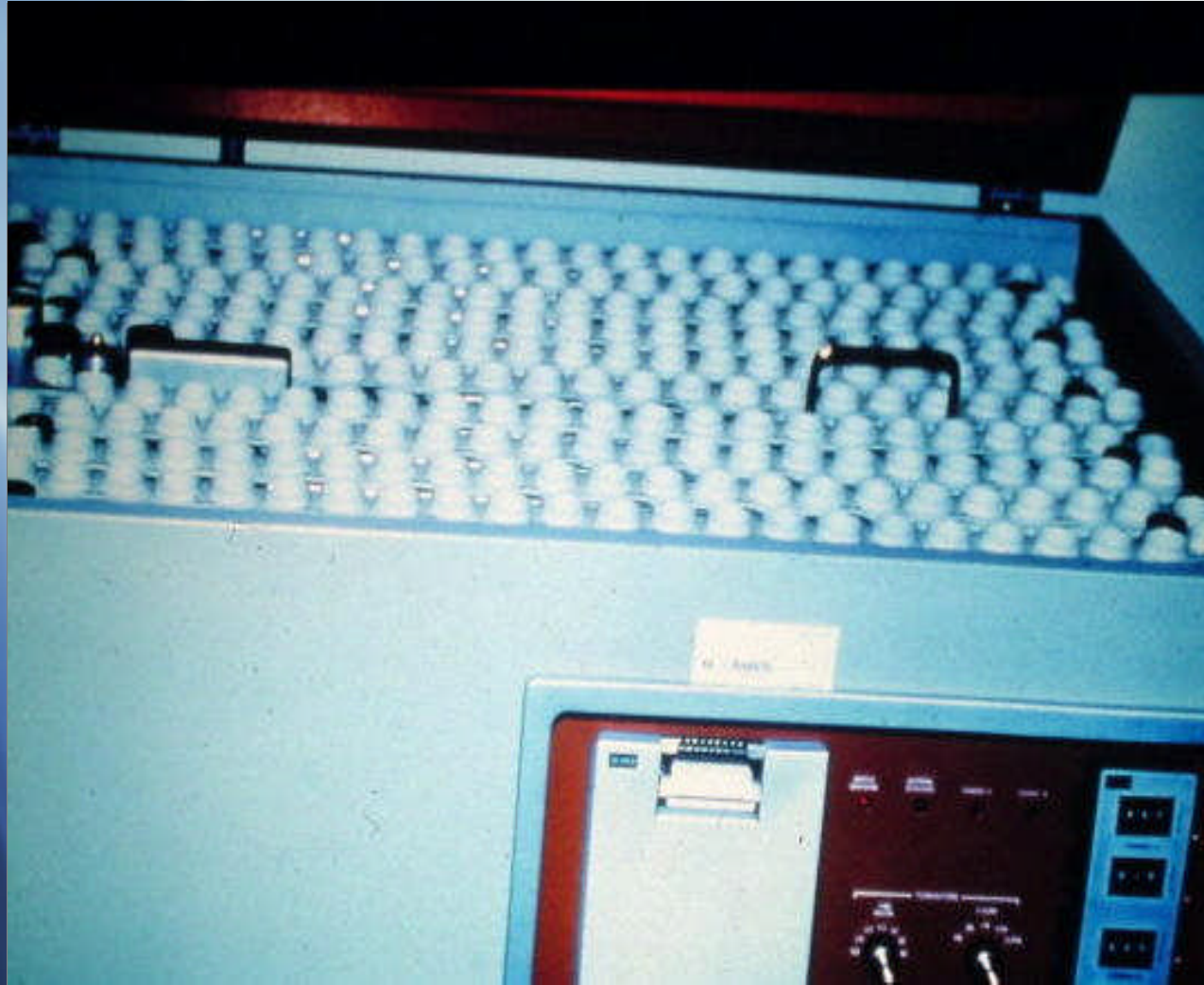

Quebec colony counter

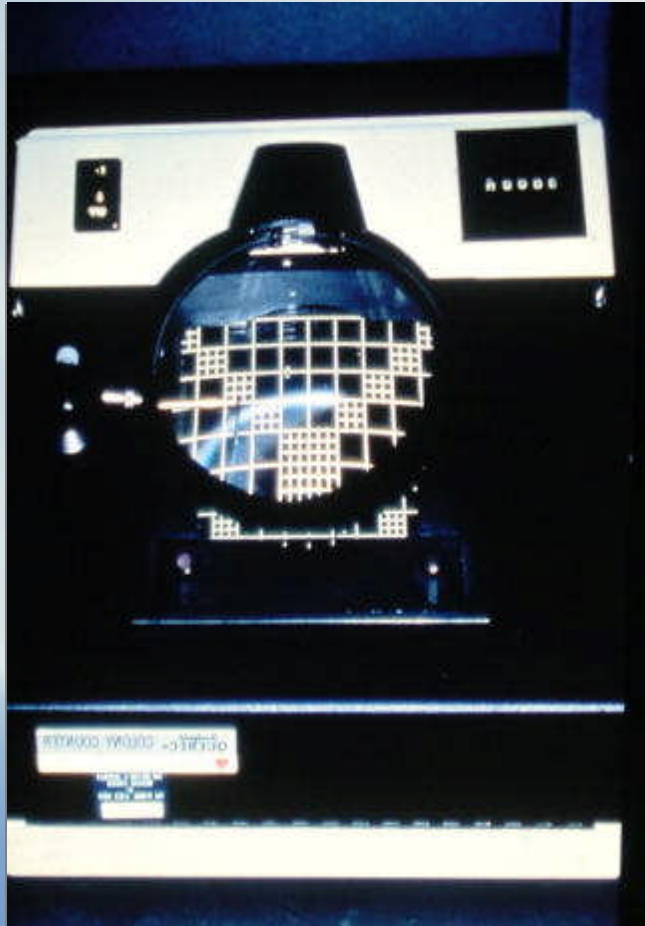

Pitot tube air velocity



Smoke generator



Vaned anemometer\air velocity

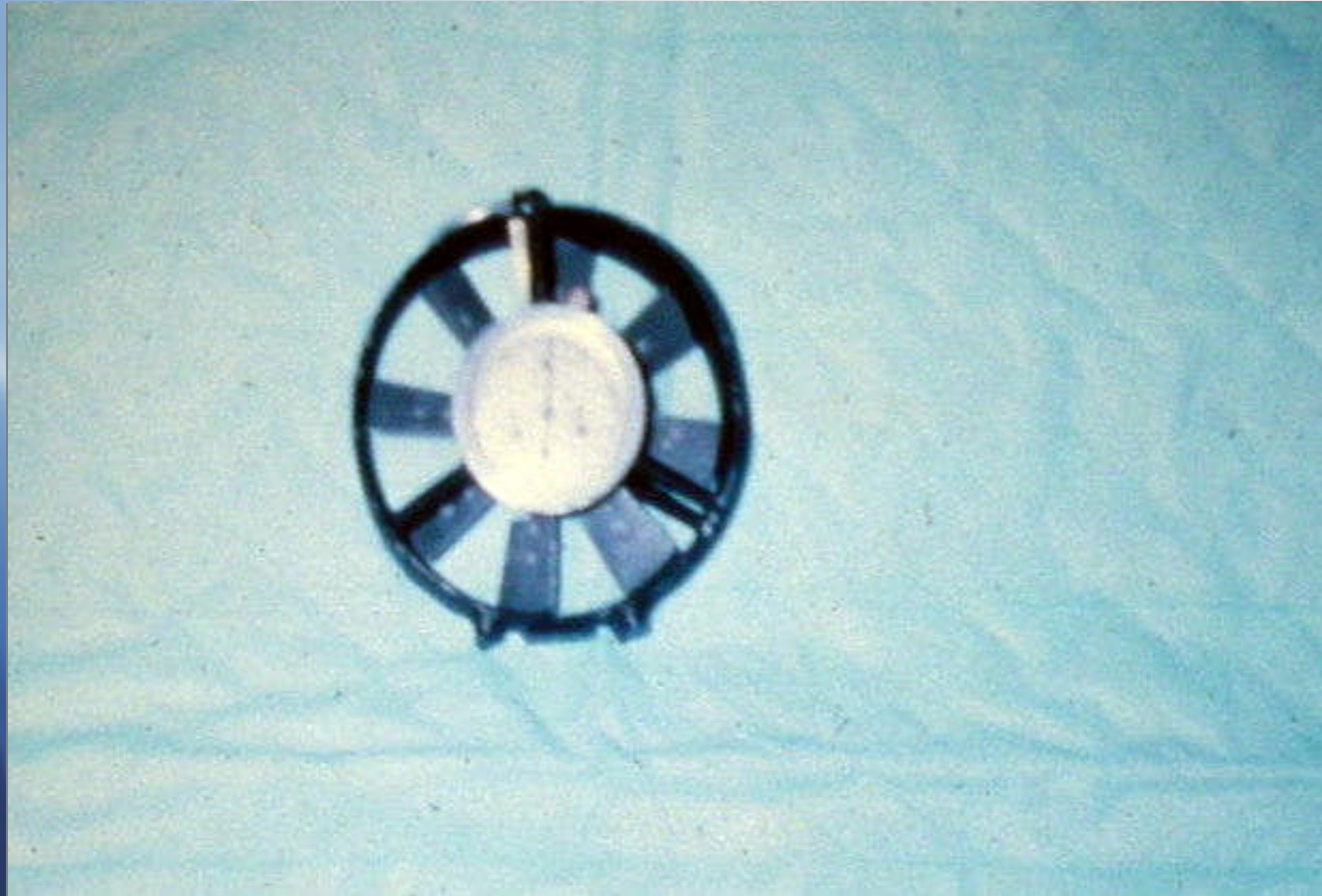

Thermo anemometer air velocity



Transmission EM

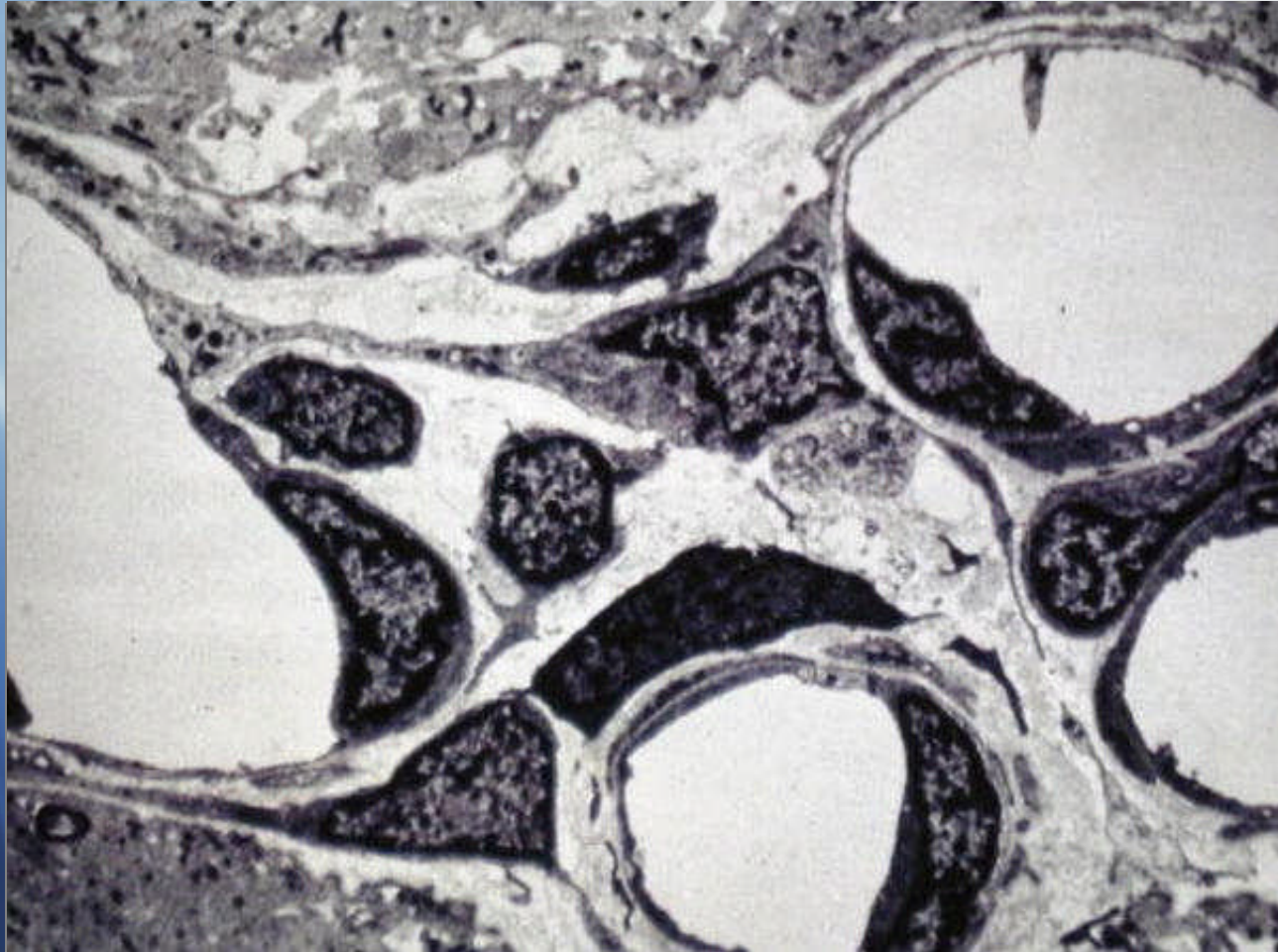

Scanning EM

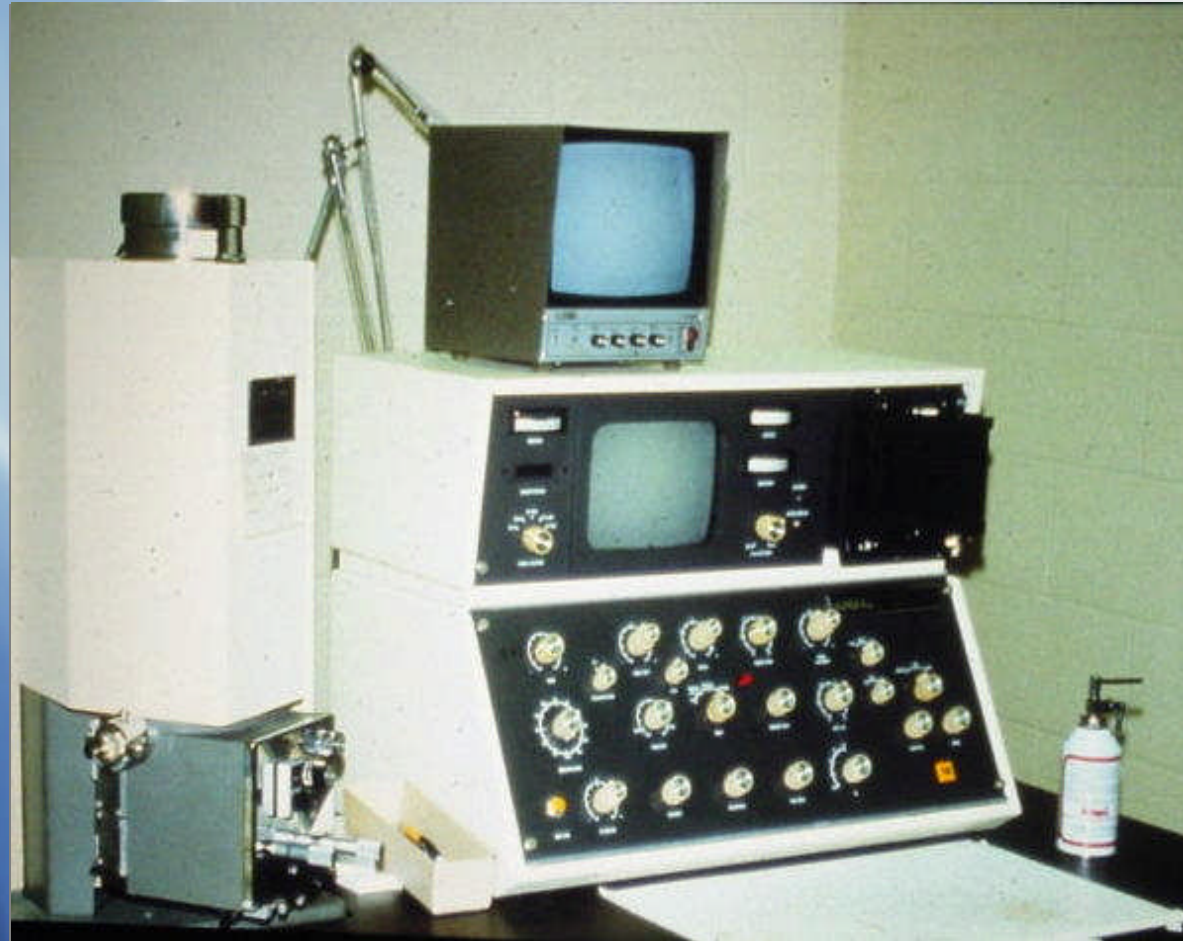

Scanning EM

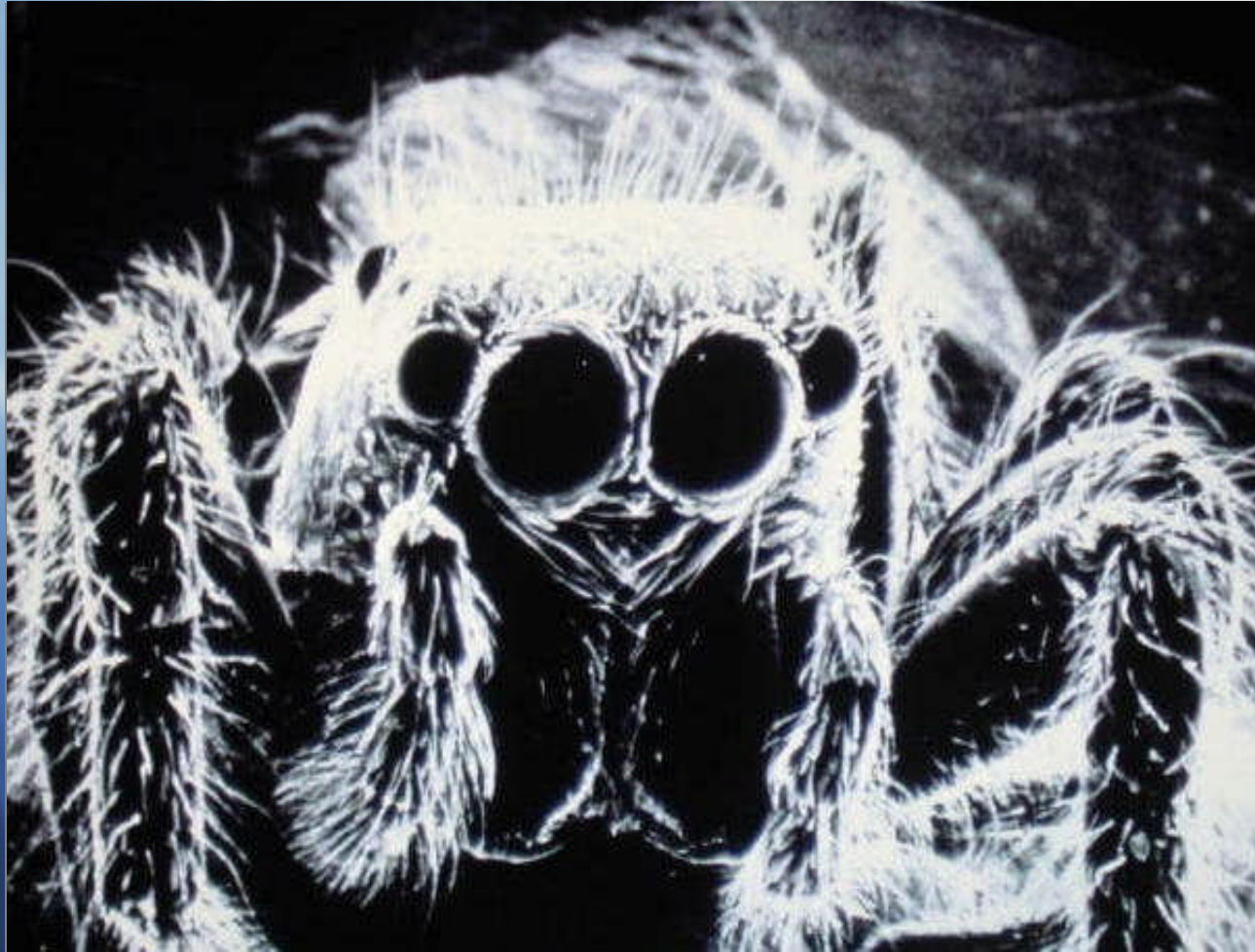

Sling Hygrometer

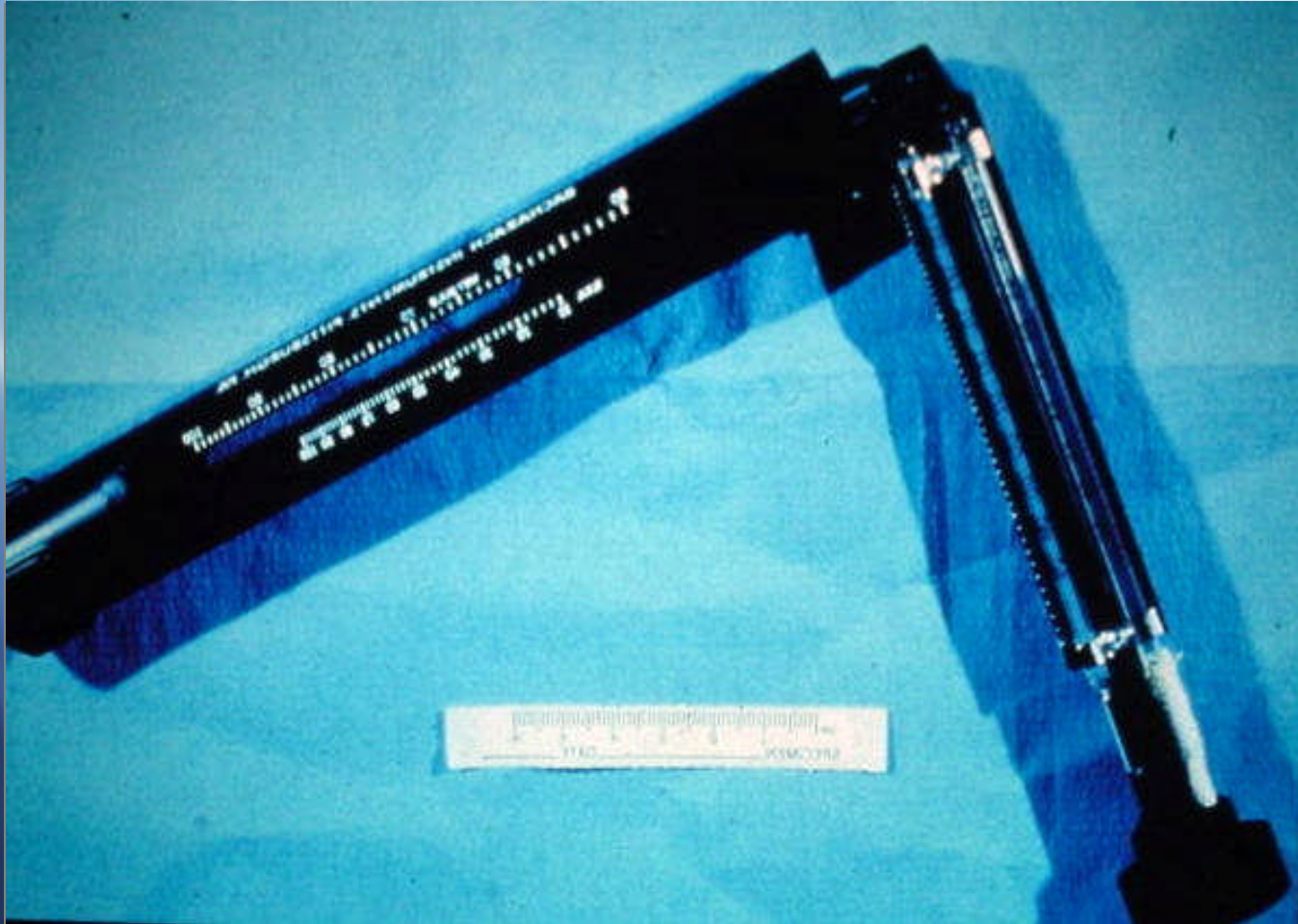

HPLC

High pressure liquid chromatography

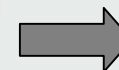
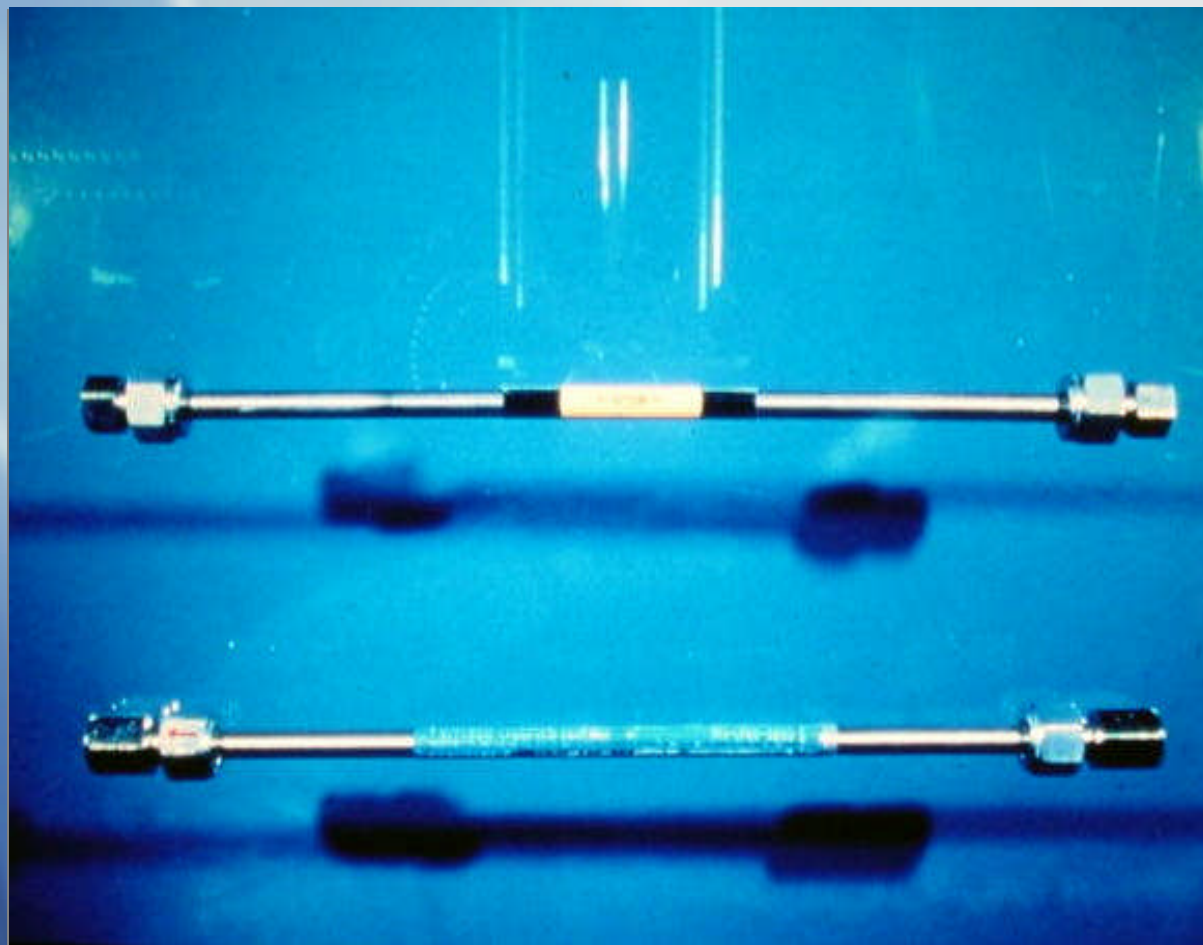

Lixit with filters



Geiger counters

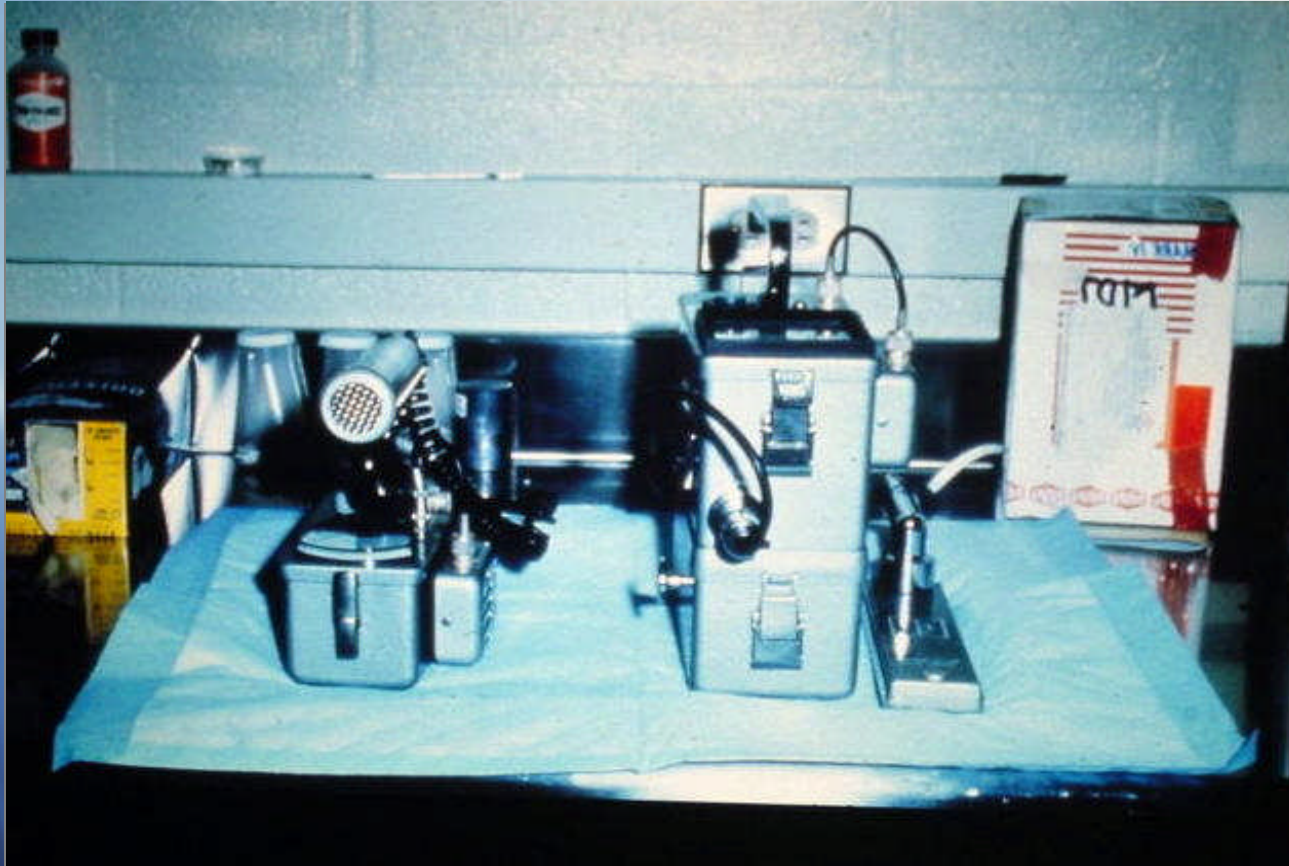

Metabolic Stanchion



USDA Tag



- 1 ¼ round or 2 x ¾ rectangular
- 23BJ = state and dealer/exhibitor
- 33412 = individual animal # (established by vendor)
- Keep for 1 year post death
- Can't reuse for 5 years

Ohio ventilator



Smoke tube kit



Radiation dosimeters



Hygrometer



Xero radiography

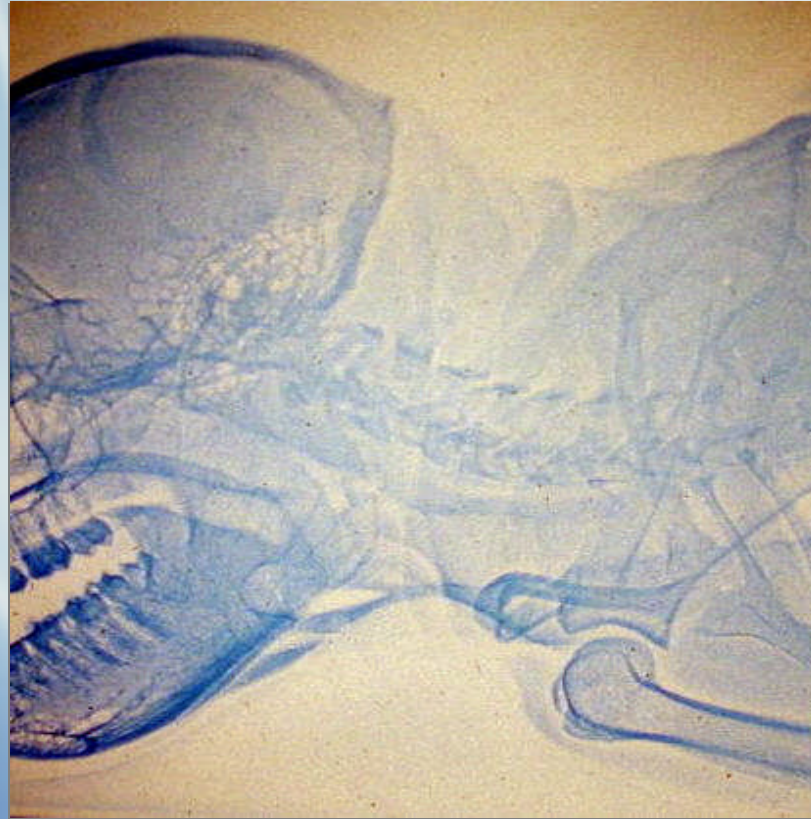

Ultrasound

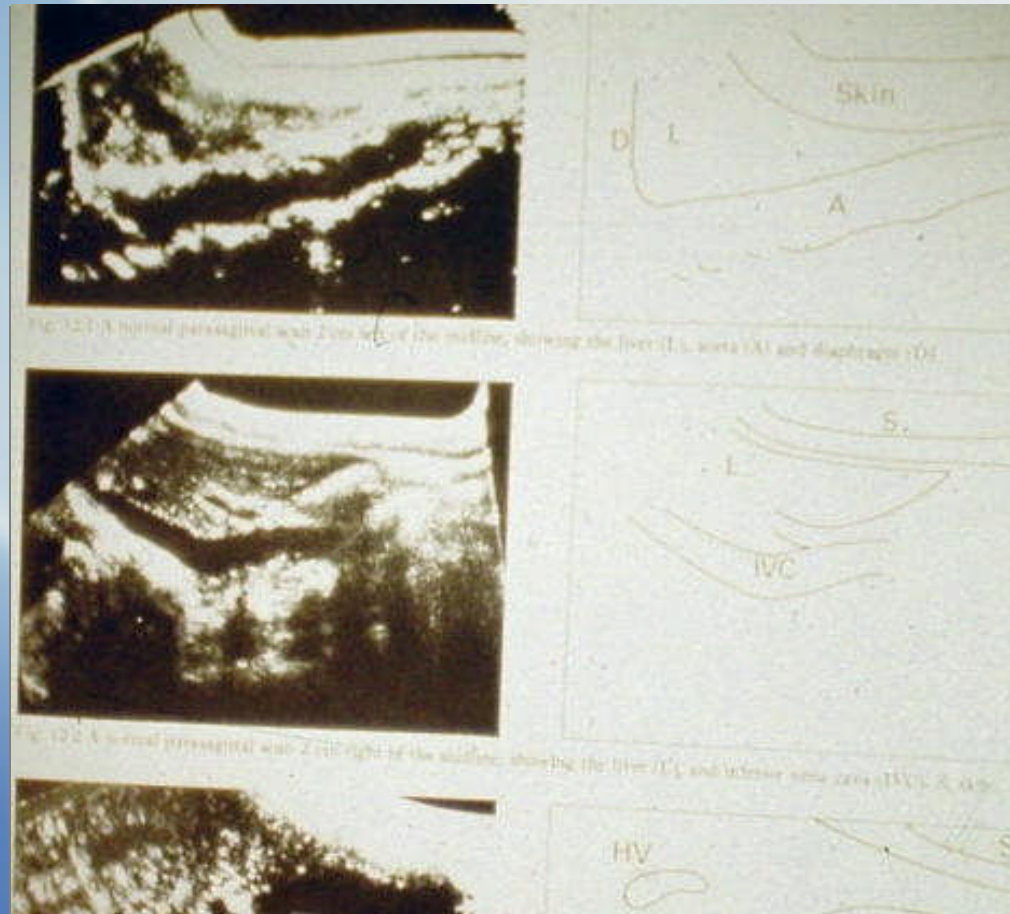

Empty supply cylinders



Supply cylinders (for isolators)



Wrapping supply cylinder



Prepared supply cylinder



Transfer sleeve being sprayed



Isolator, transfer sleeve, supply cylinder



Diagram of supply cylinder

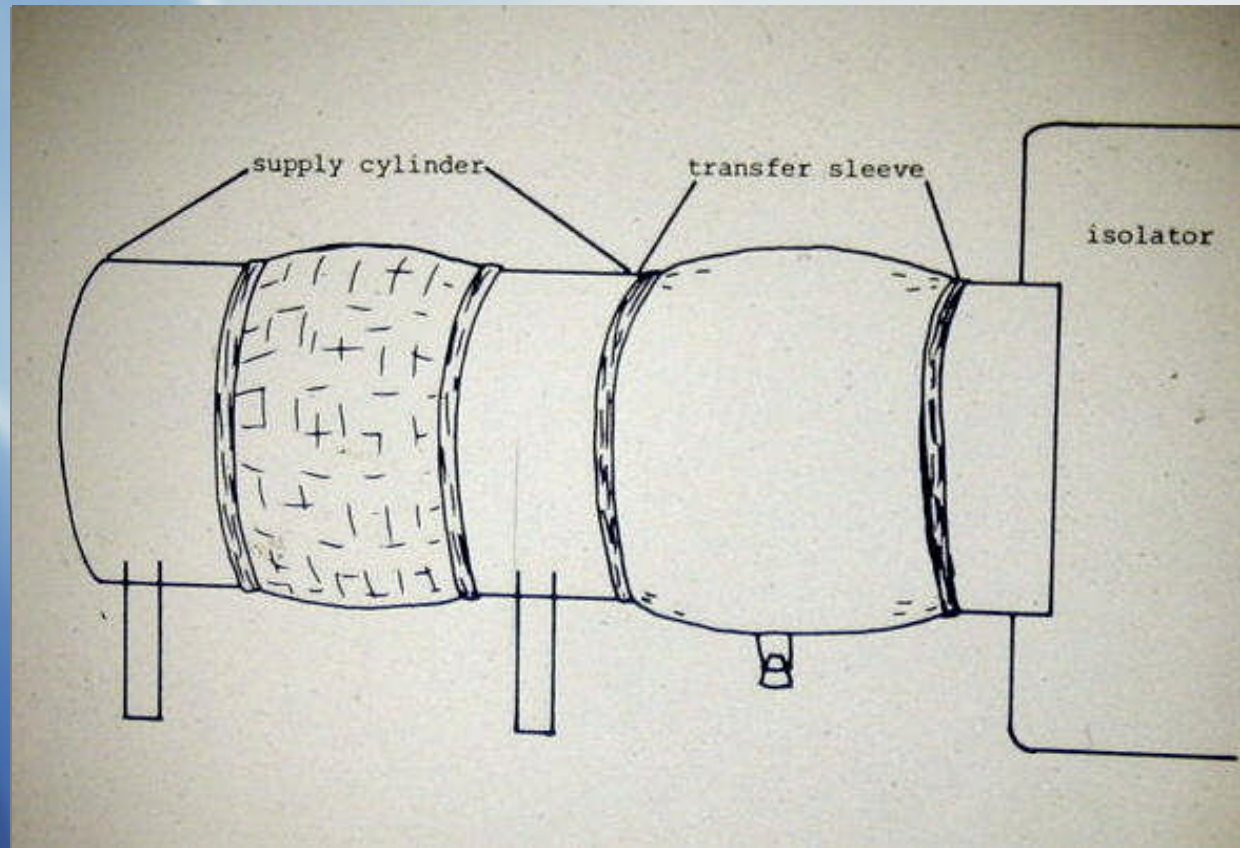

Germ free shipper



Assembly of shipper



Rigid Isolator Phillip's

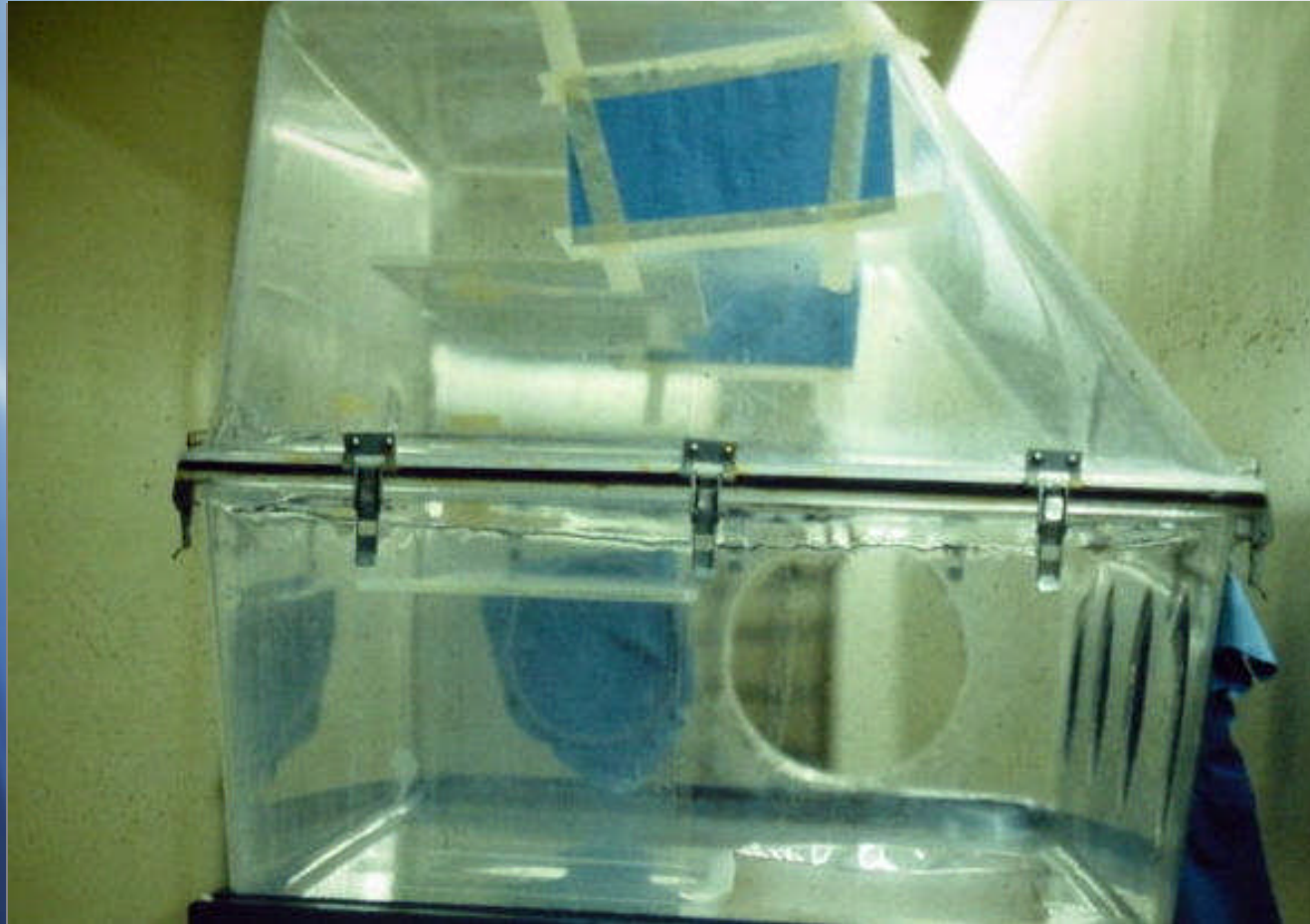

Ridgid Isolator Phillip's

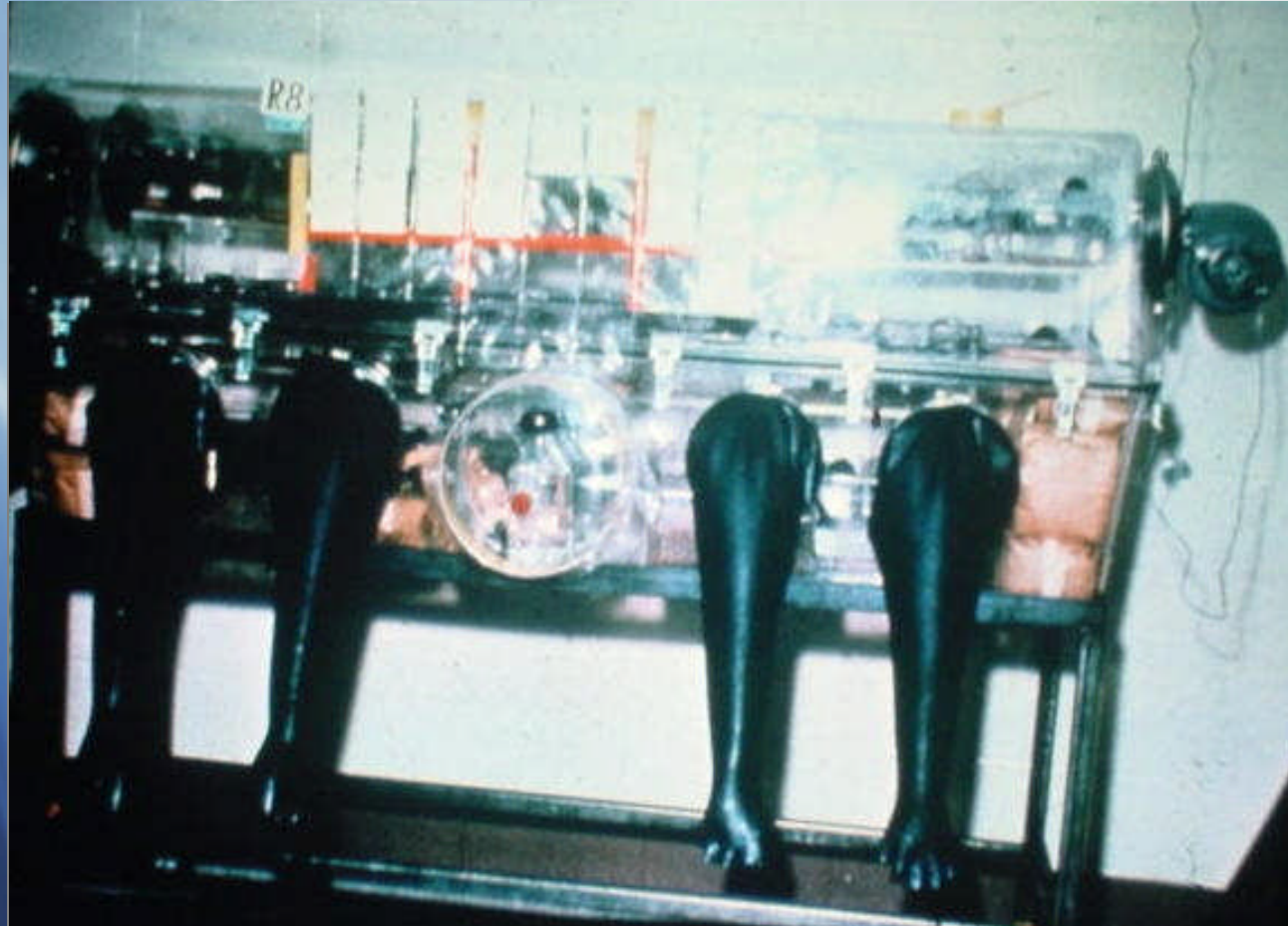

Renier isolator

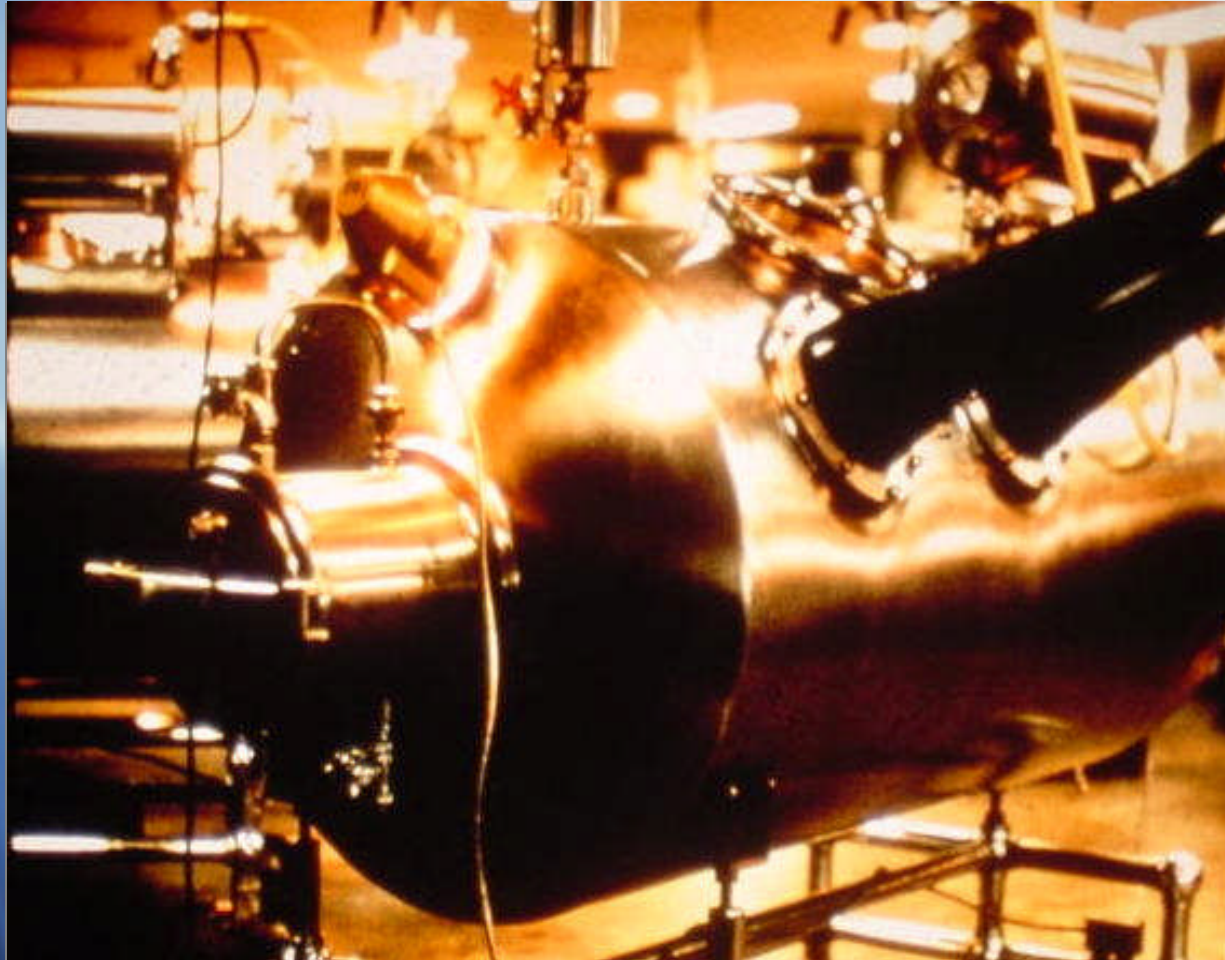

Trexler isolator flexible film

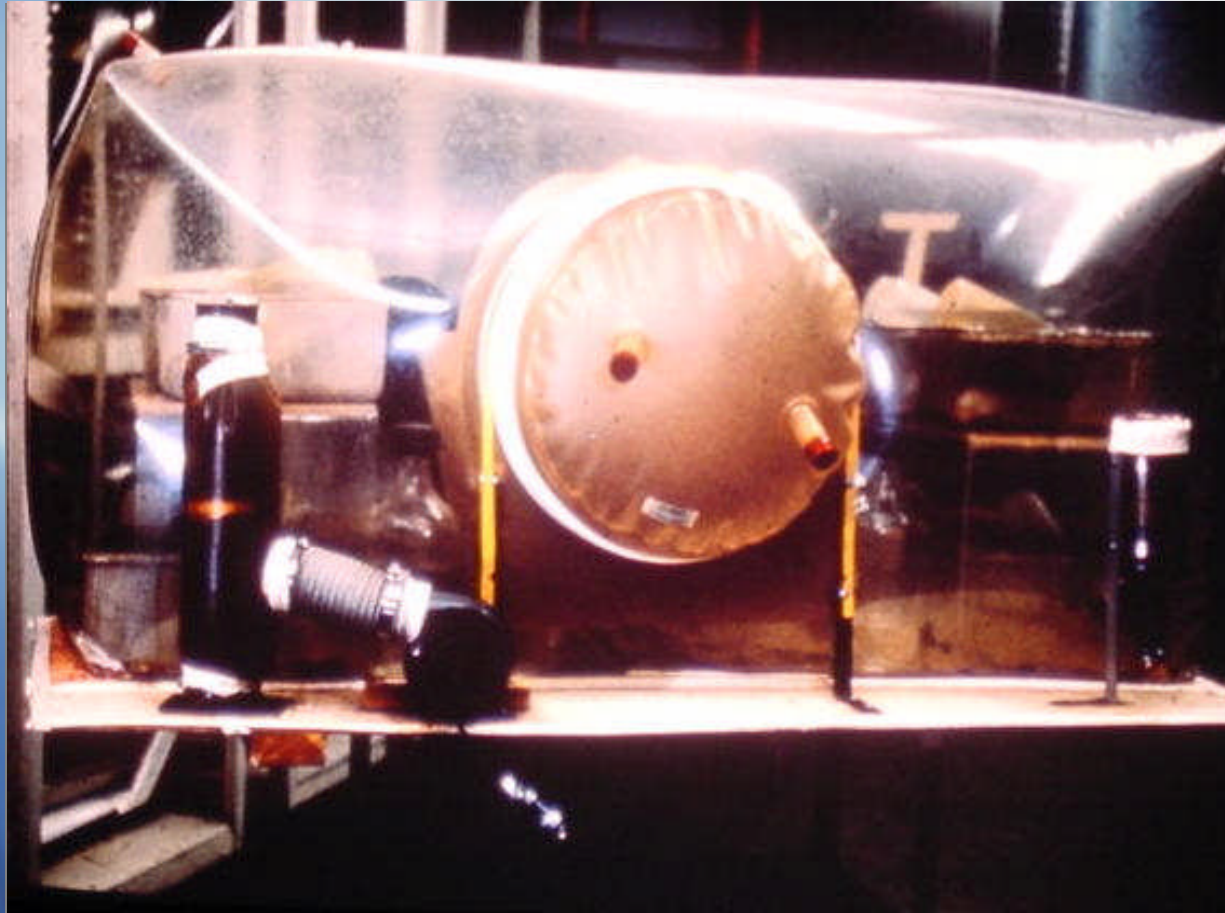

Ferris Wheel Isolator

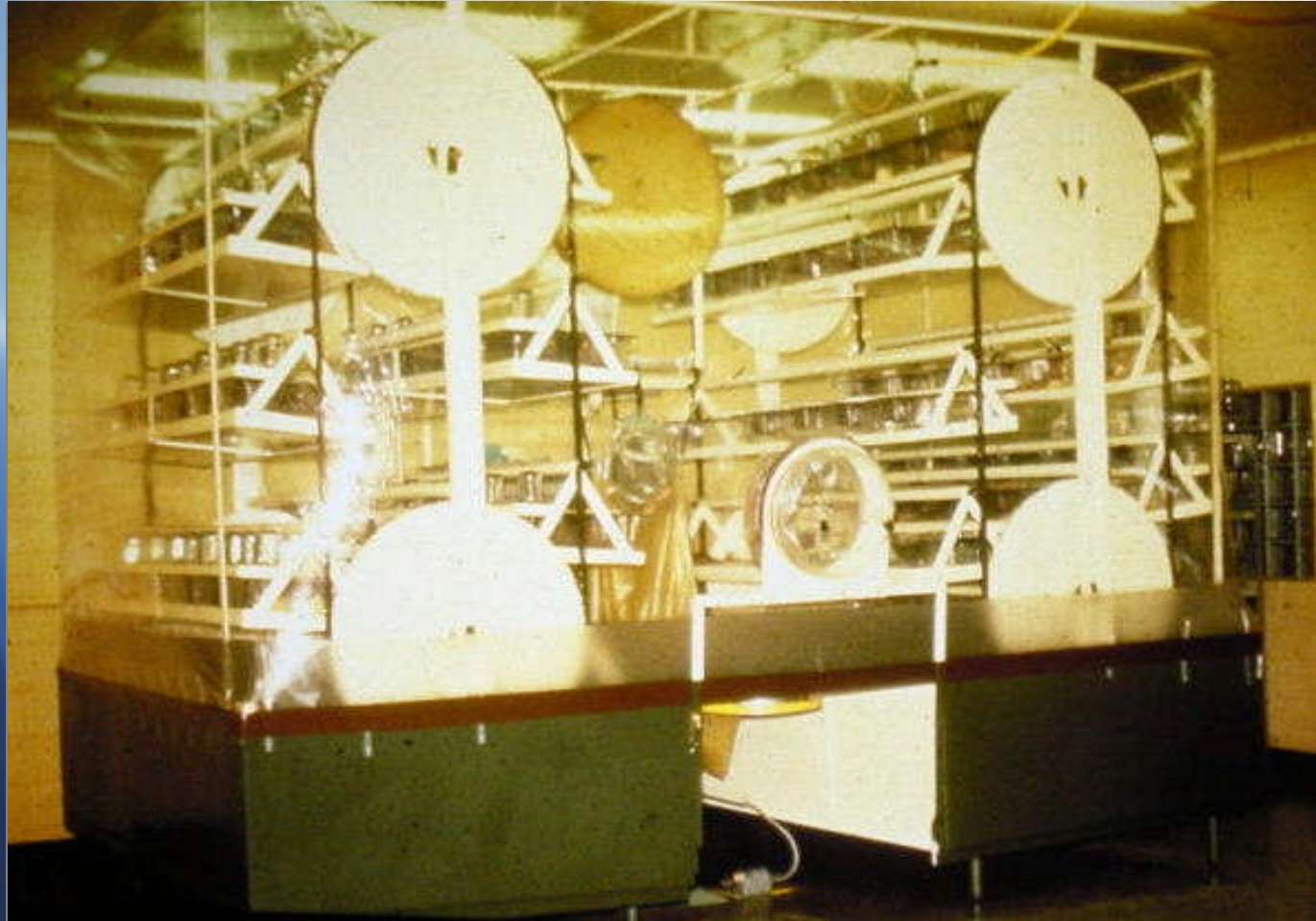

Ferris Wheel Isolator operator



Flexible Film Isolator Trexler



Ethylene oxide sterilizer



Radura FDA irradiated food symbol

Cobalt 60 gamma irradiation

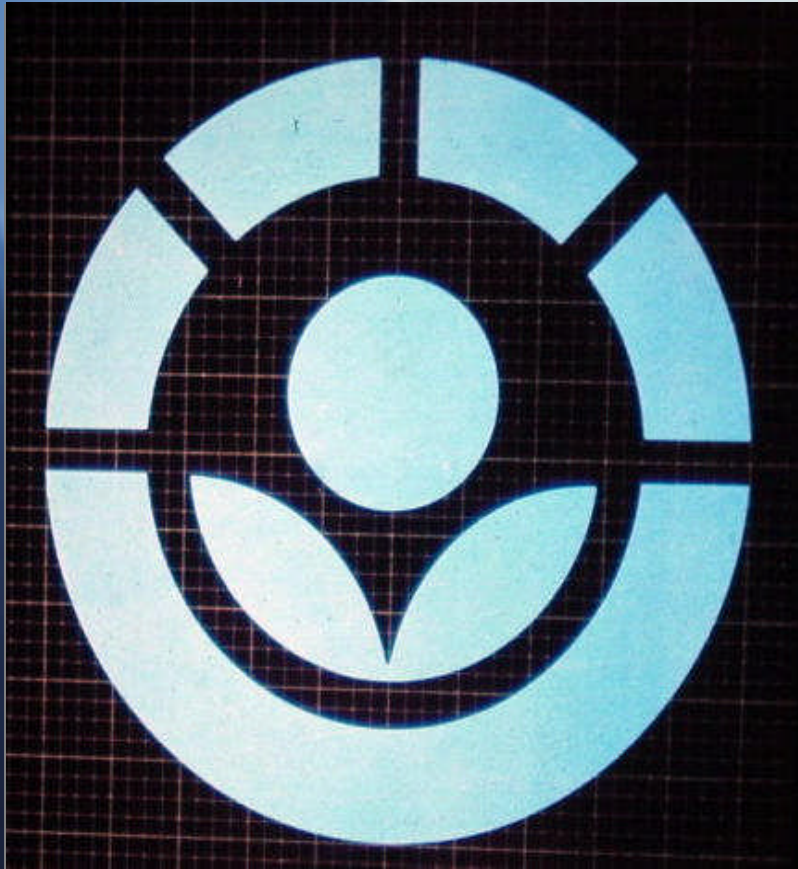

Illinois cubicle

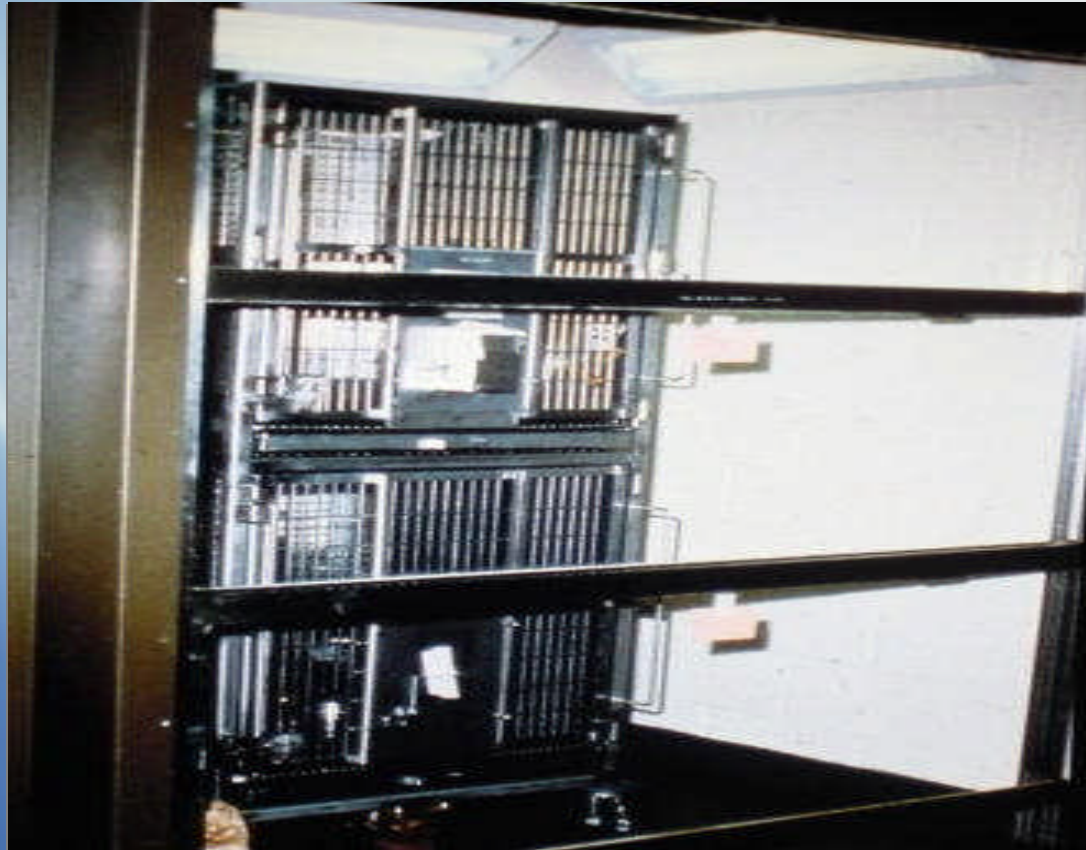

Dart test to check vacuum in autoclave



DART Test

Black is acceptable

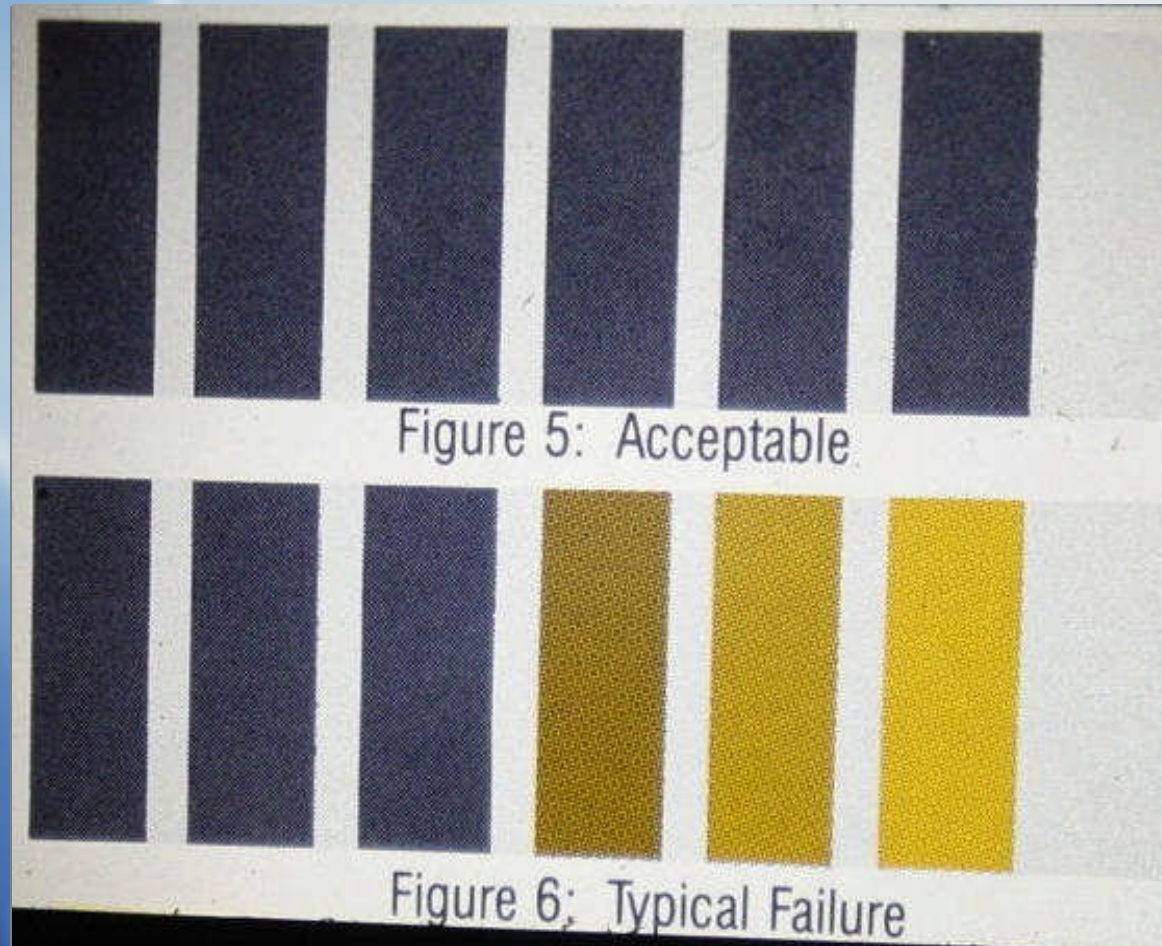

Kirby Bauer Antibiotic sensitivity test



Esophageal Stethoscope

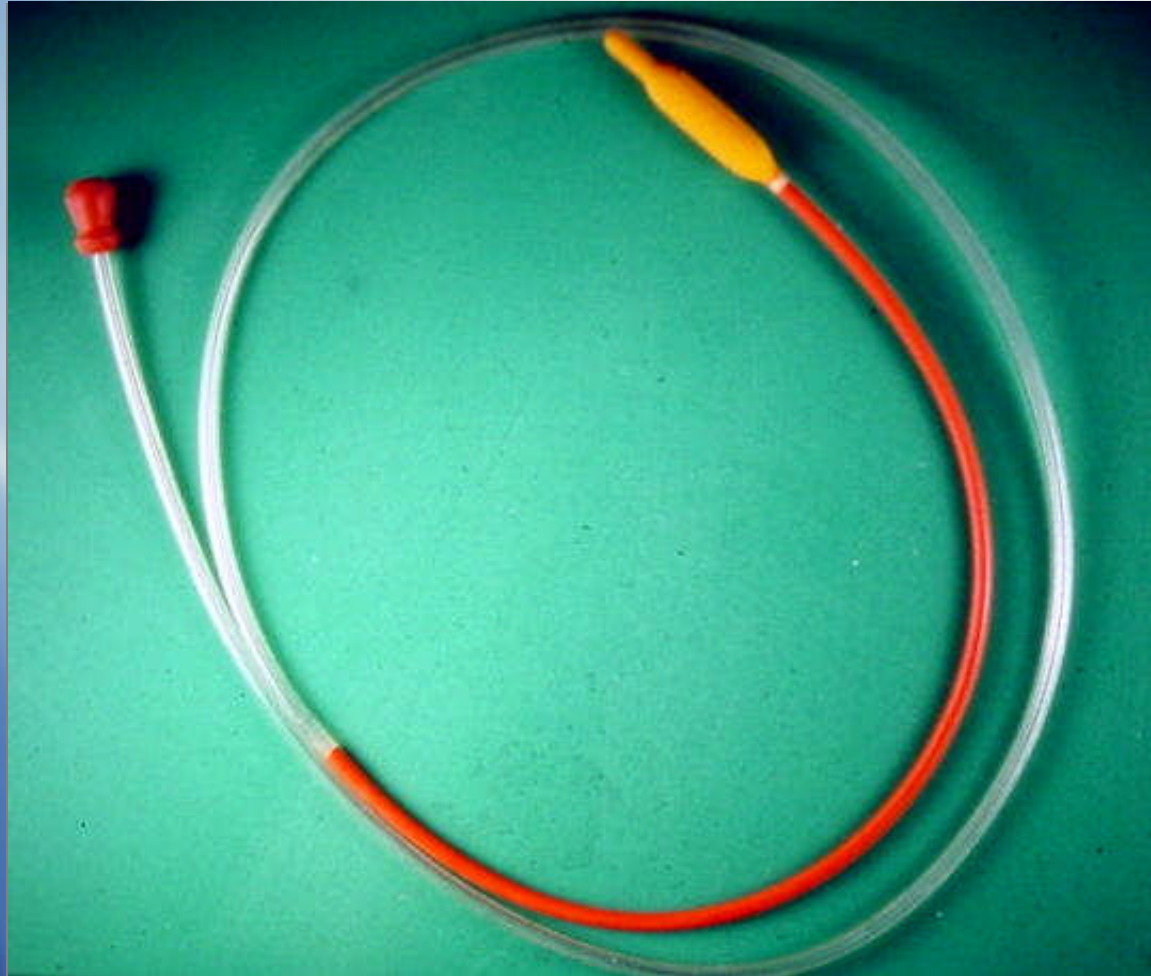

Bain non rebreathing circuit and bag

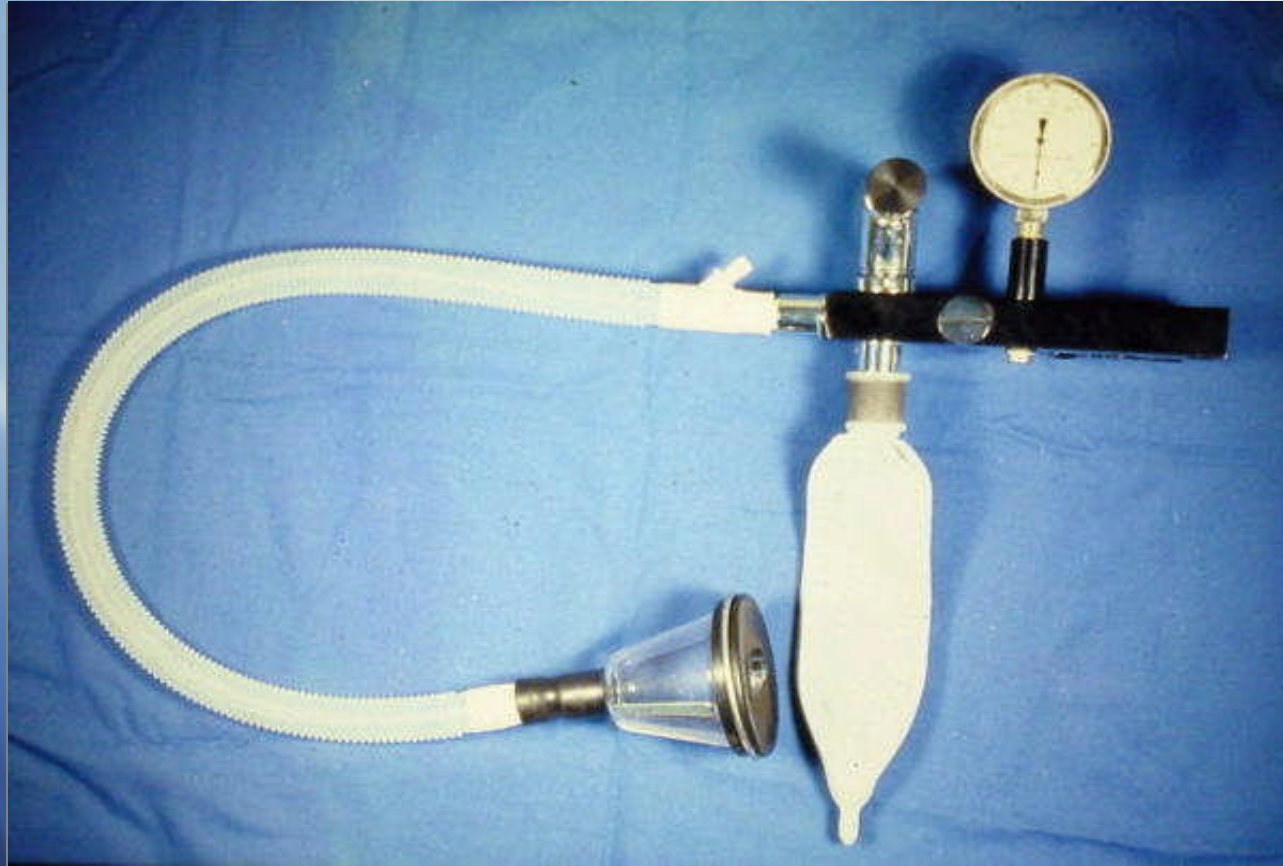

Transfer squeeze cage for NHP

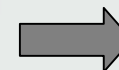

Urinary catheter, stylet, speculum



Primate pole syringe



Agarose gel electrophoresis

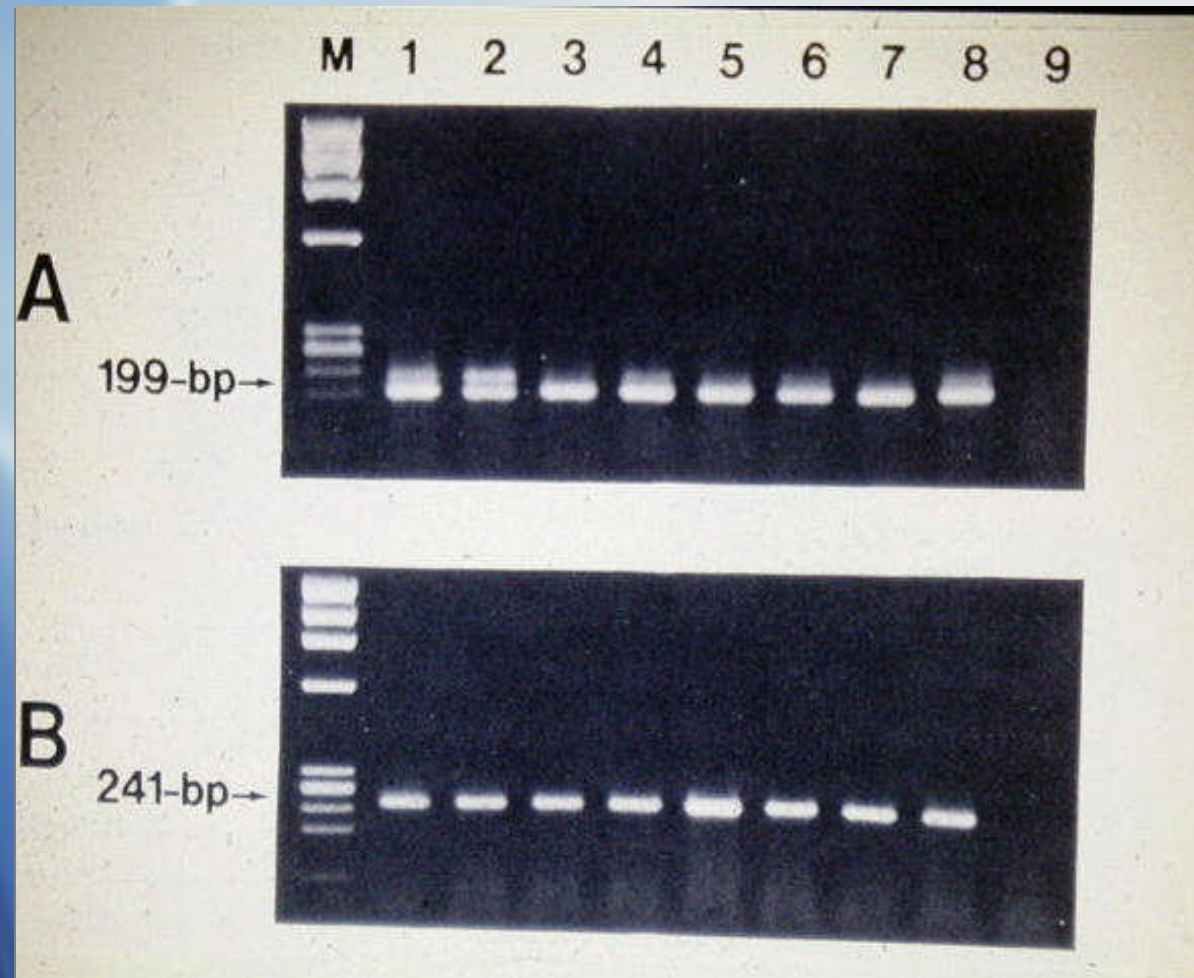

Karyotype

XO = Female with Turner's Syndrome

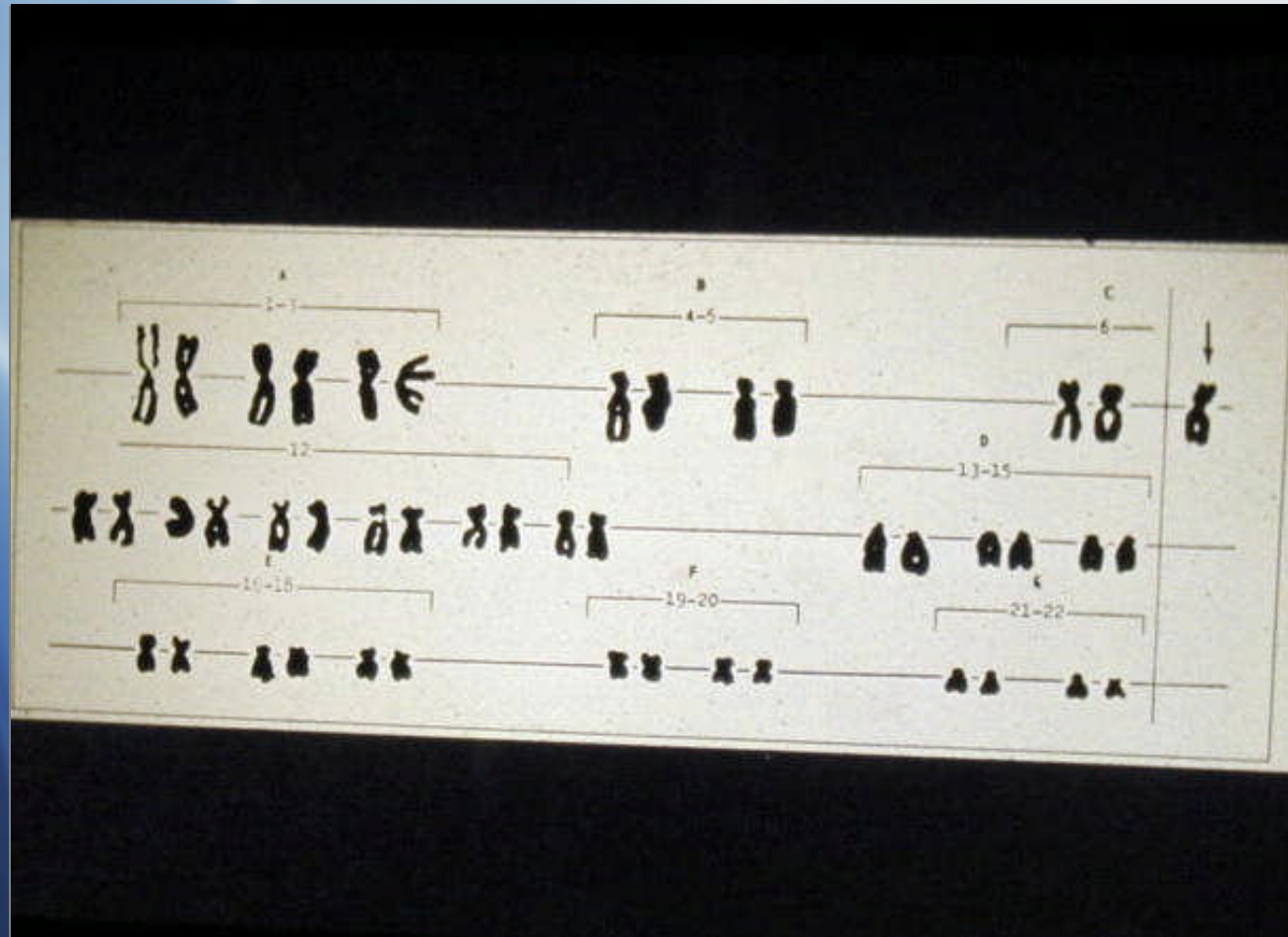

Klinefelter's Syndrome

XXY

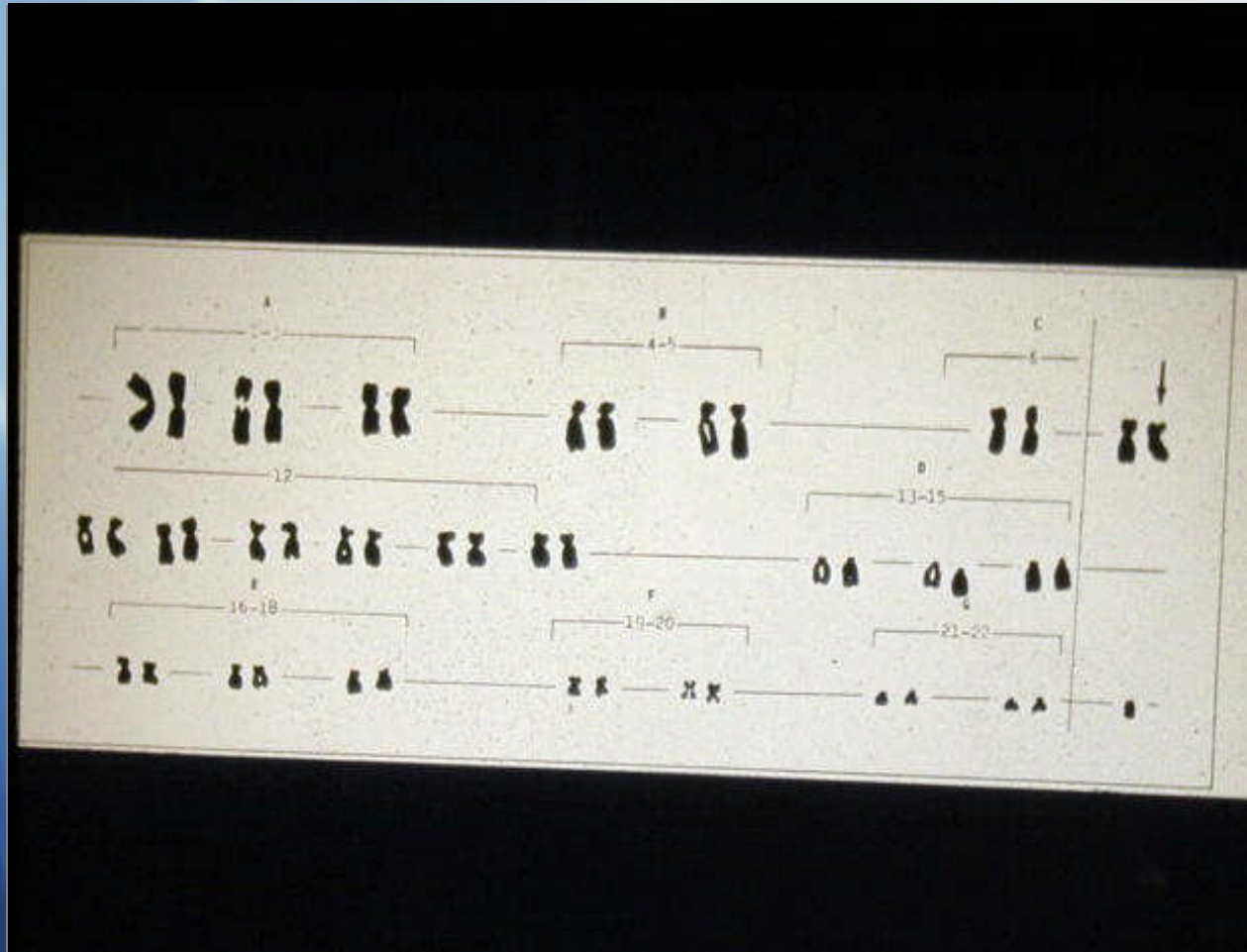

Down's Syndrome

Trisomy 21

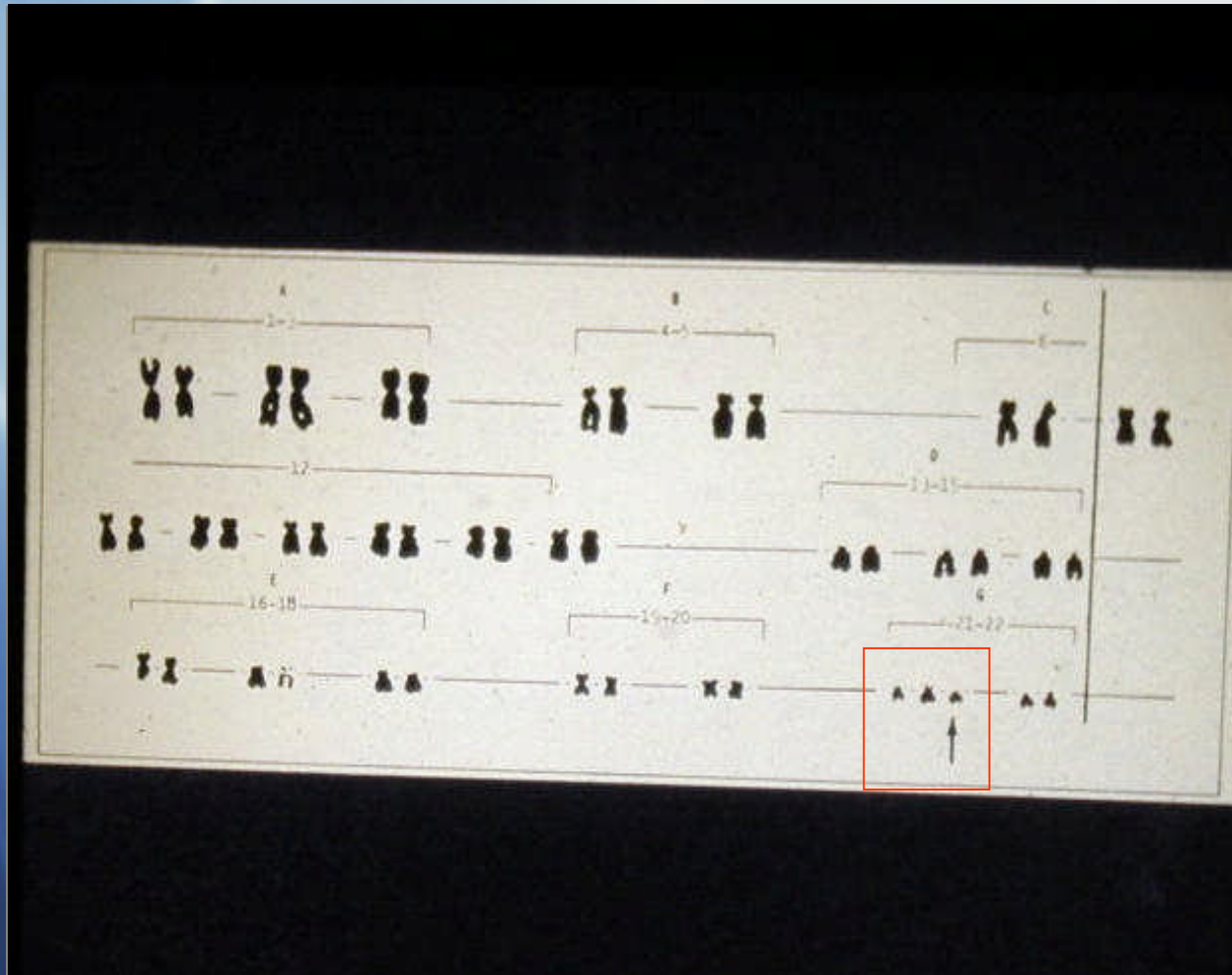

Rabbit sling

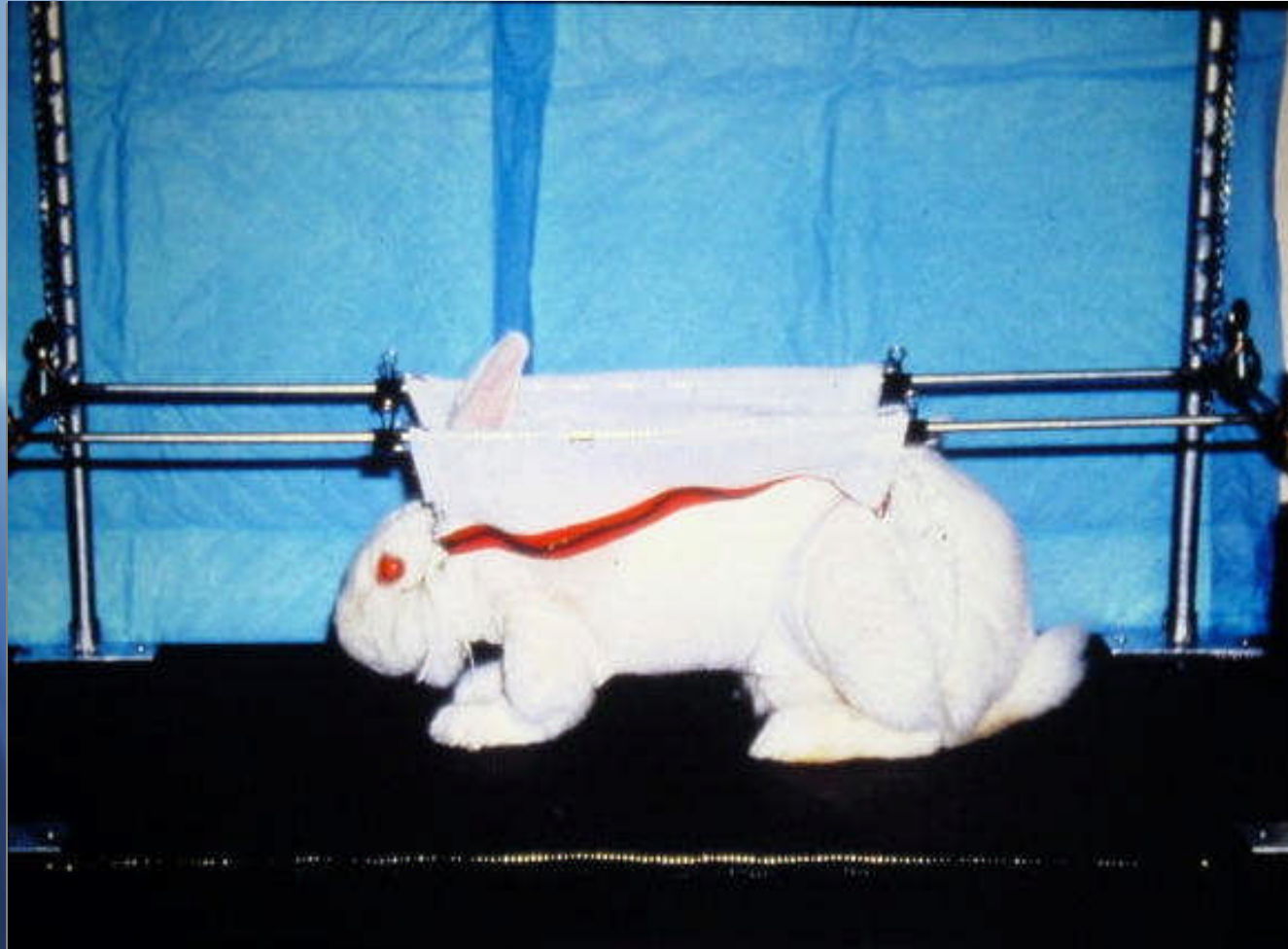

Reciprocal circle system of skin grafting

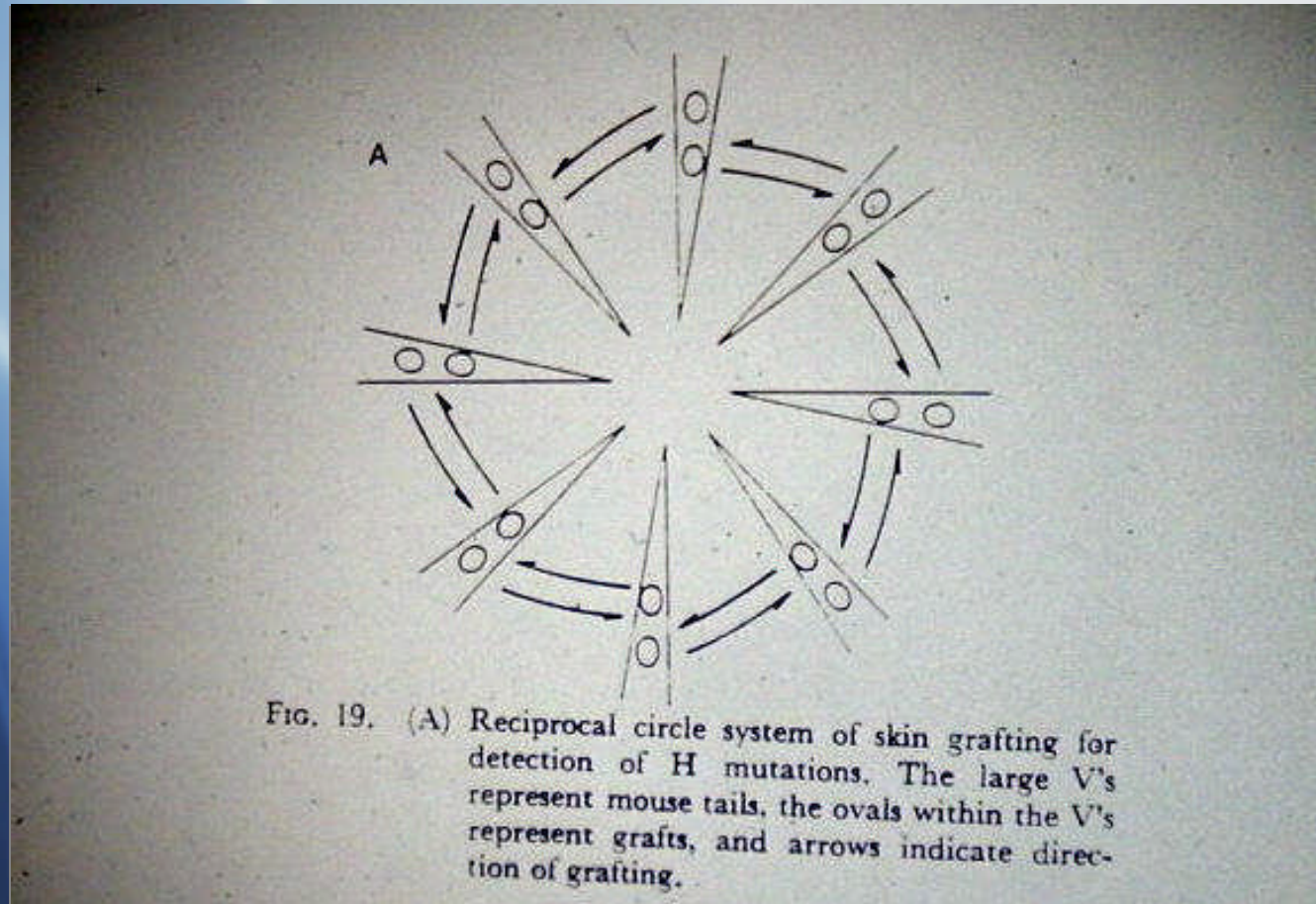

Transport sleeve and dip tank

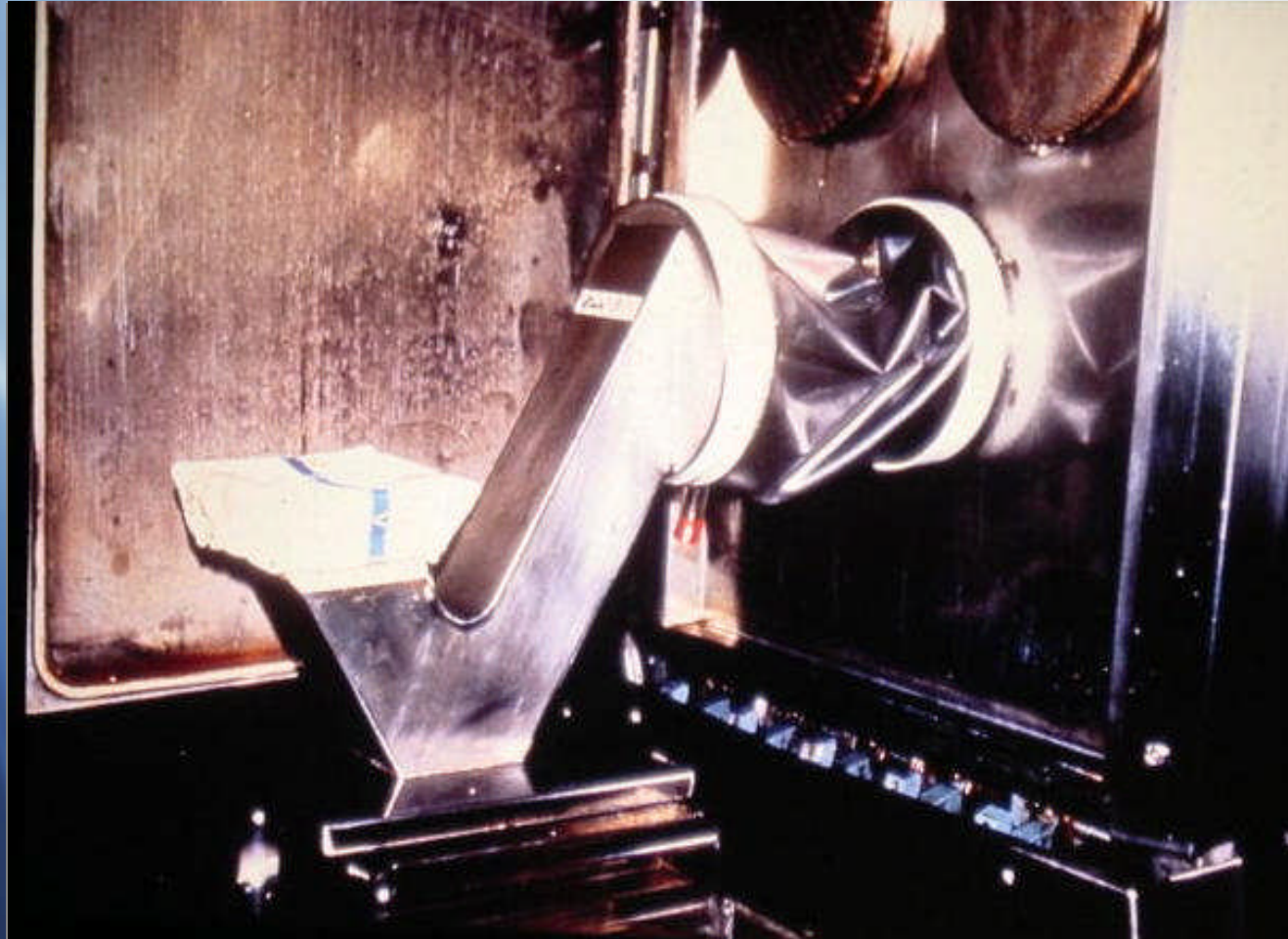

Feed before and after autoclave4



Rodent restrainers and injection cone

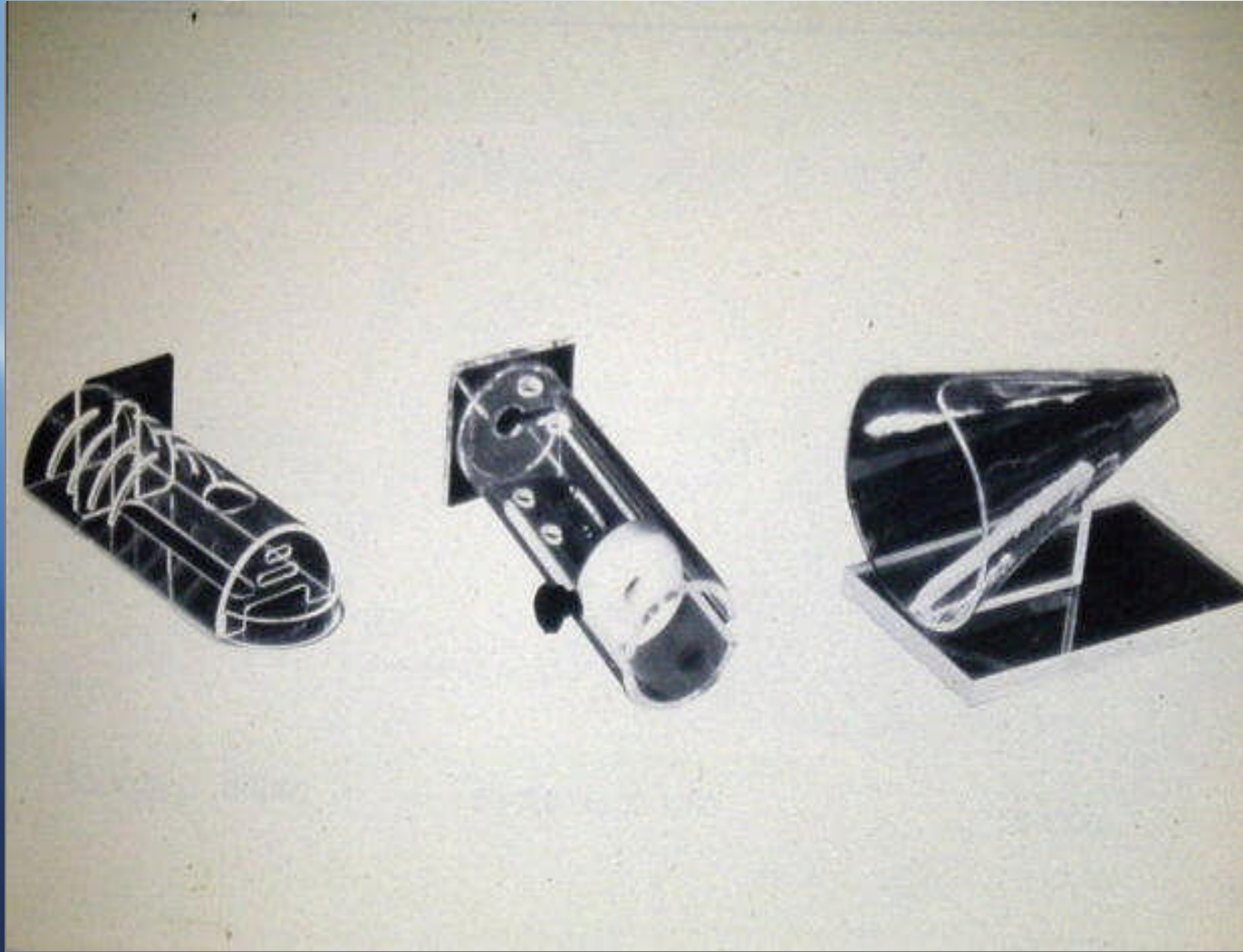

HEPA Filter on Isolator

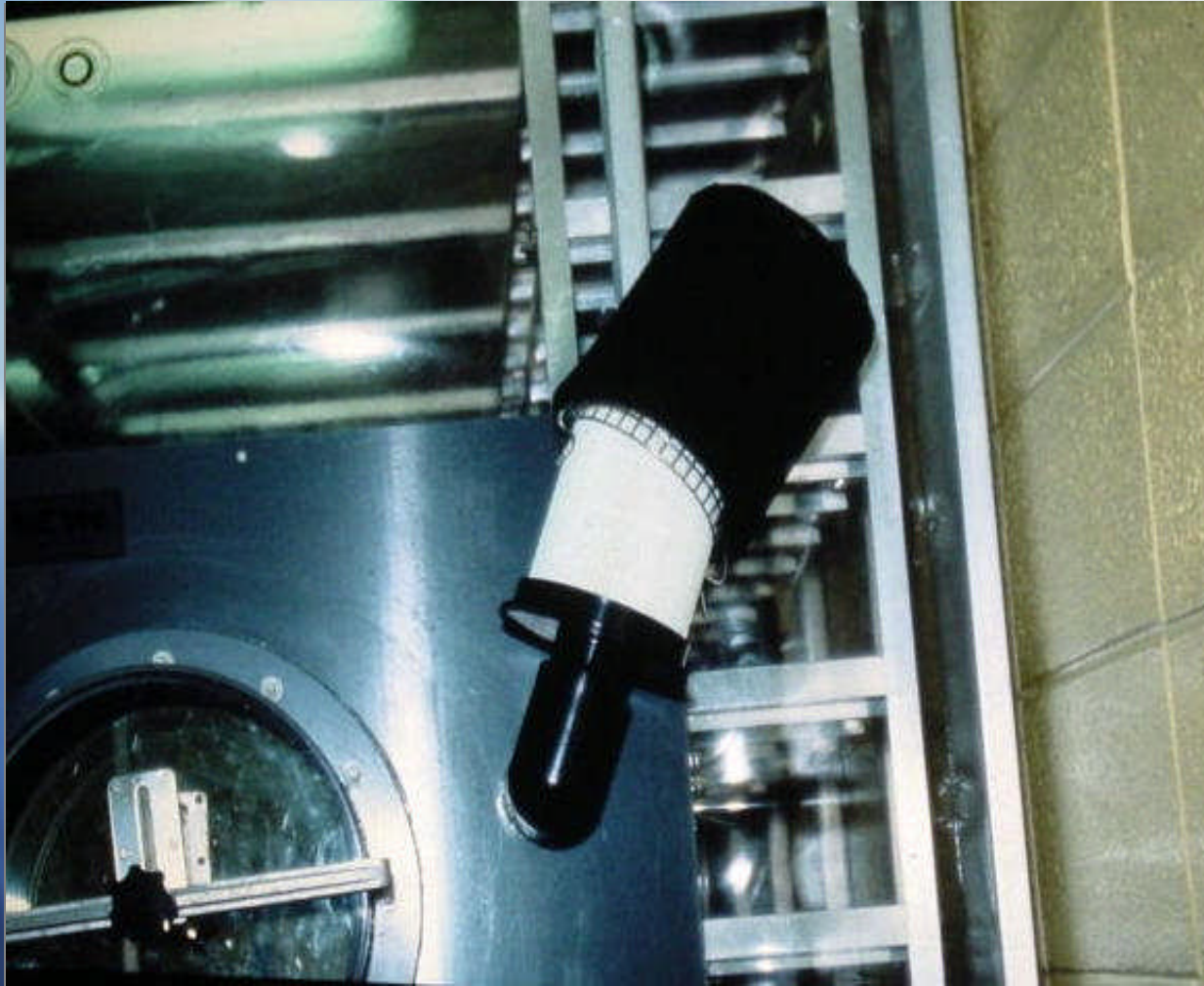

Pressure Reducing Station

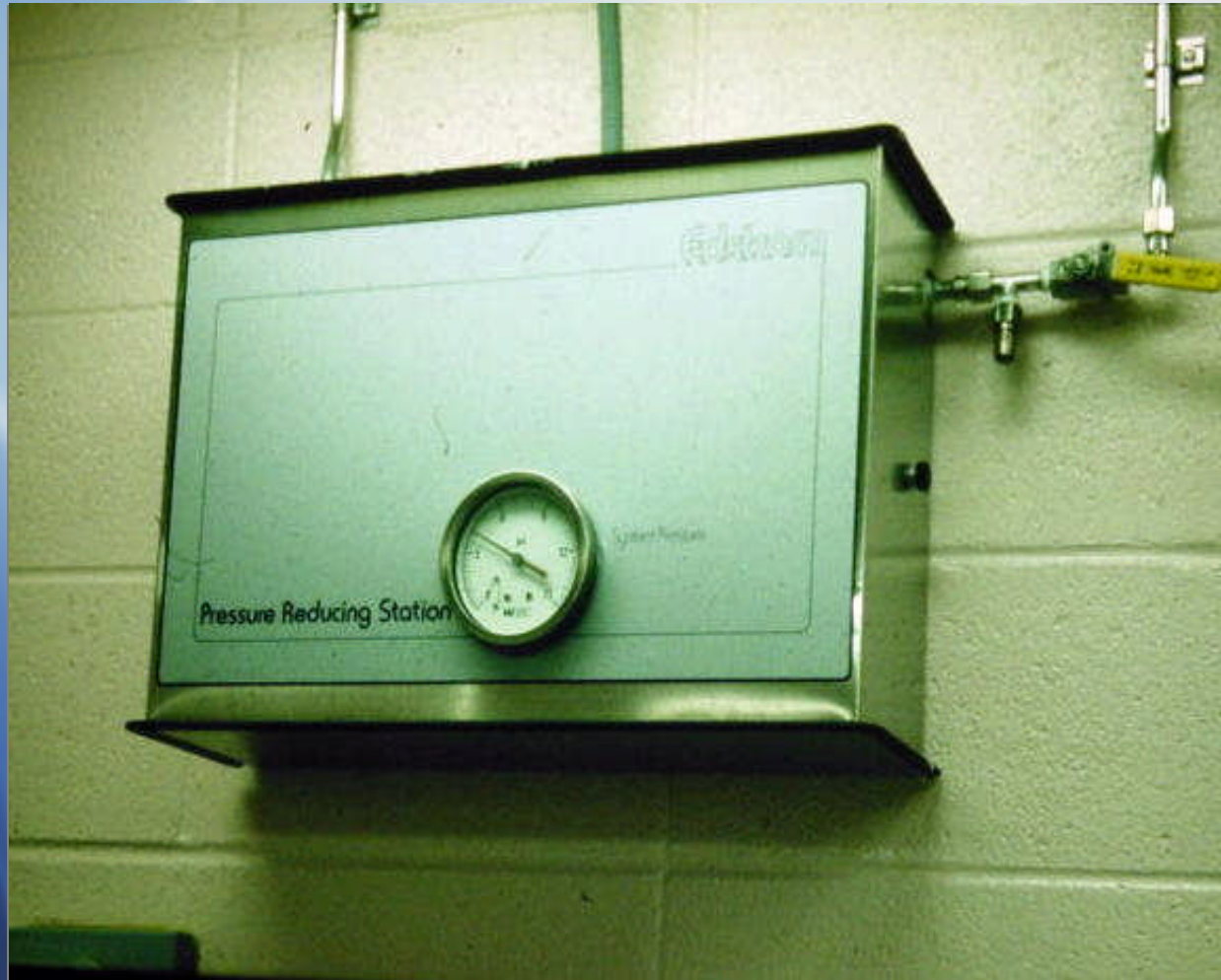

Thermo Dilution Catheter

Pulmonary capillary wedge pressure

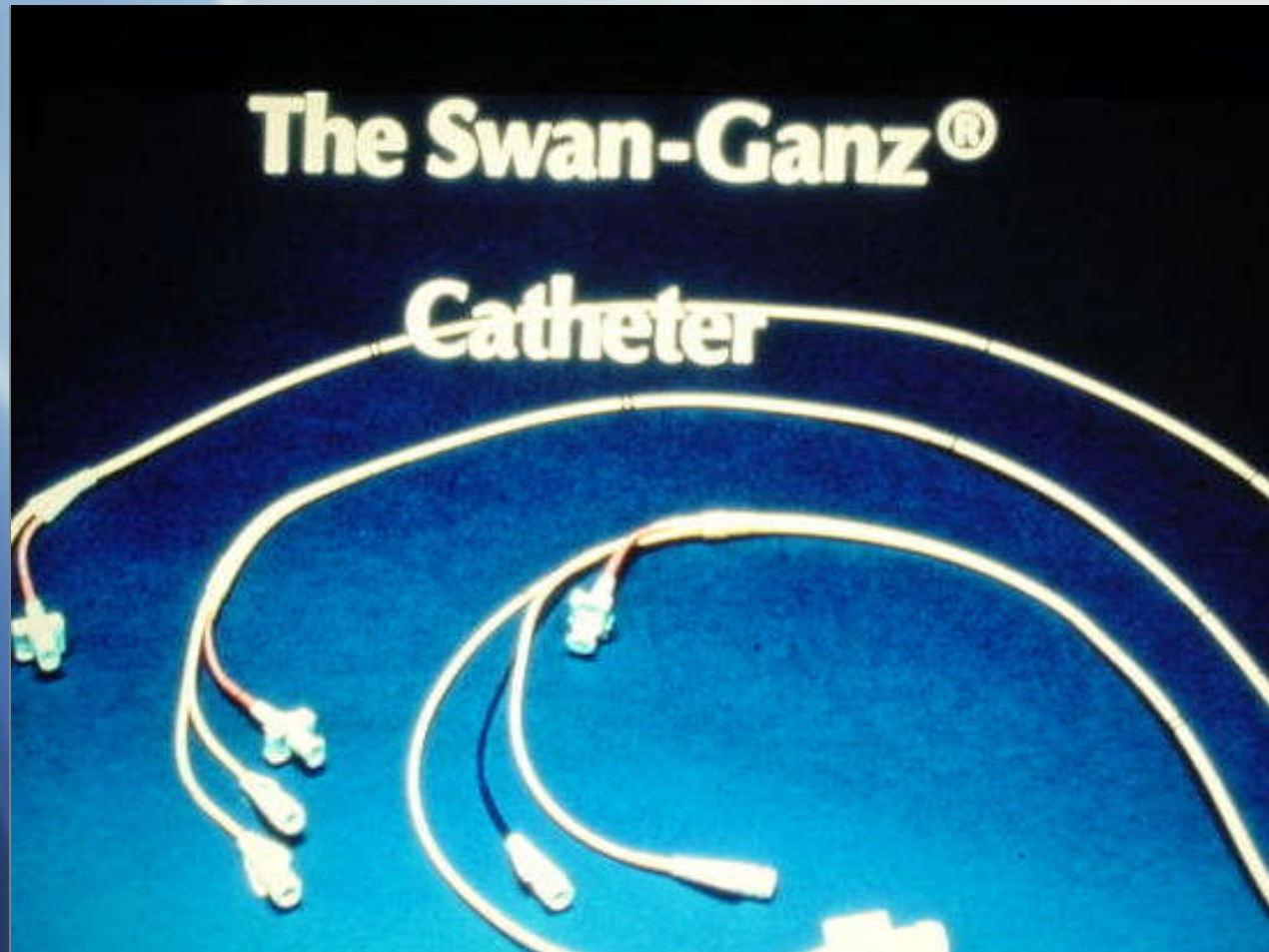

Swan-Ganz catheter tip

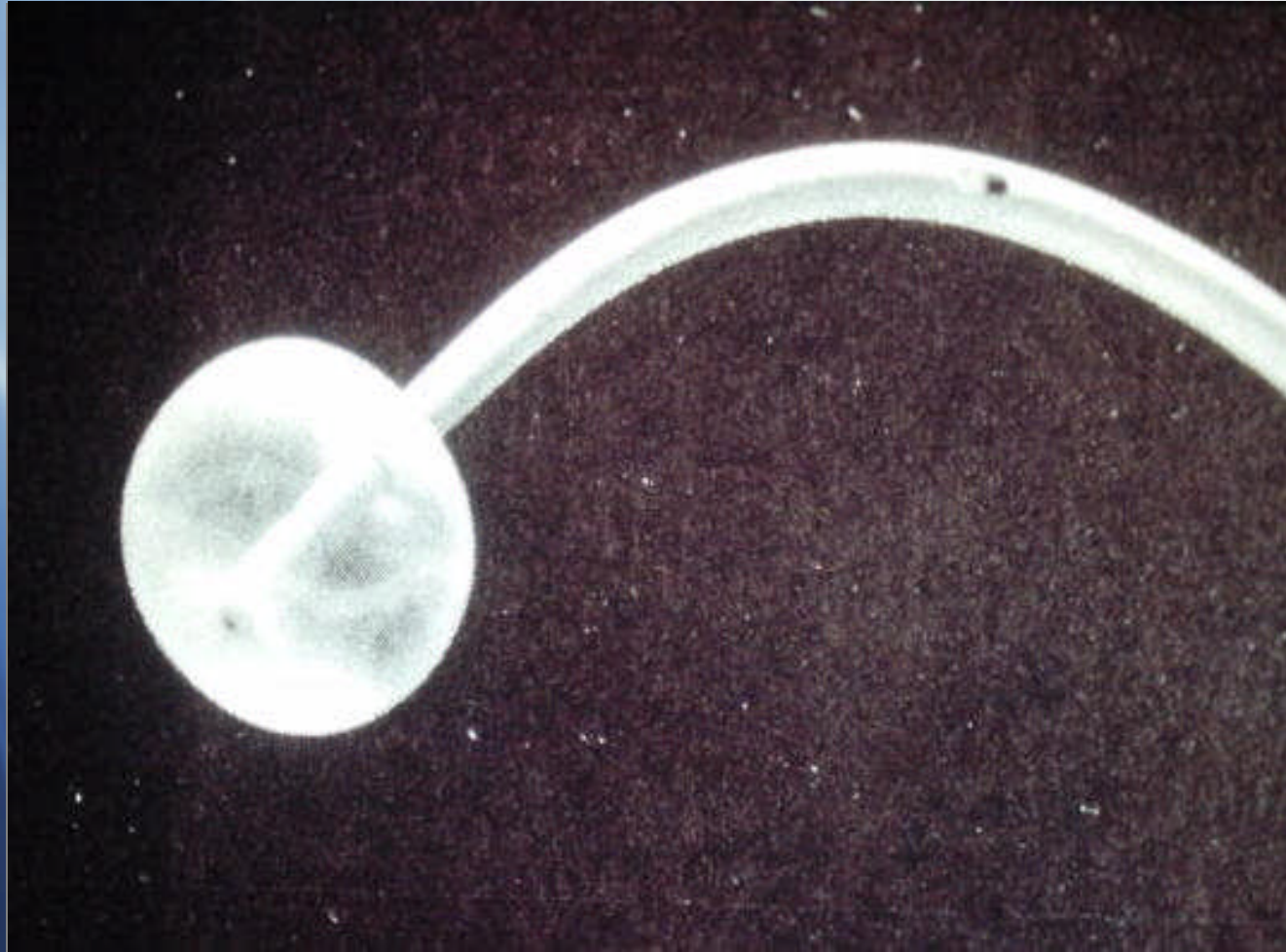

Bowie-Dick

Checks vacuum in autoclave

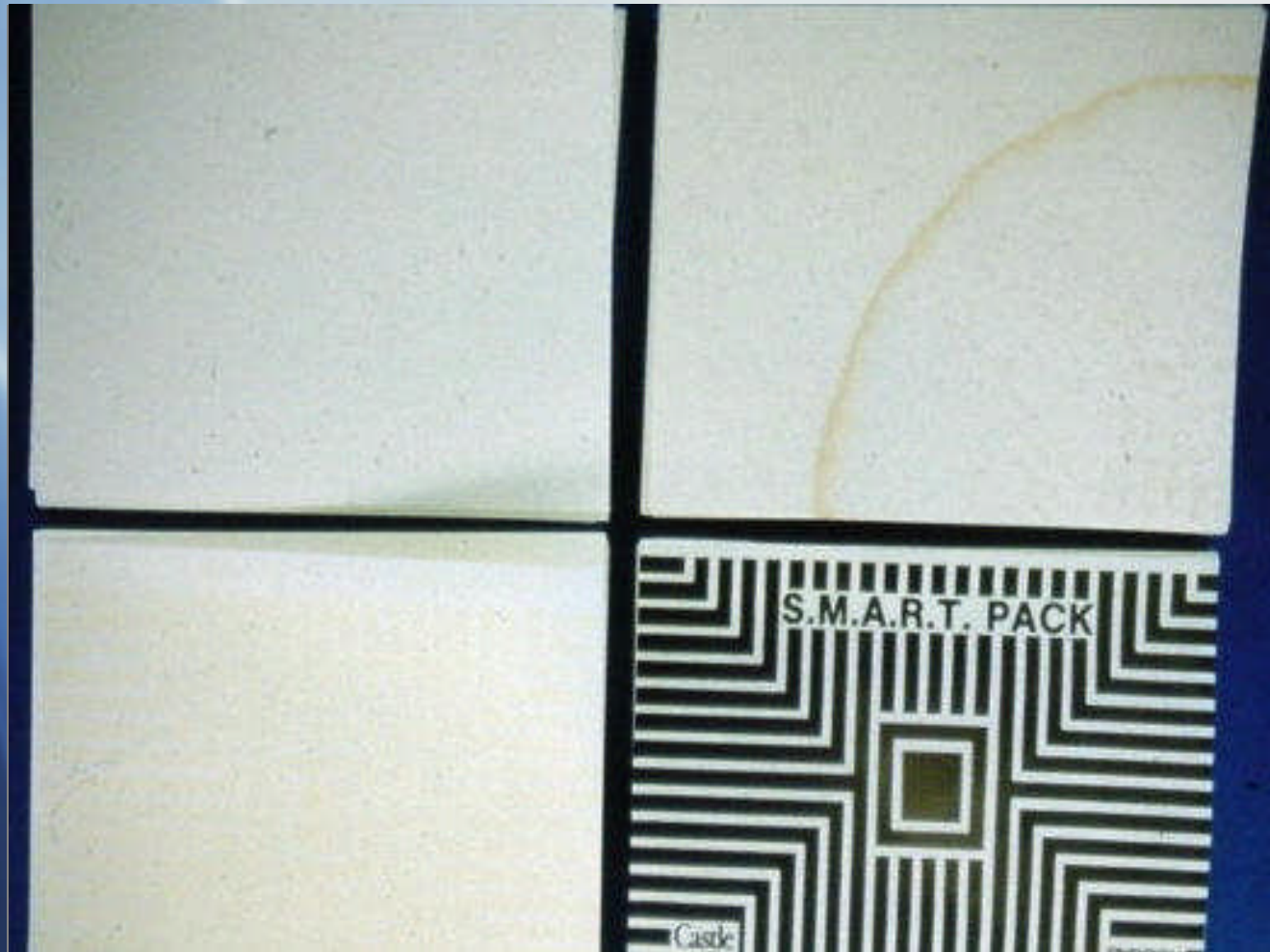

F/air scavenge system, vaporizer, bead sterilizer, flow meter



HEPA Filtered vacuum cleaner



Air Sampler measures particles

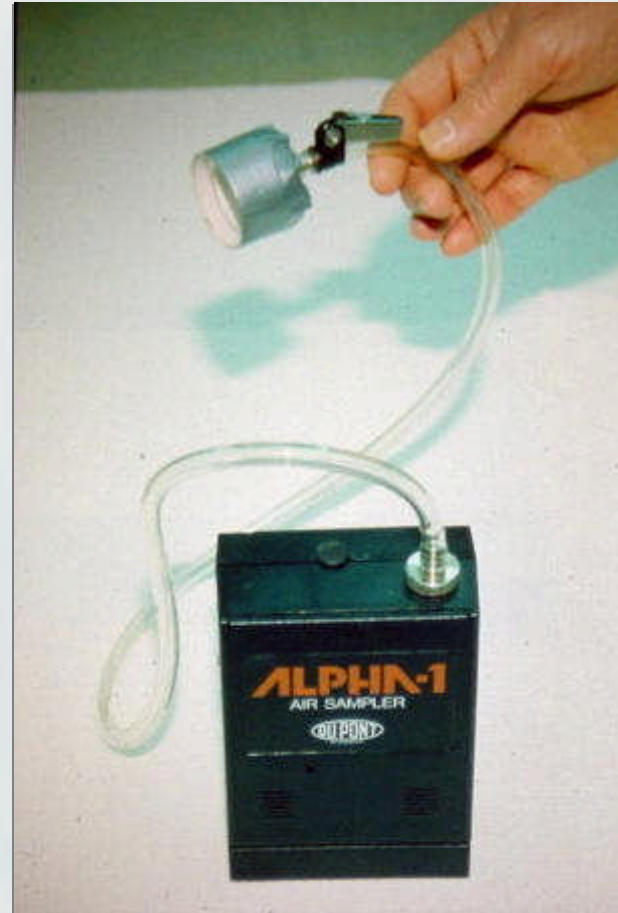

Light meter



Acid wash rabbit caging



Fit Test for Respirator



Sieves for measuring bedding particle size



Sieves close up

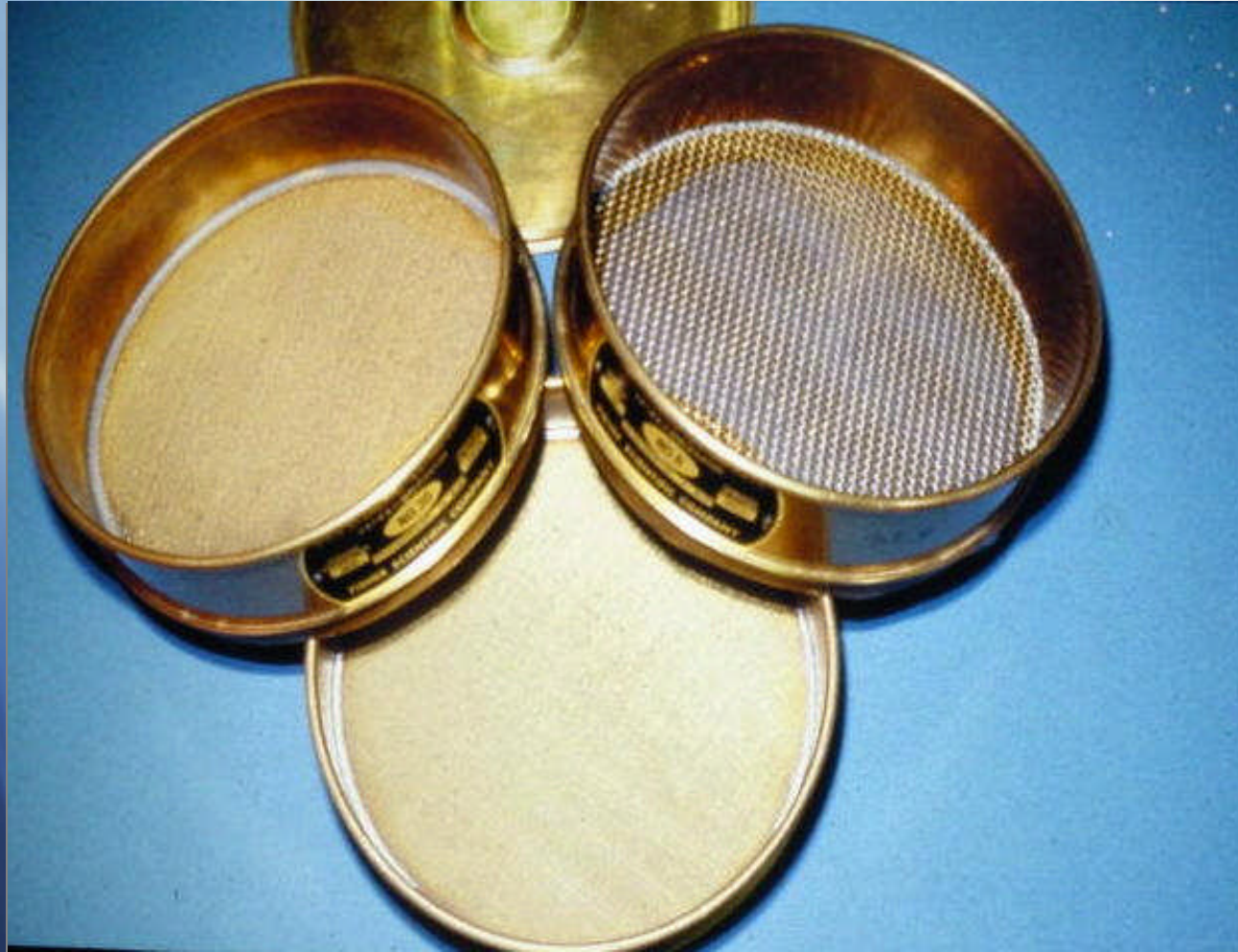

Hearing protection



Tonometer IOP measurements

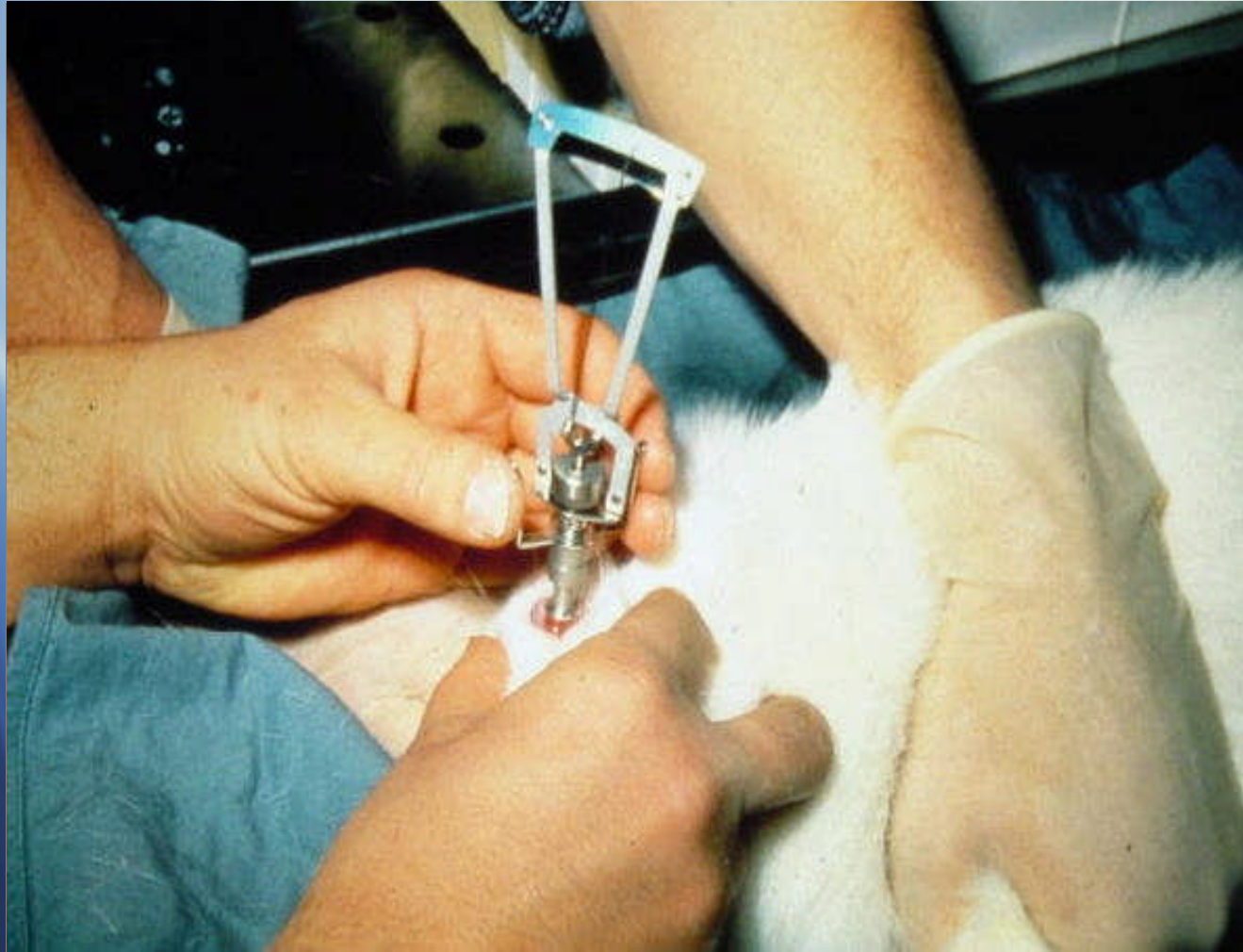

Pests on sticky board



Primate stereotaxic chair



Stereotaxic chair with baboon

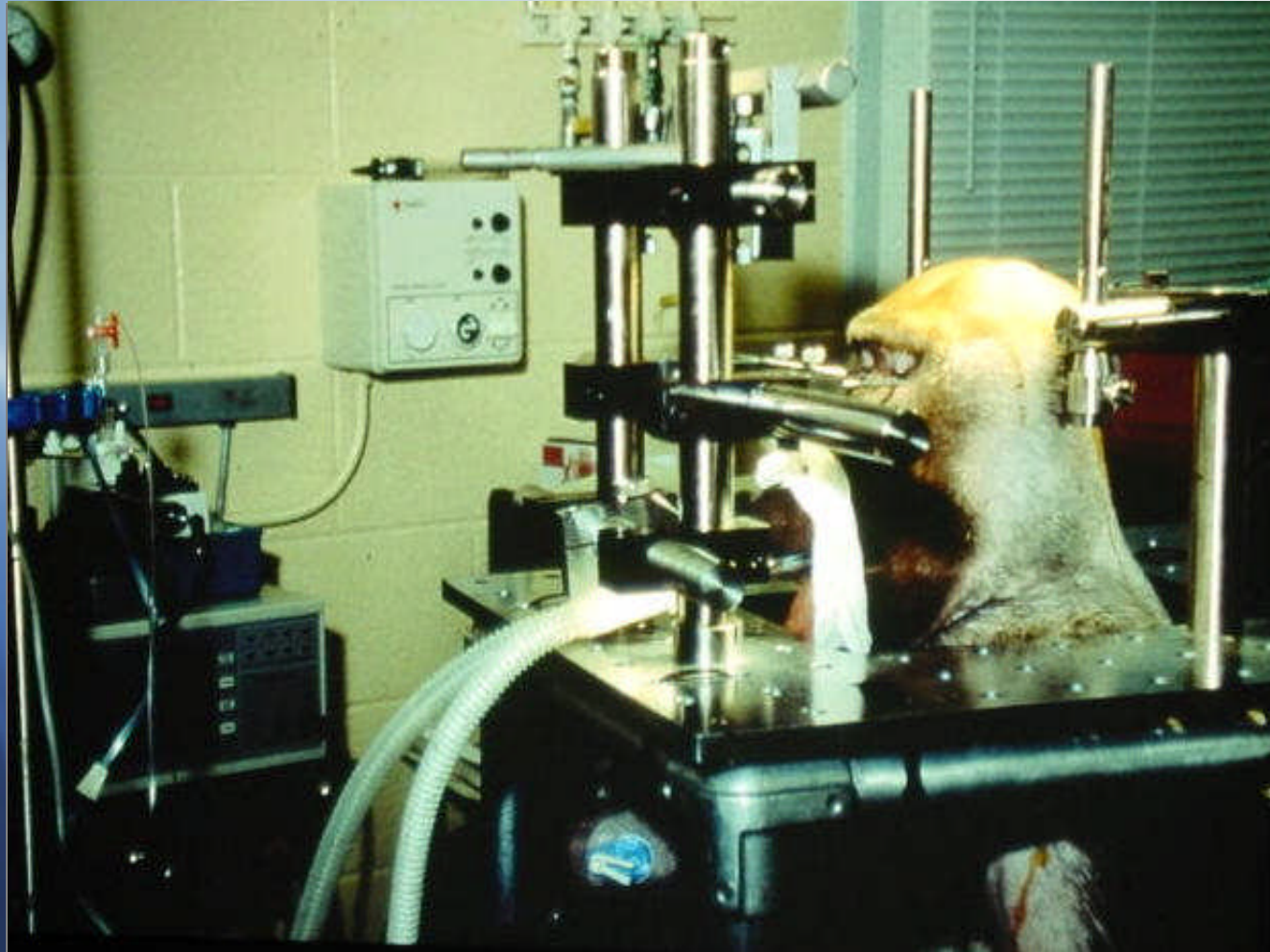

PET scan

Positron Emission Tomography

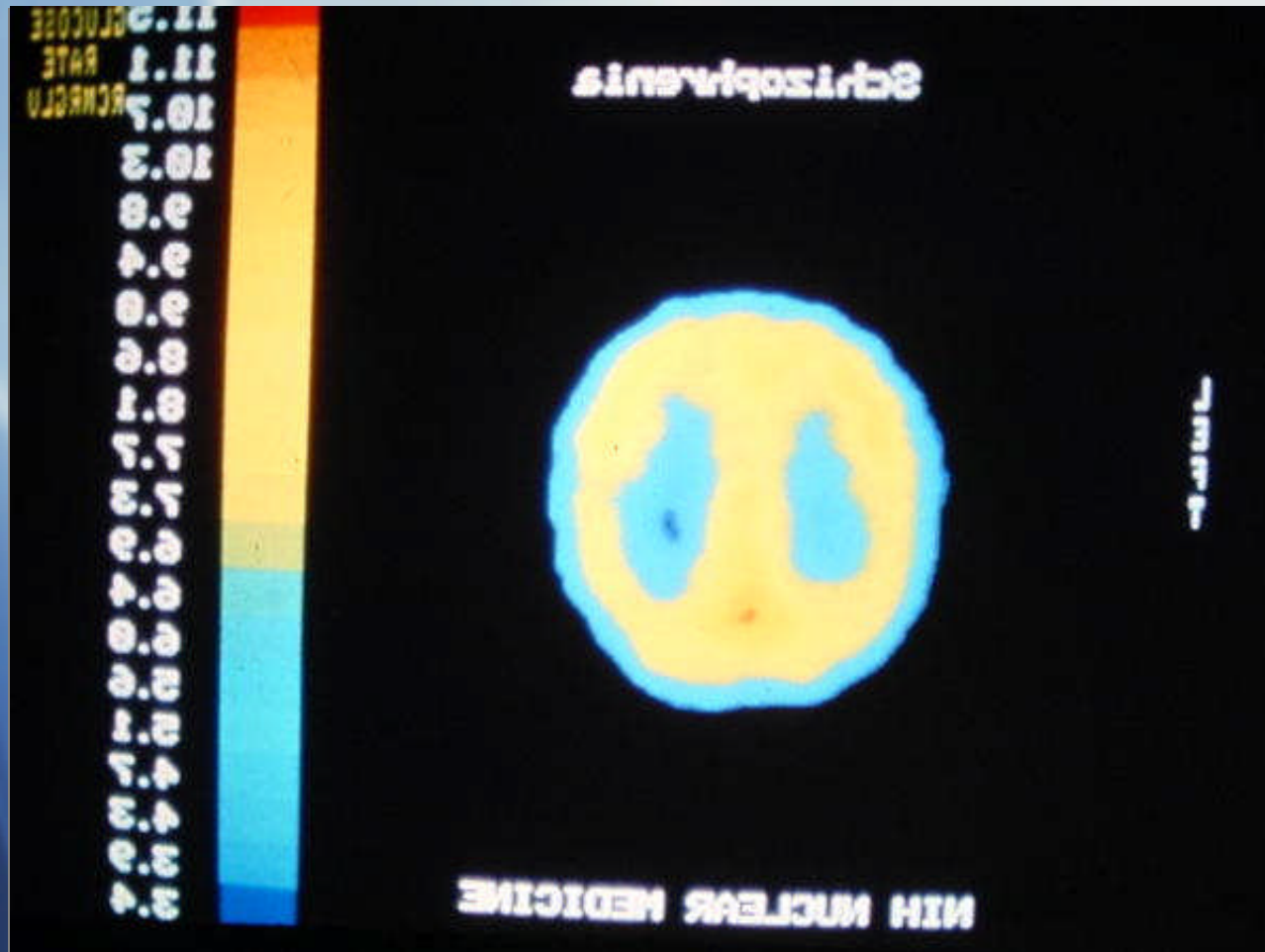

Horsfall chambers

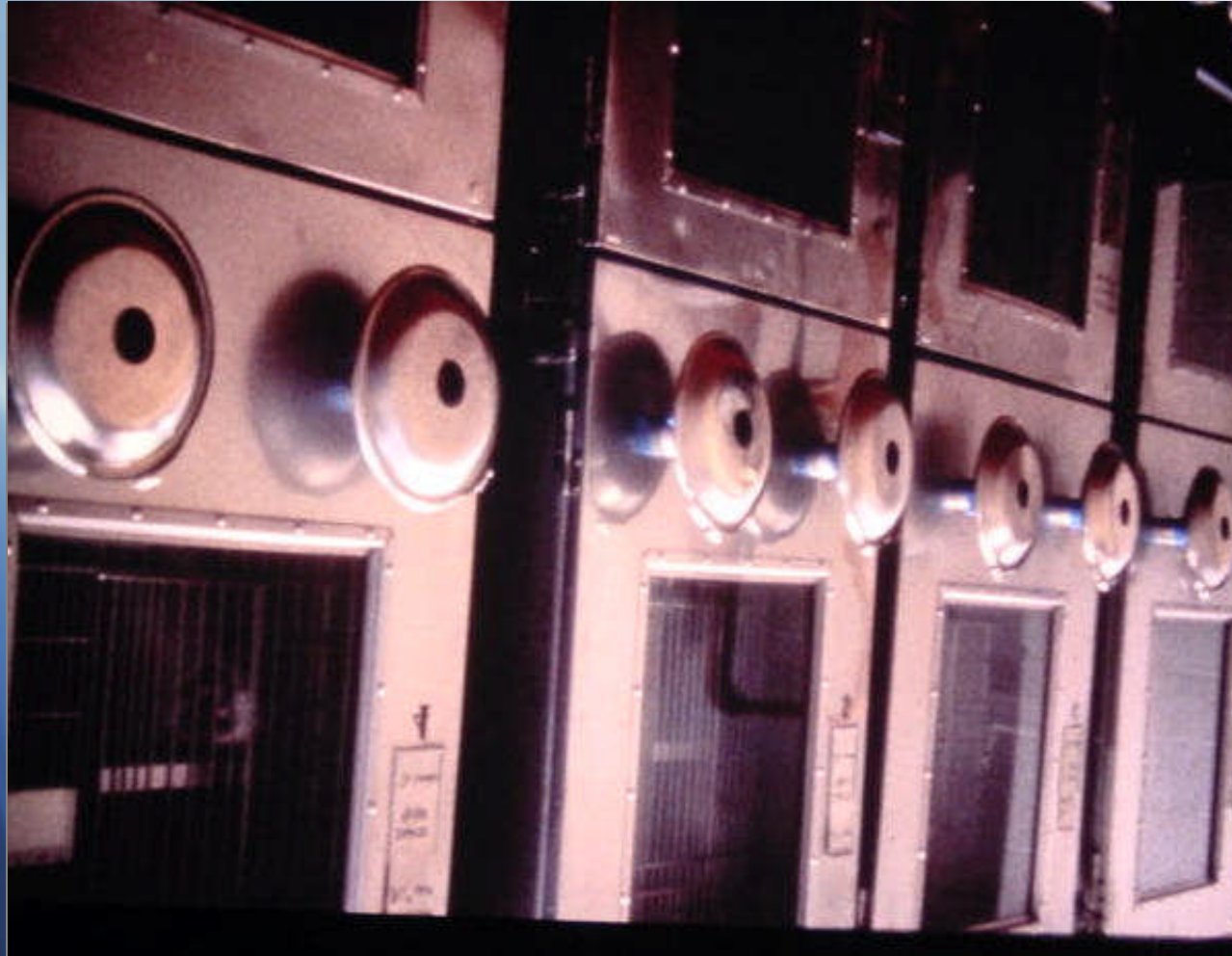

Horsfall chambers old



Rack manifold



Bedding dumping station



Tissue processor

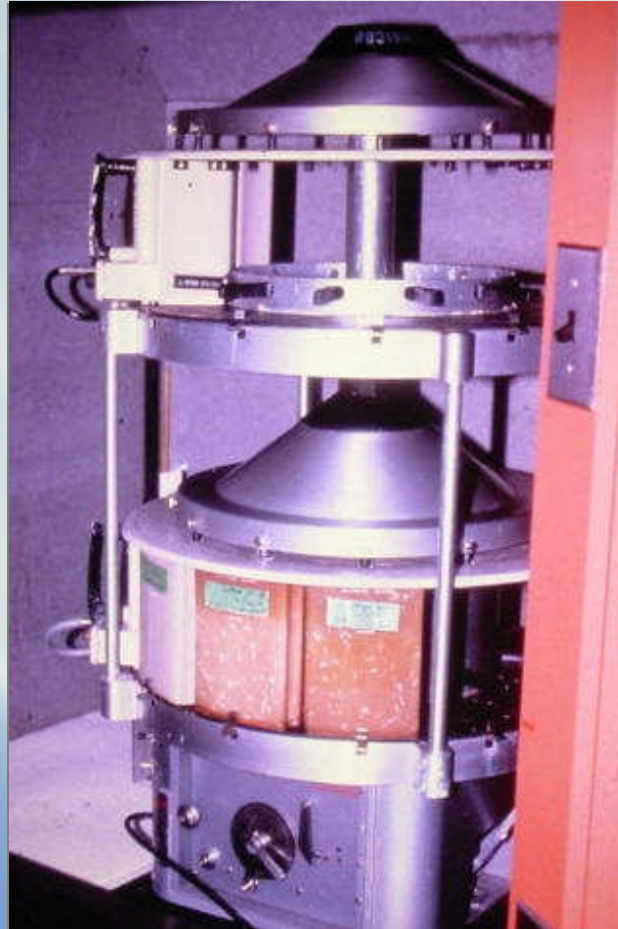

Down draft necropsy table



Spayed female tattoo AVMA designation



Rodent restrainer for irradiation

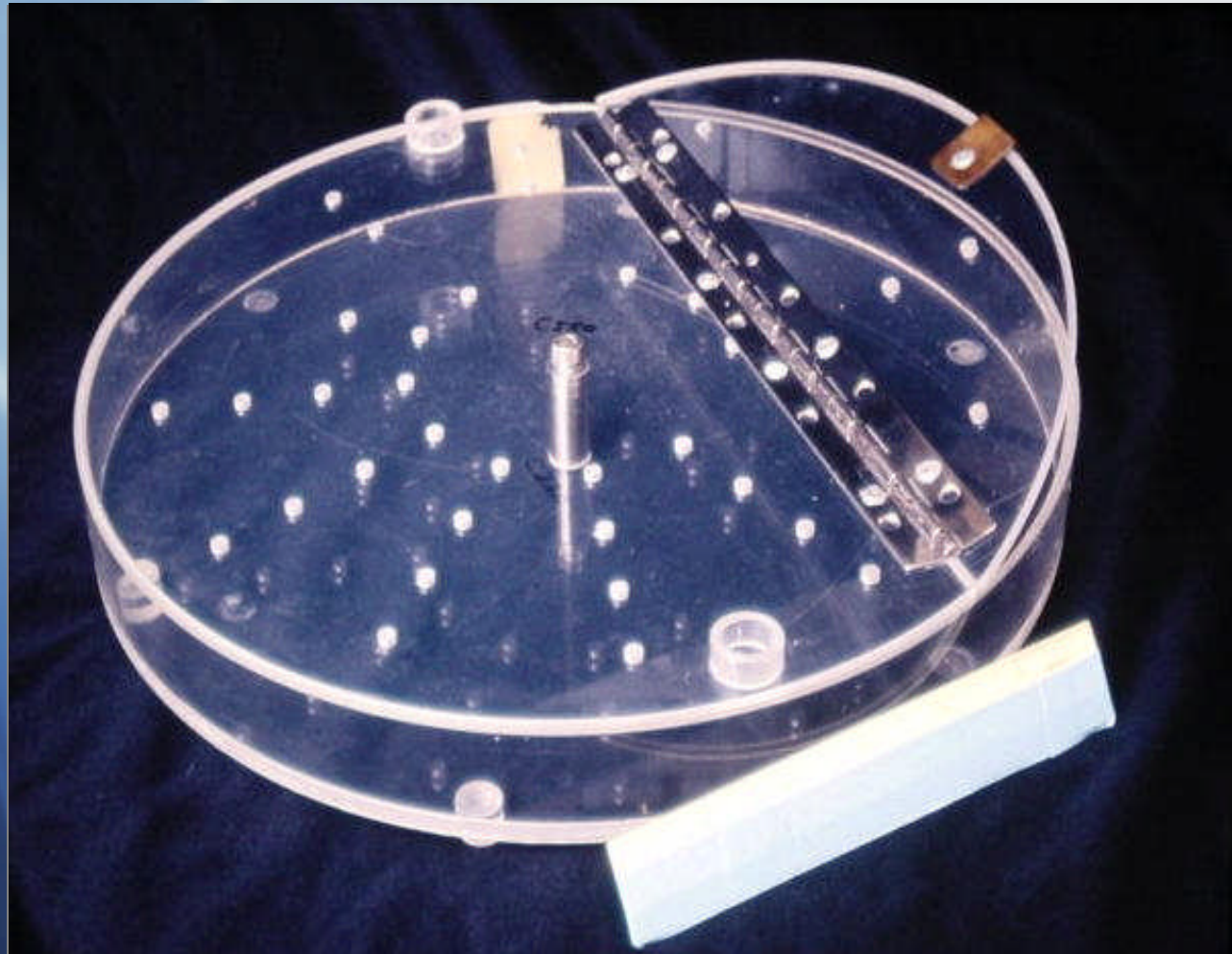

Humane rodent traps



Rodent anesthesia platform

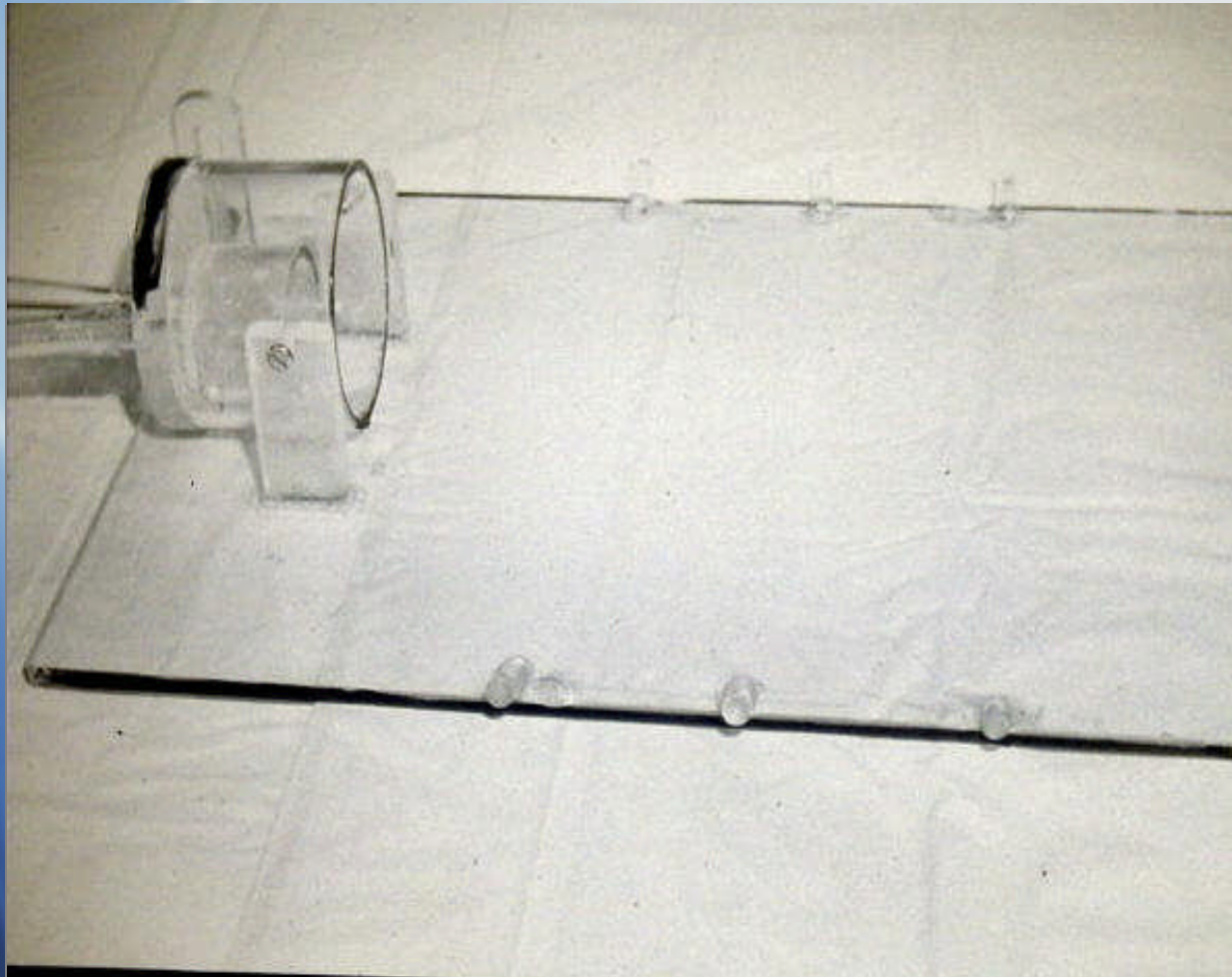

Rodent anesthesia platform with scavenge

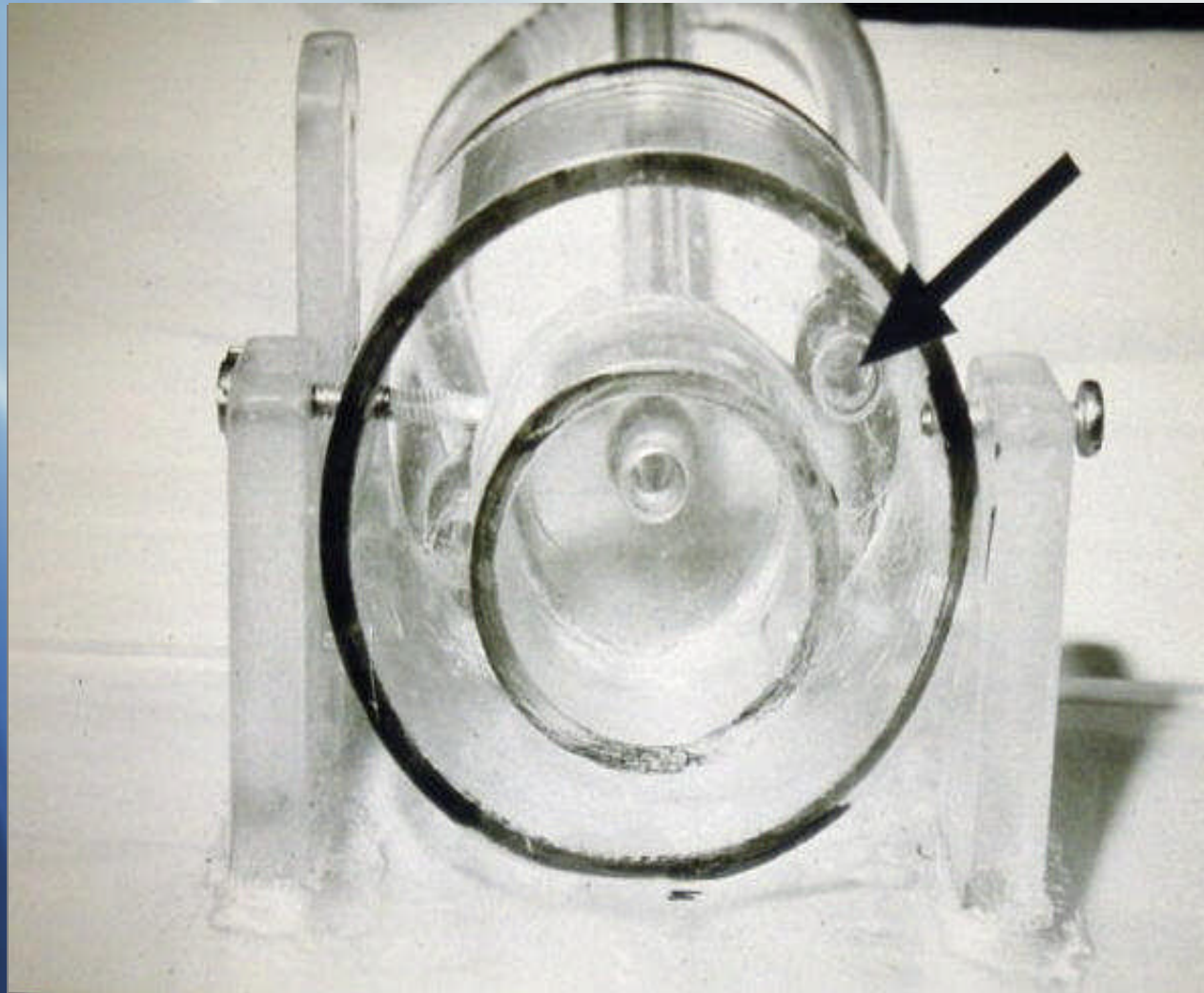

Sipper tube insert/removal device

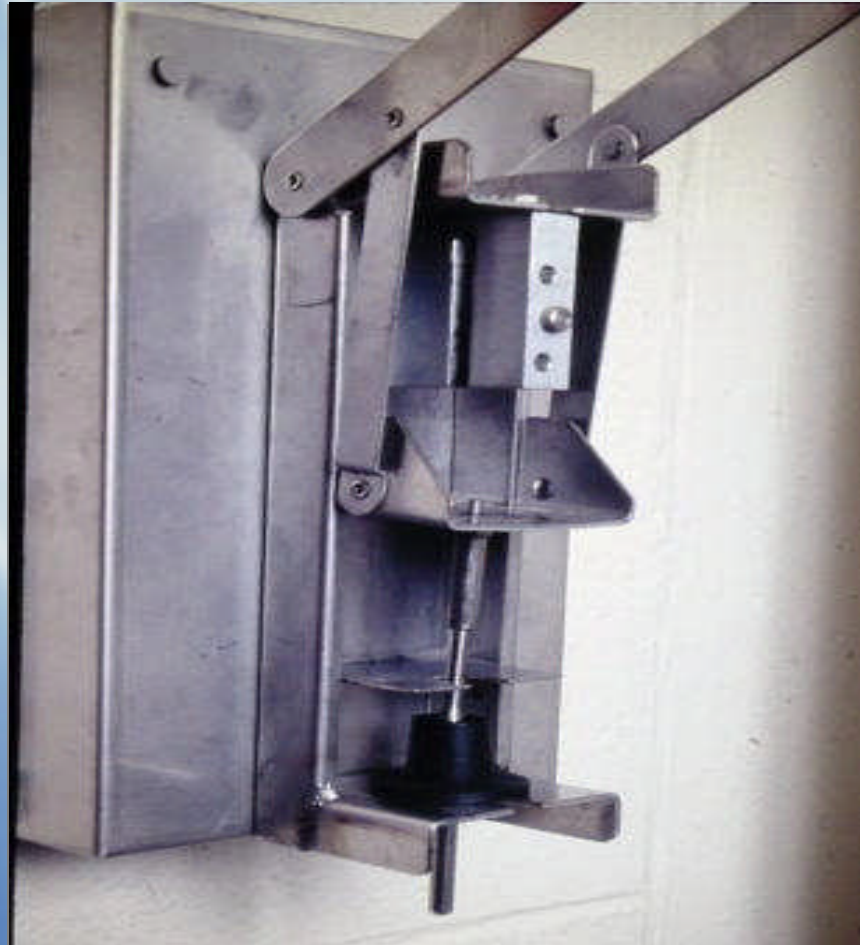

Min/max thermometer

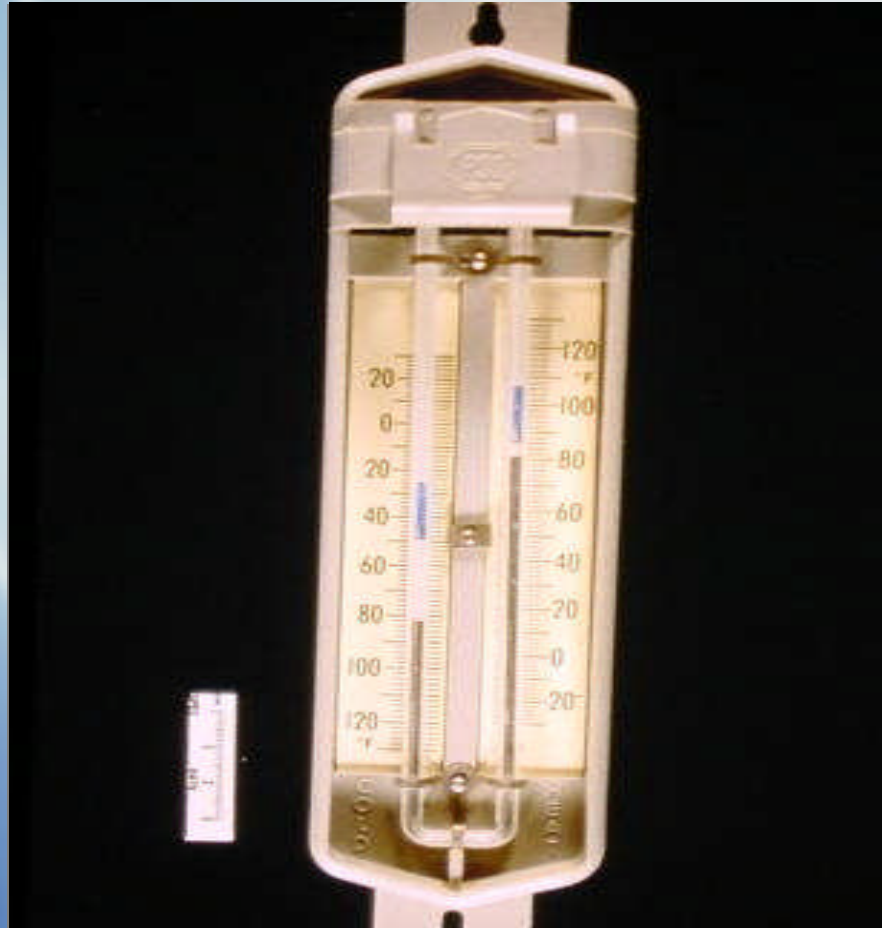

Pulse oximeter cuffs



Needles



- Hypodermic
- Huber point
- Tubing adapter



Hyperbaric chamber

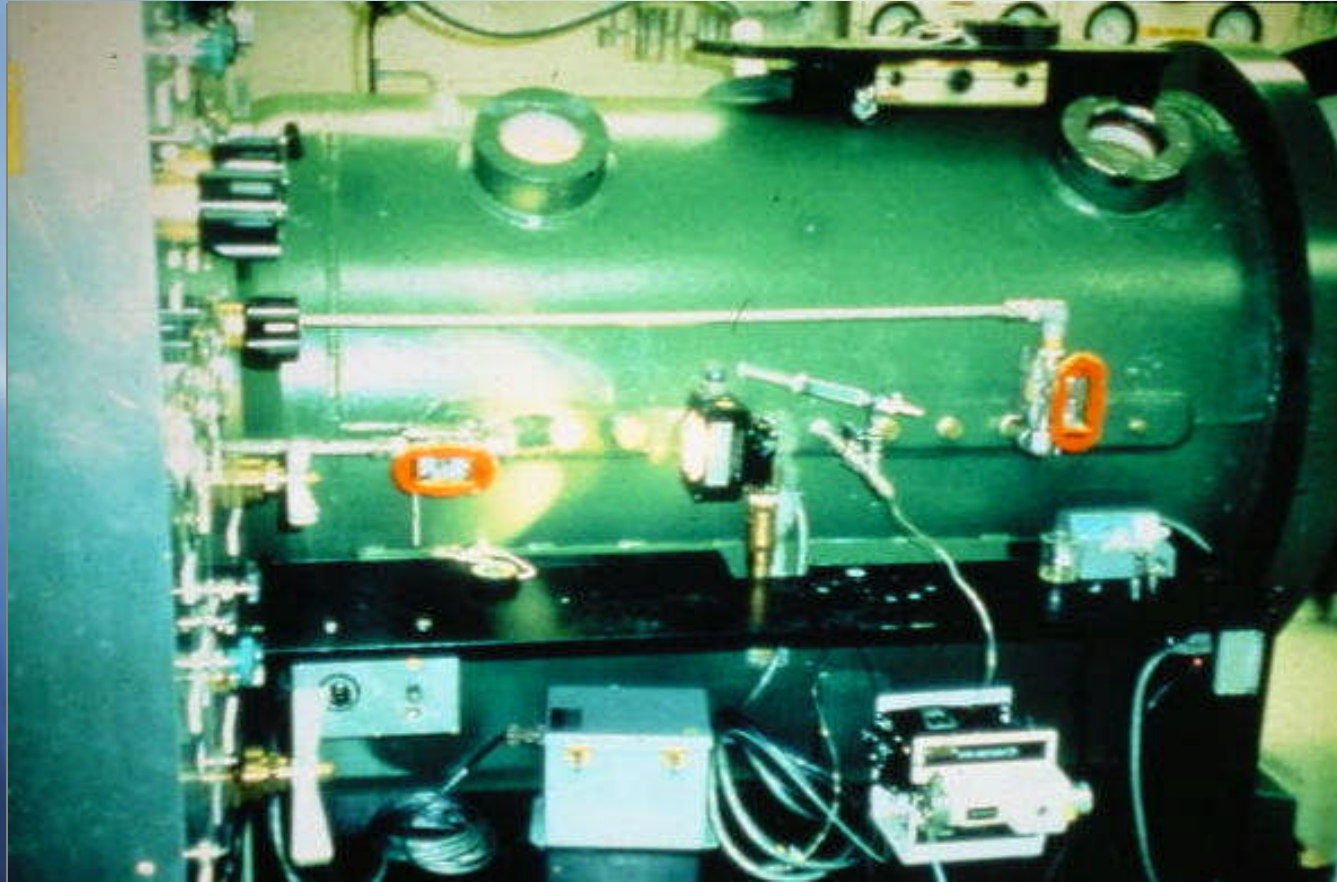

Hyperbaric chamber

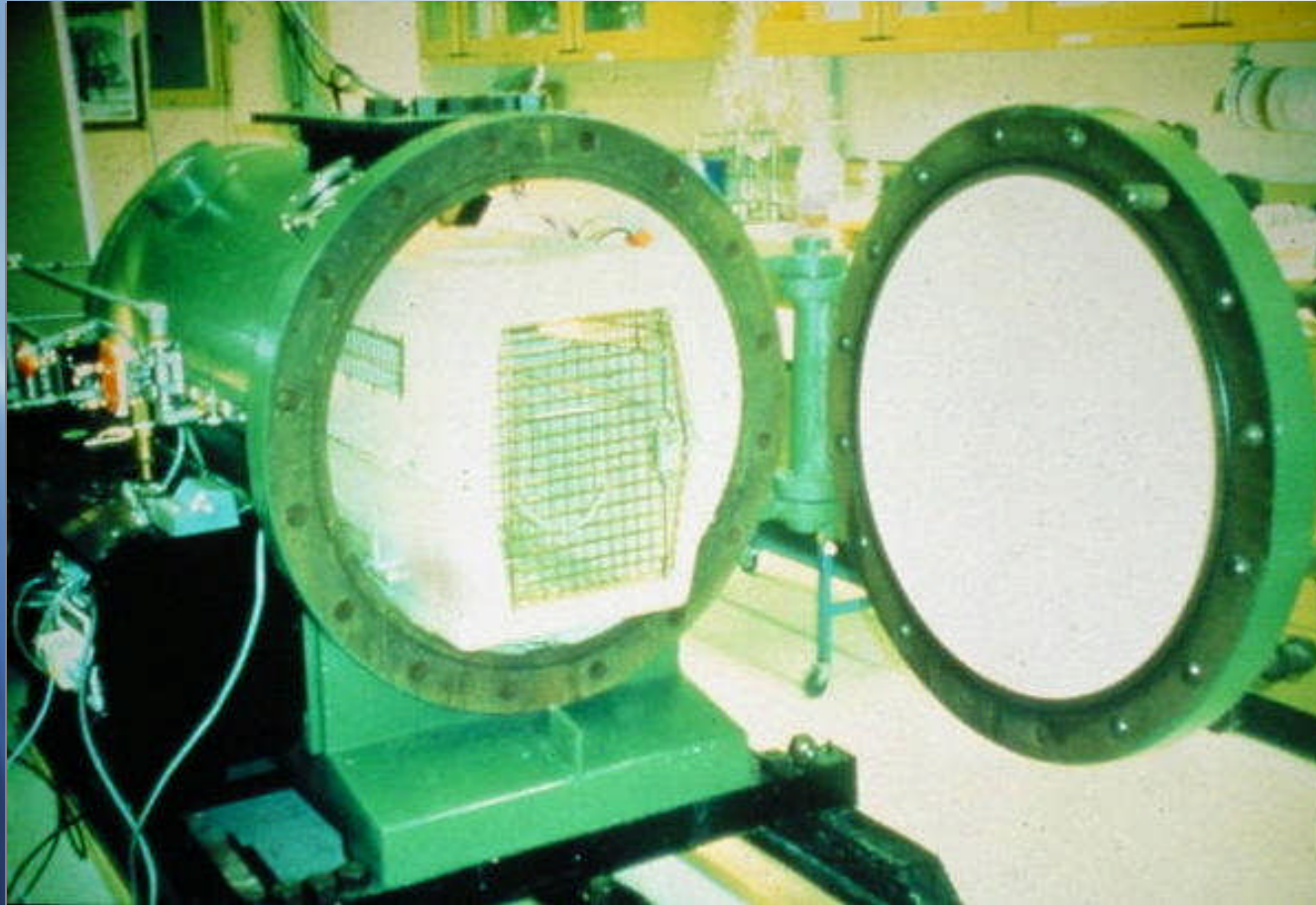

Cytospin prep

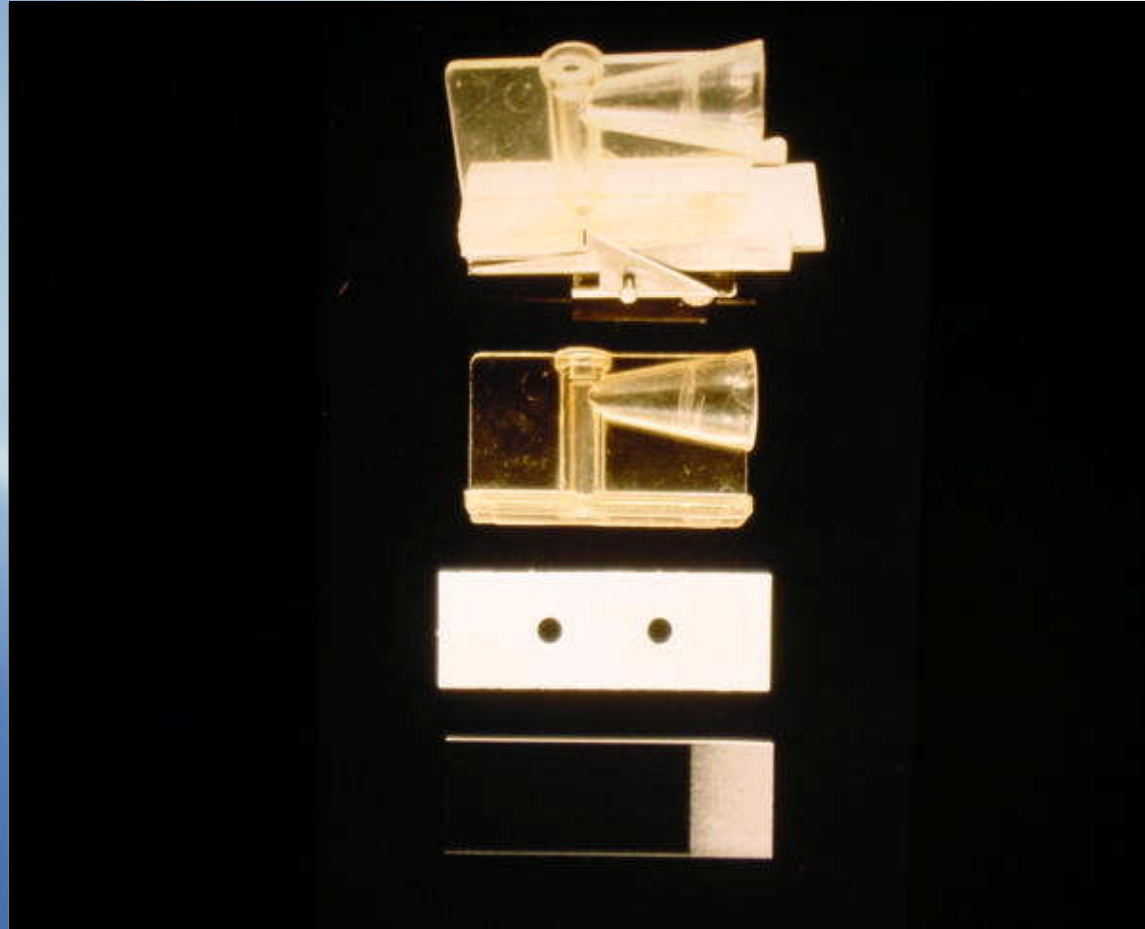

Slides from Cytospin

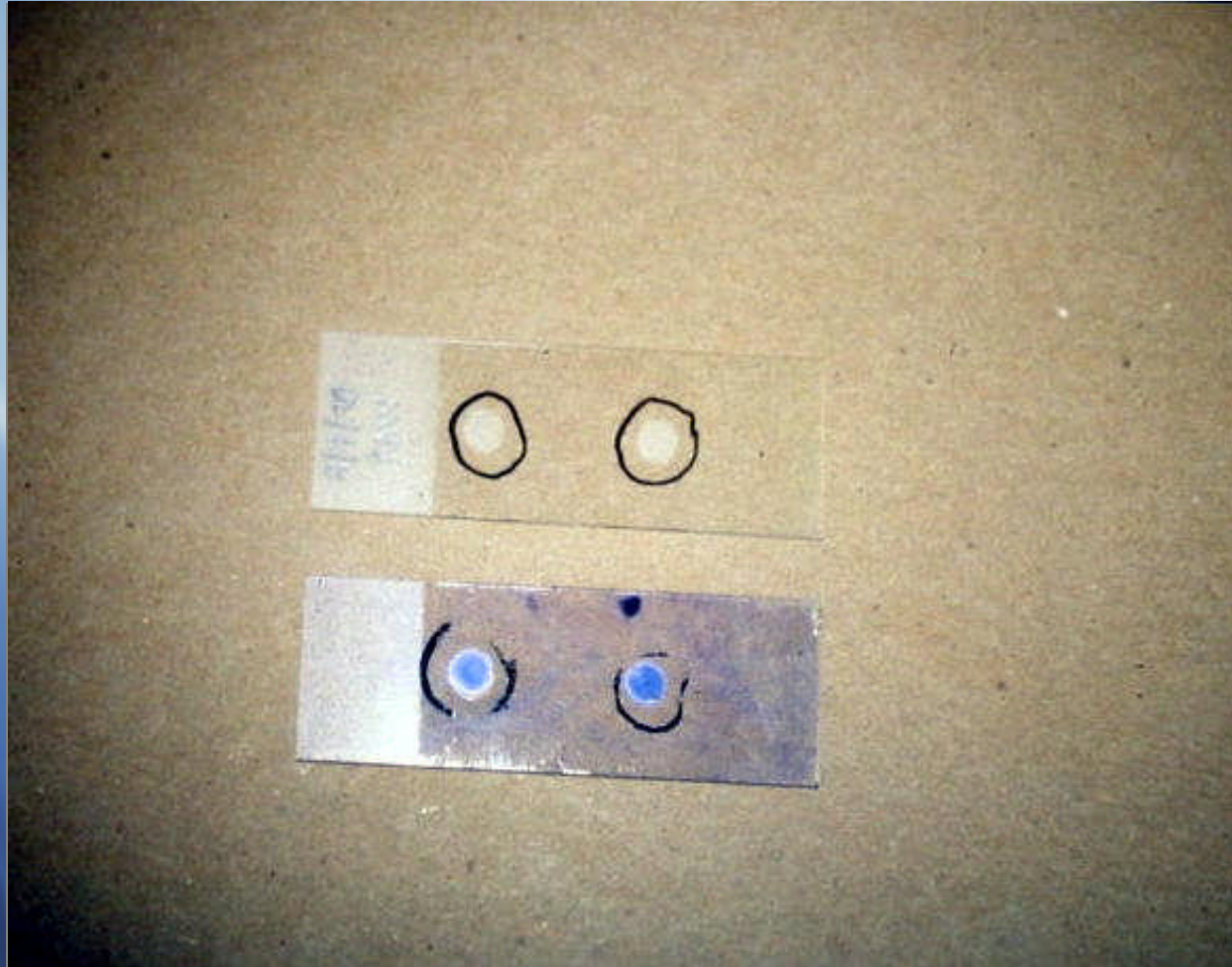

Monkey transfer tunnel

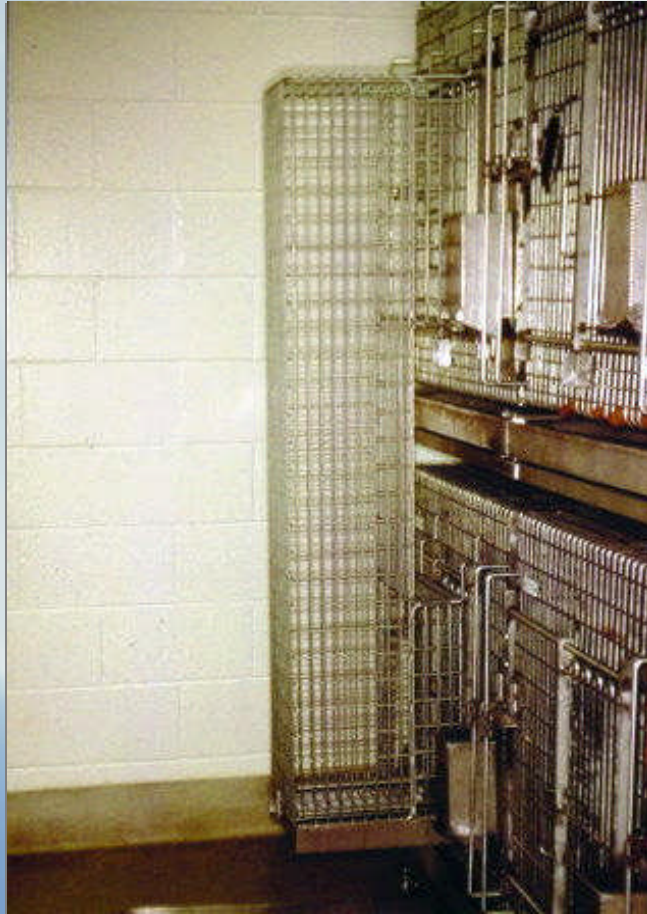

Needle biopsy gun

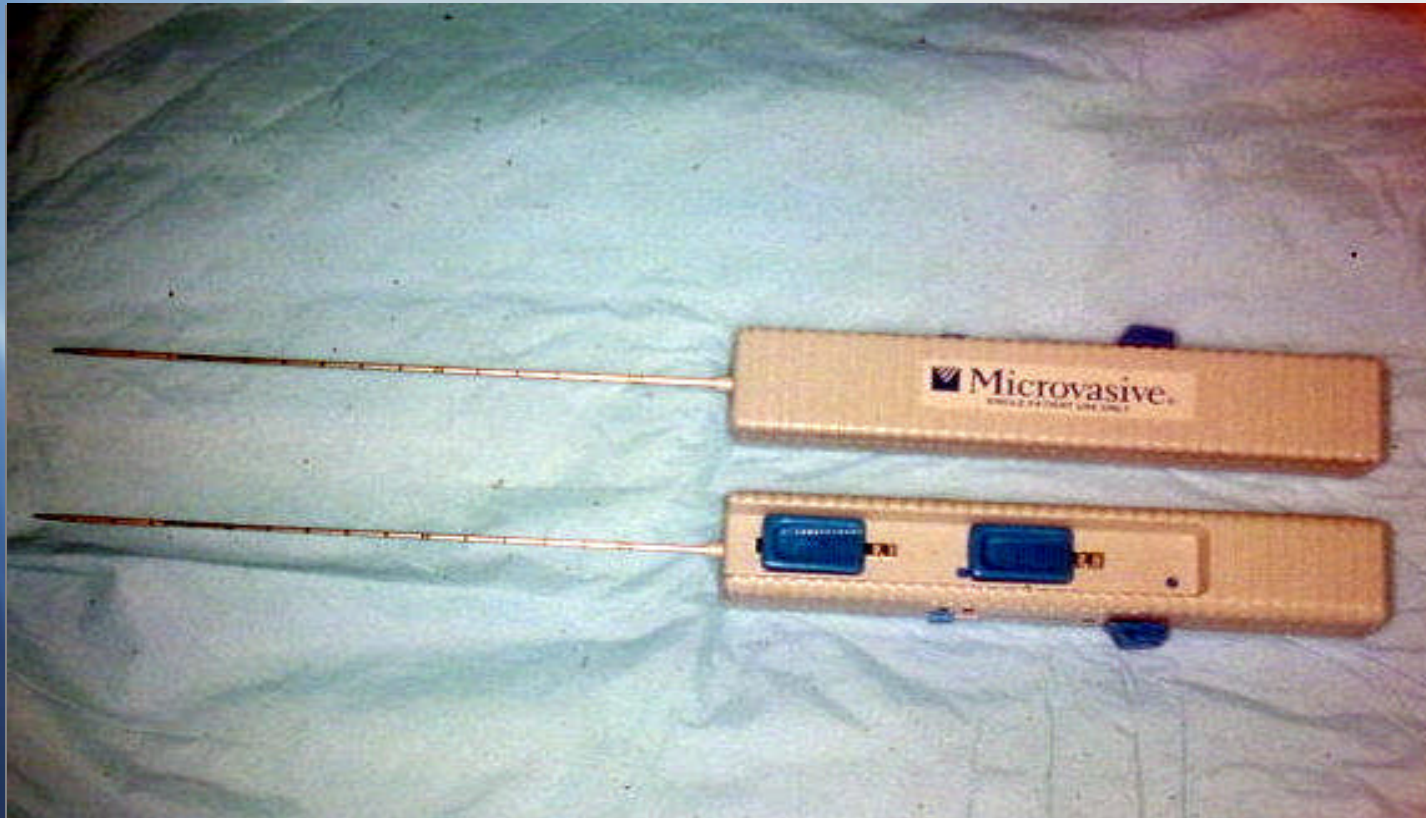

API strip

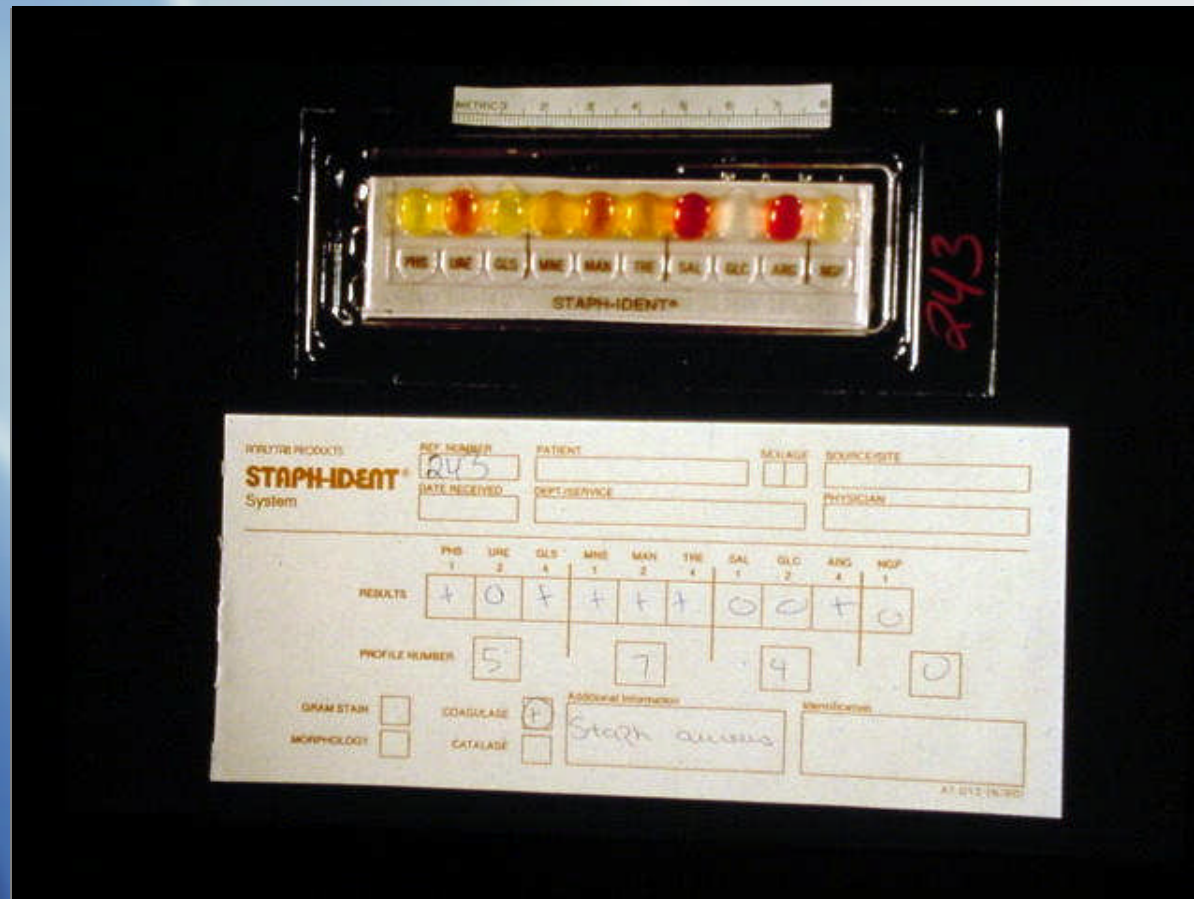

Immunocomb

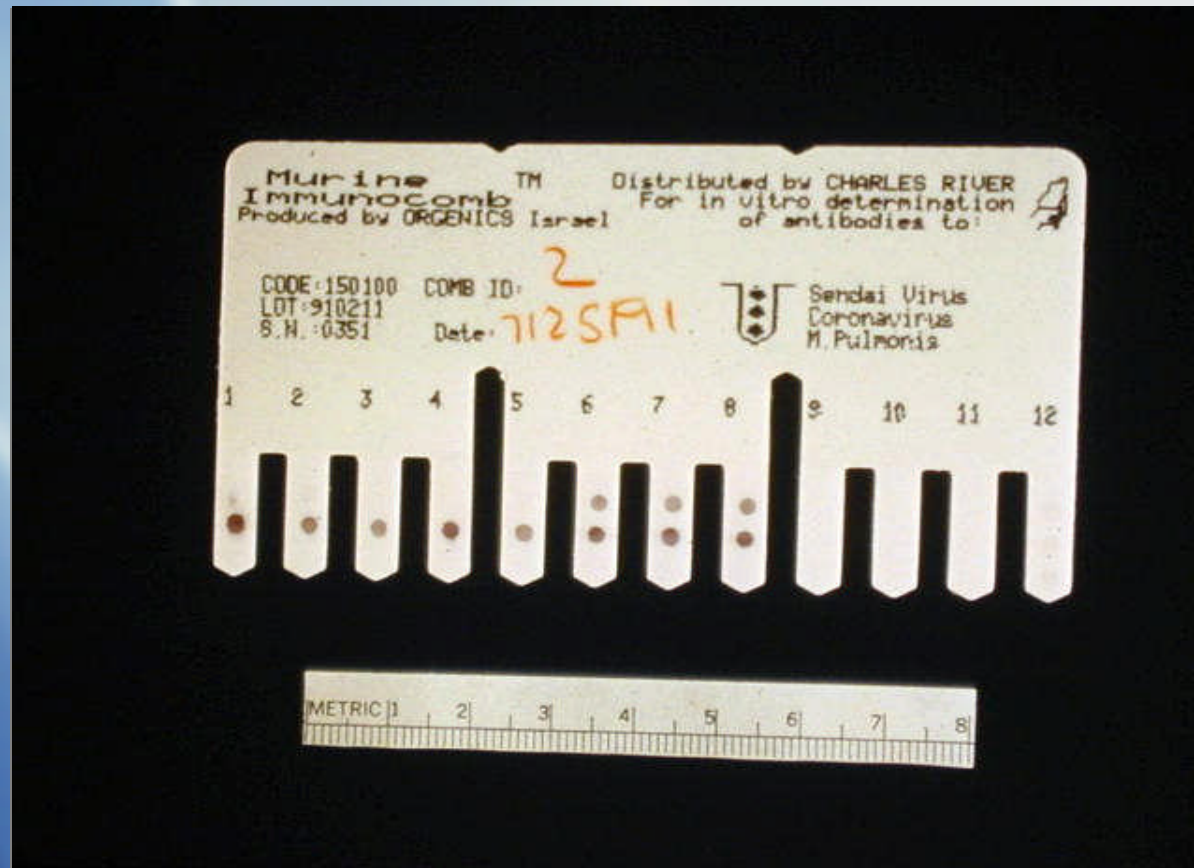

CAT scanner

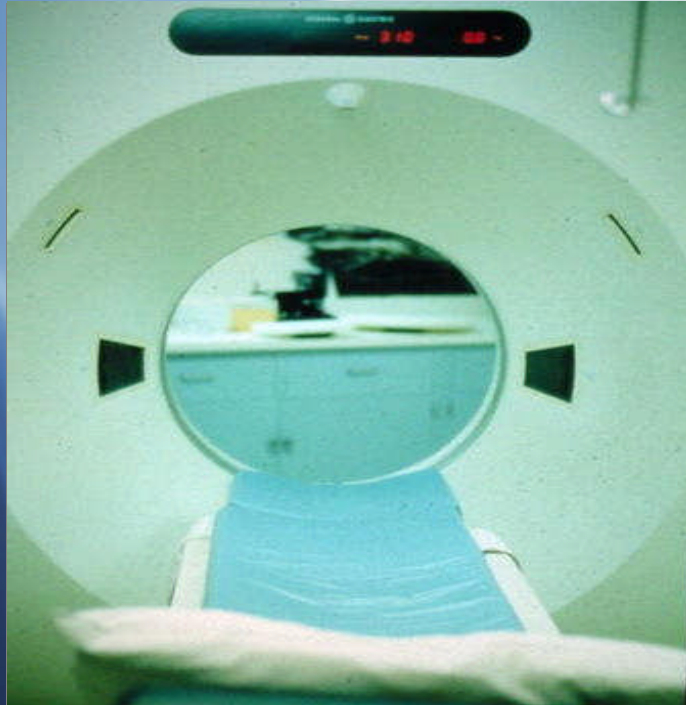

Normal CT scan of Rhesus Arrows are Lateral Ventricles



Pig infusion/tether

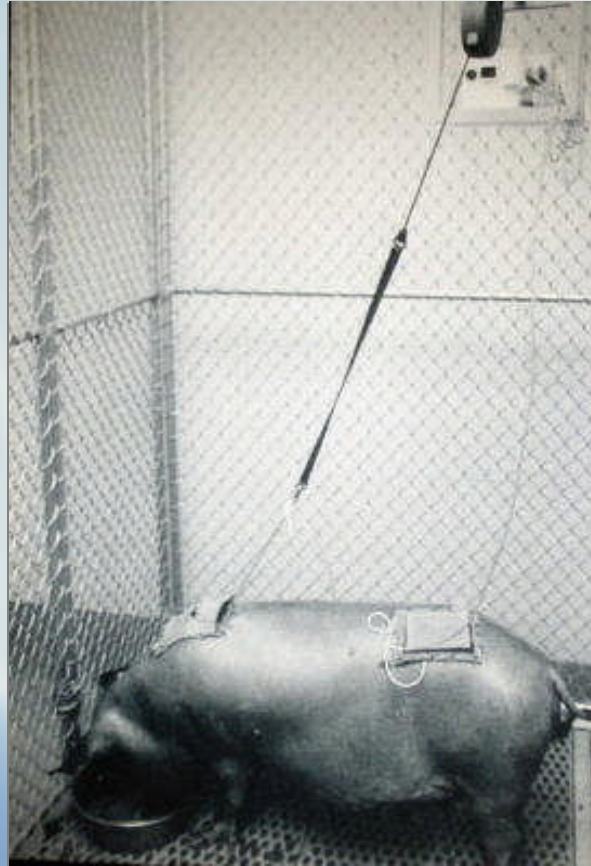

Mouse restraint for skin examination

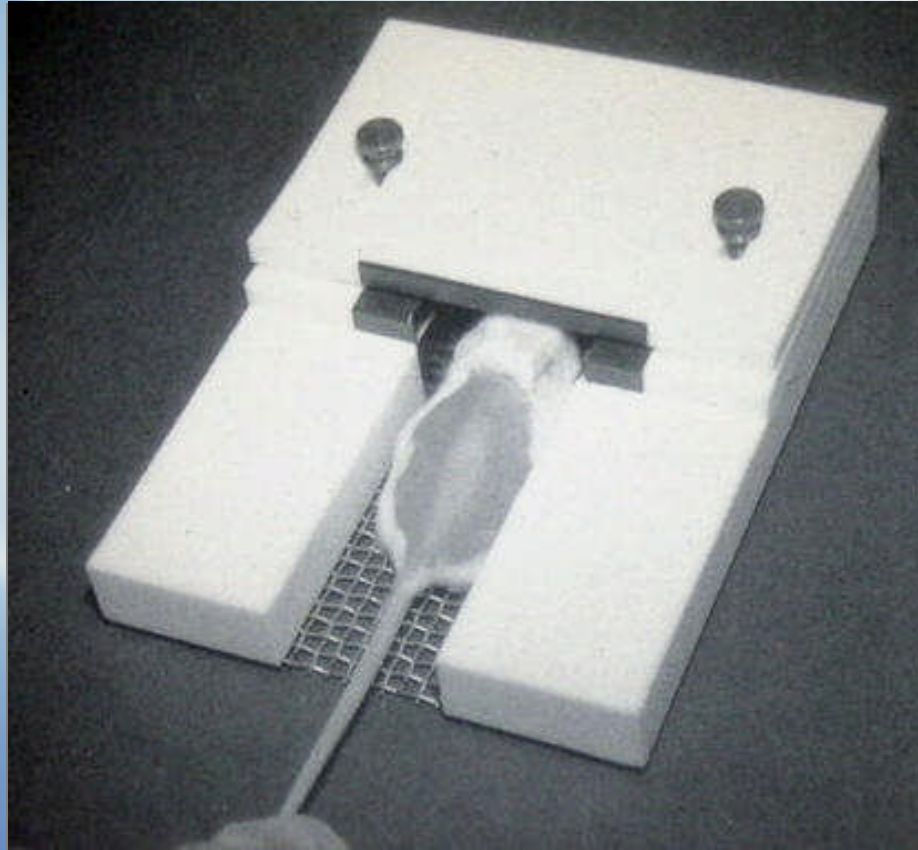

Dacryo cyctorhinograph in rabbit
Arrow is nasolacrima duct



Anogenital distance measurement



Orotracheal intubation using transillumination

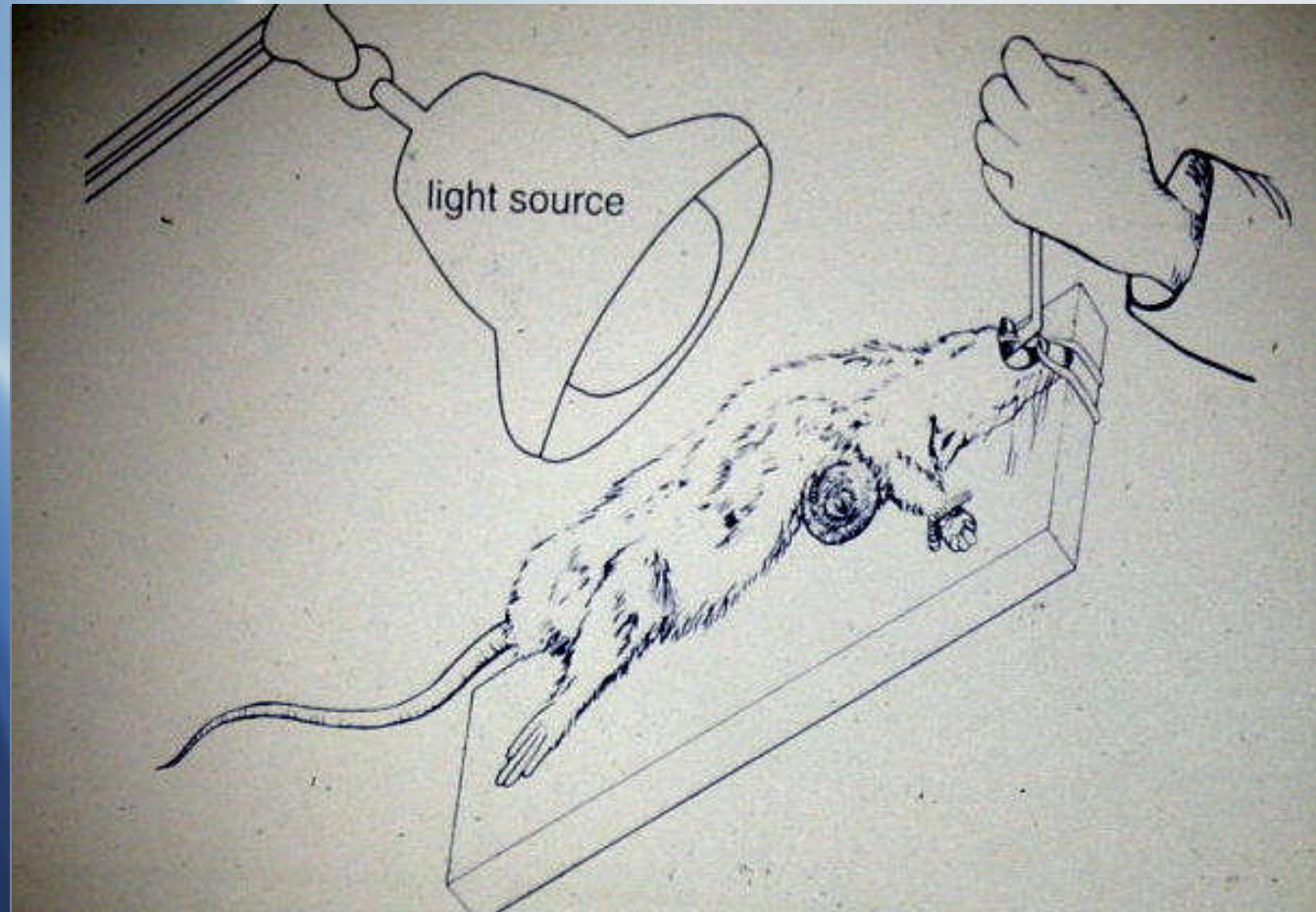

Goggles for controlling visual environment of small animals

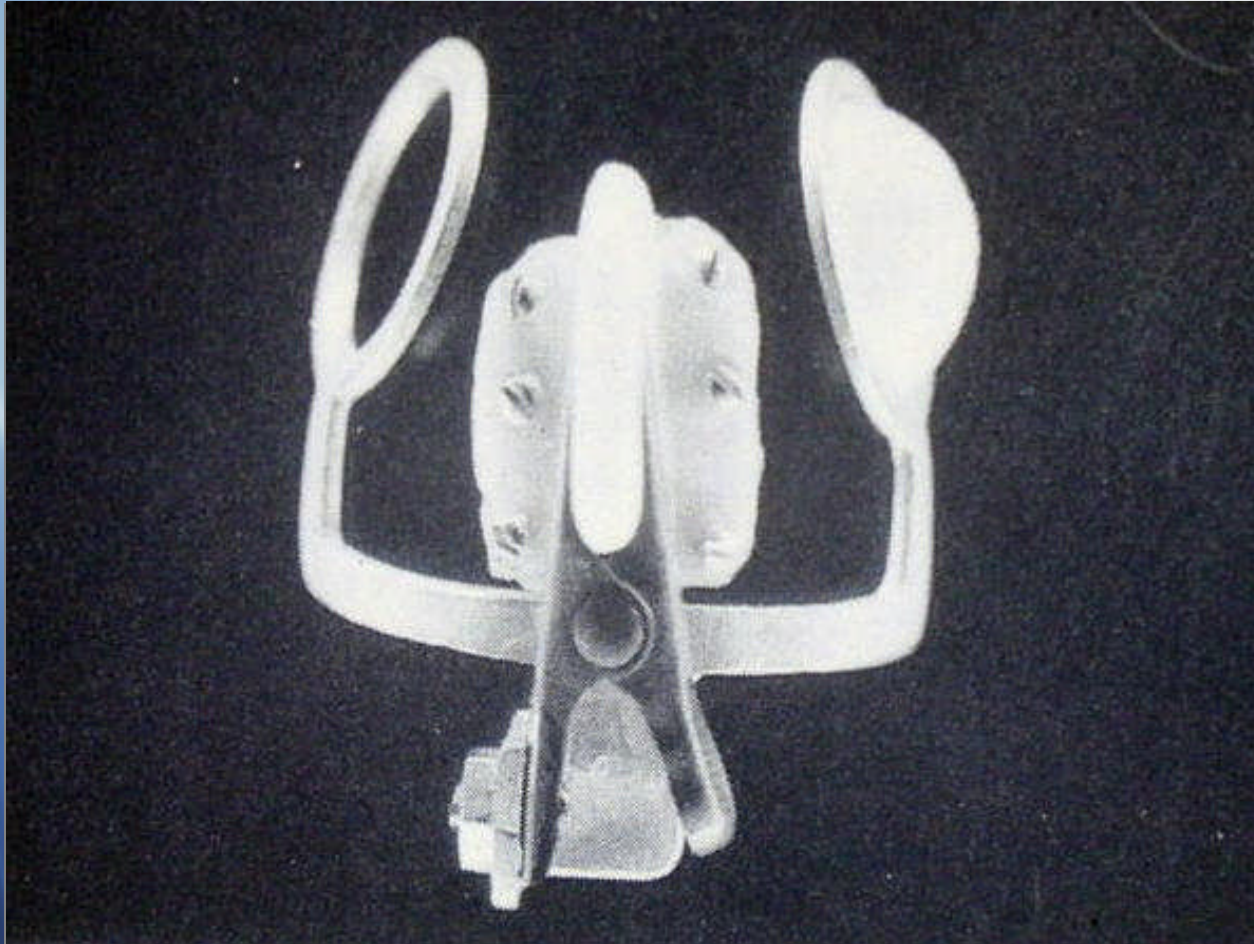

L = Cortical bone screw
R= Cancellous bone screw

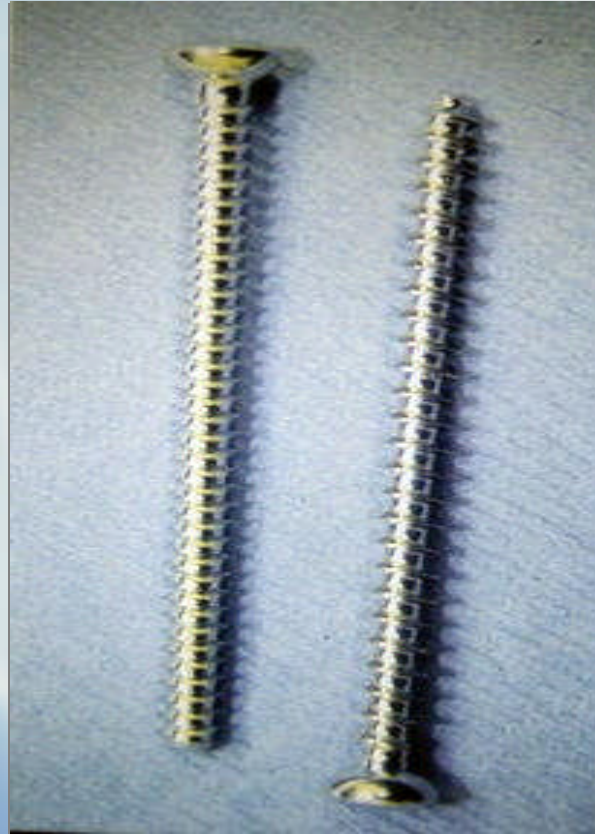

T-plates

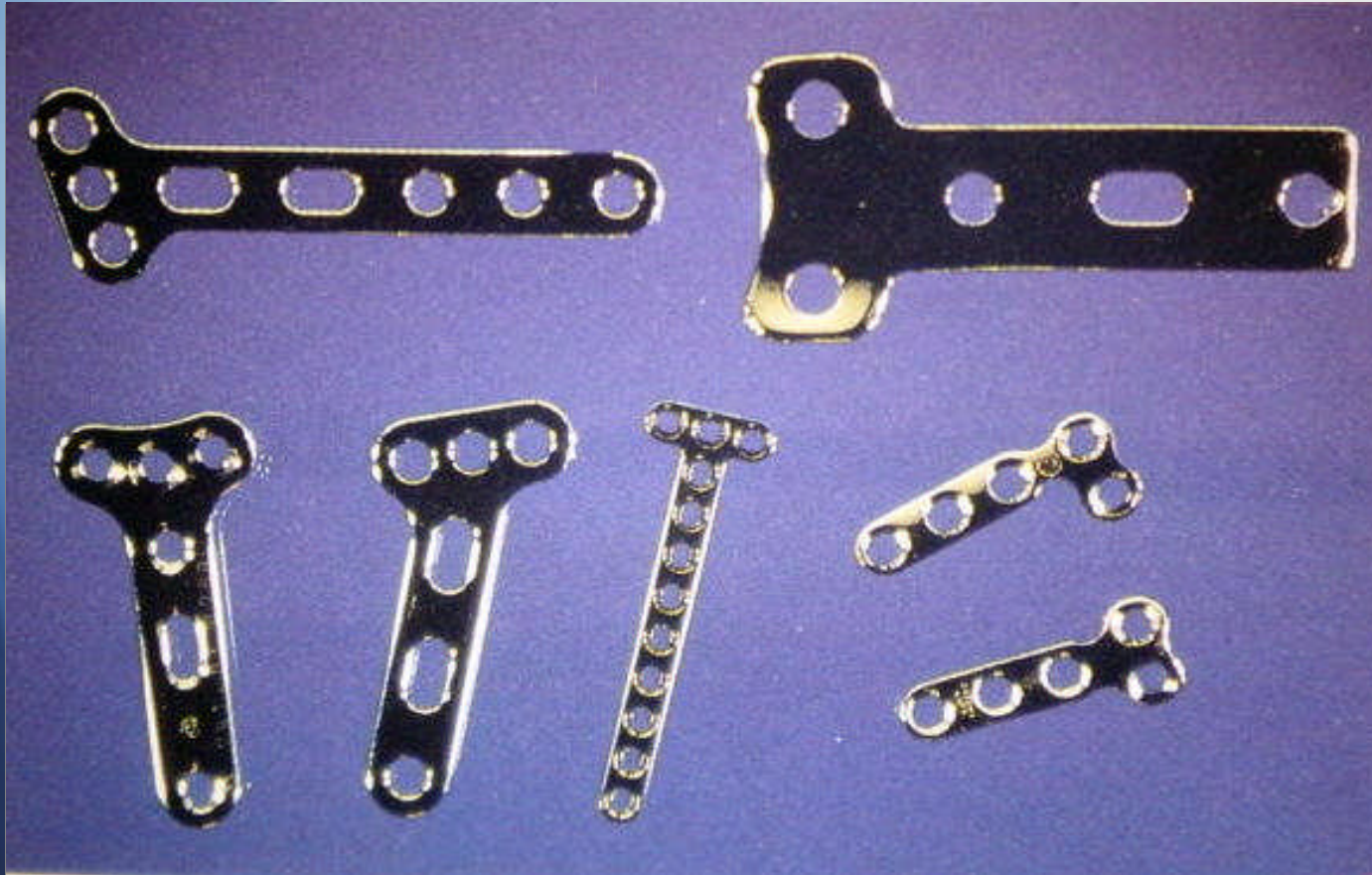

Buttress plates

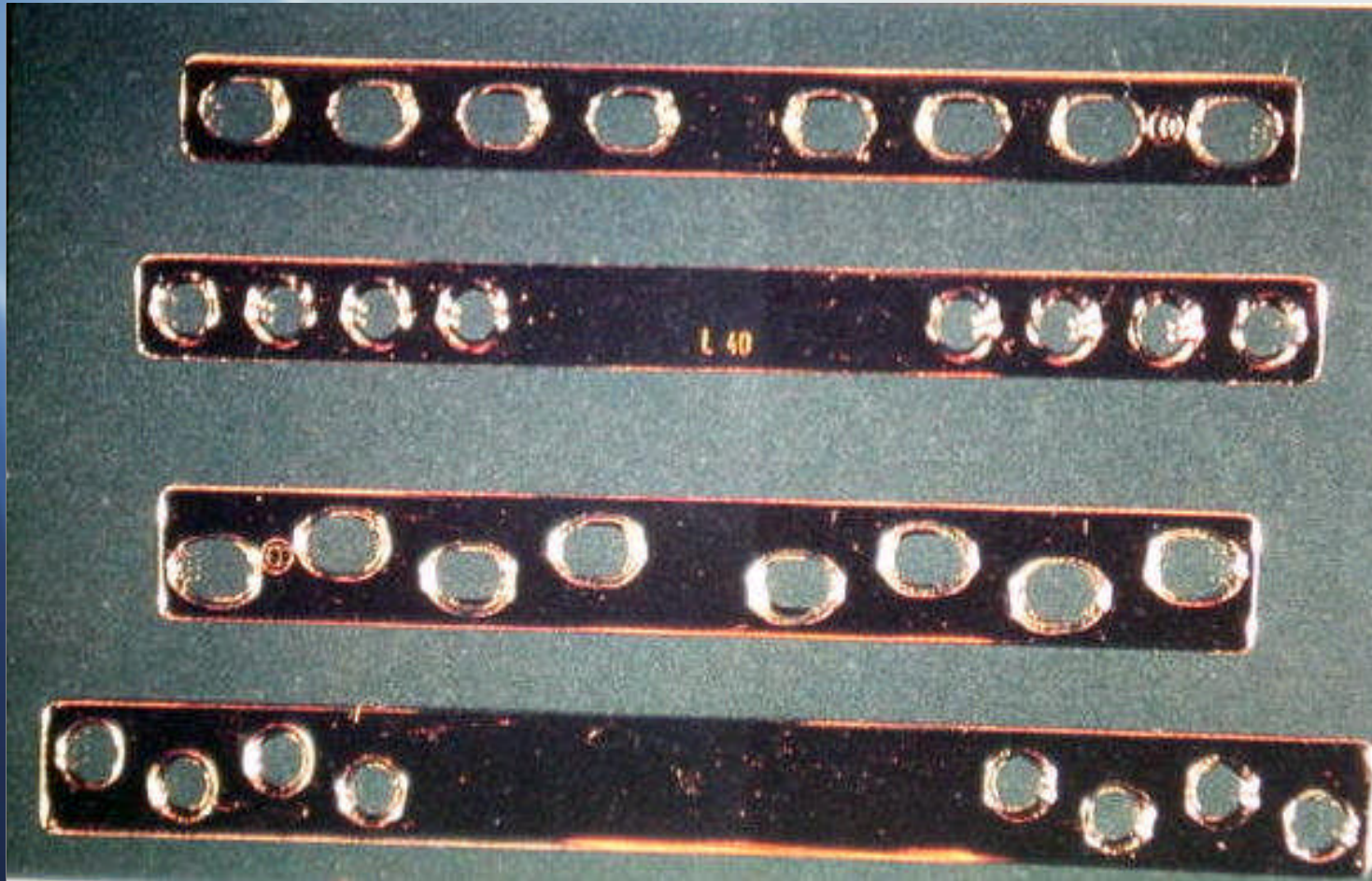

Reconstruction plates for irregularly-shaped bones

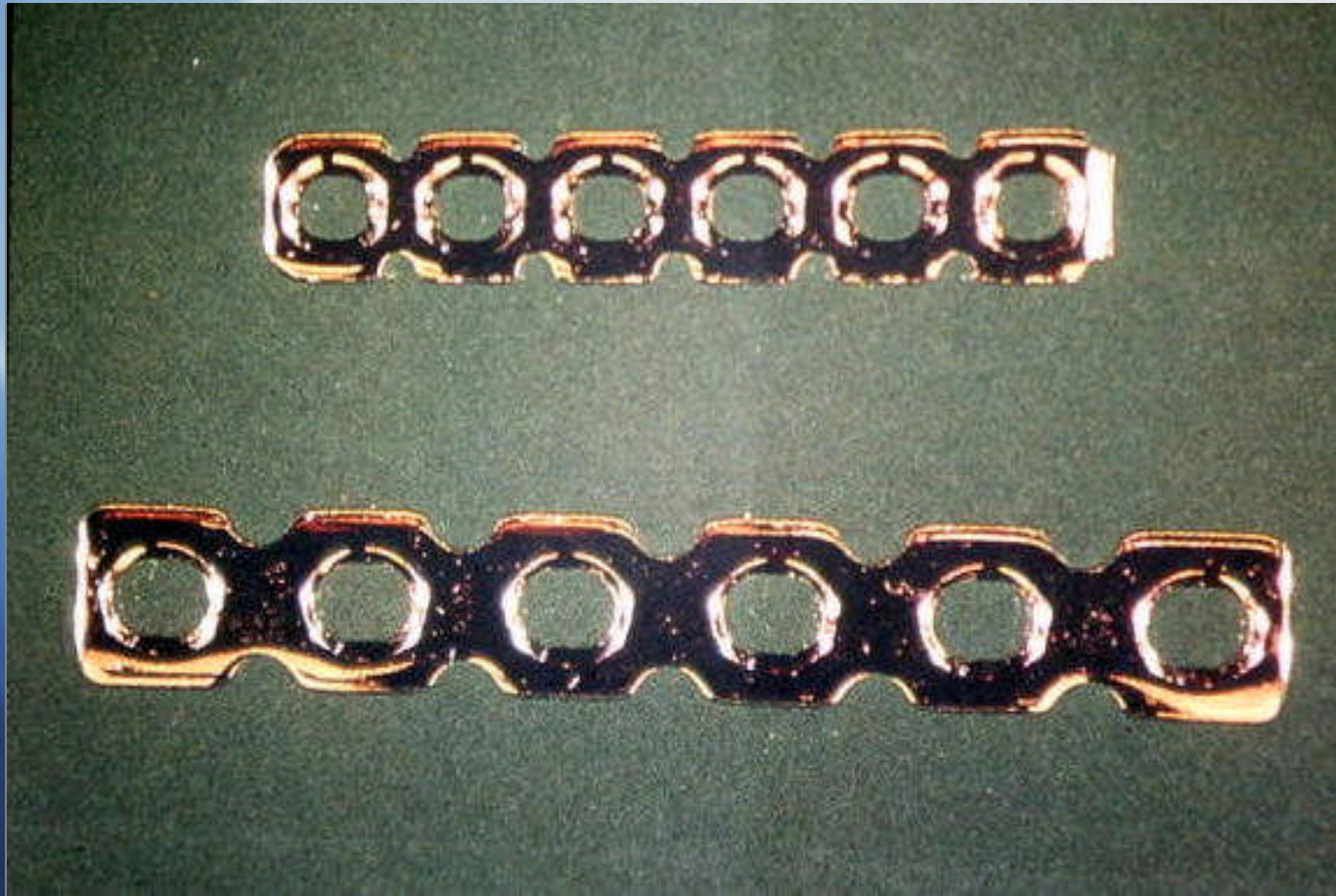

Carousel feeder for diet optimization

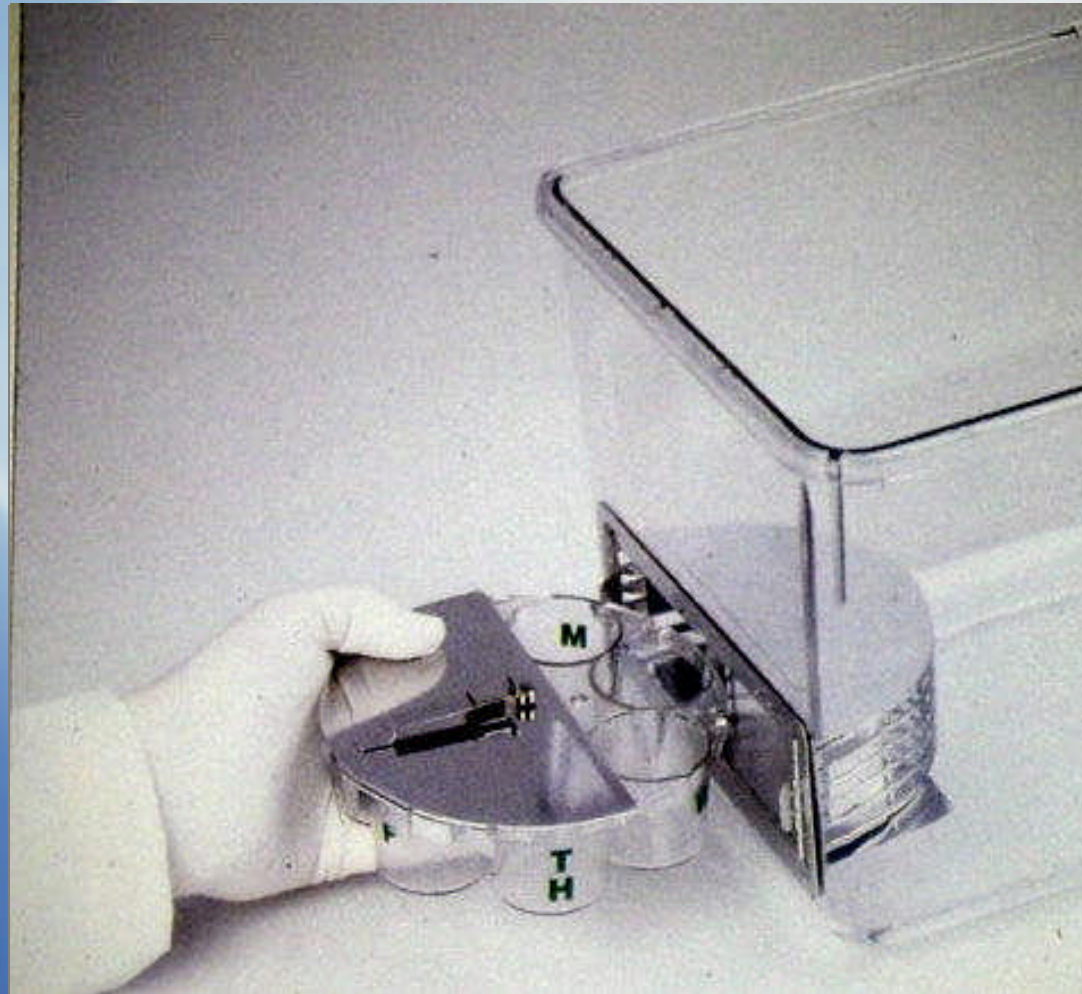

Shock avoidance system



- Passive avoidance: door open, one side dark, go from light to dark, door closes, shock. Learn not to go to dark side
- Active avoidance: both sides light and open in between, light, tone & shock, escape to other side to avoid shock



Unsteady stand

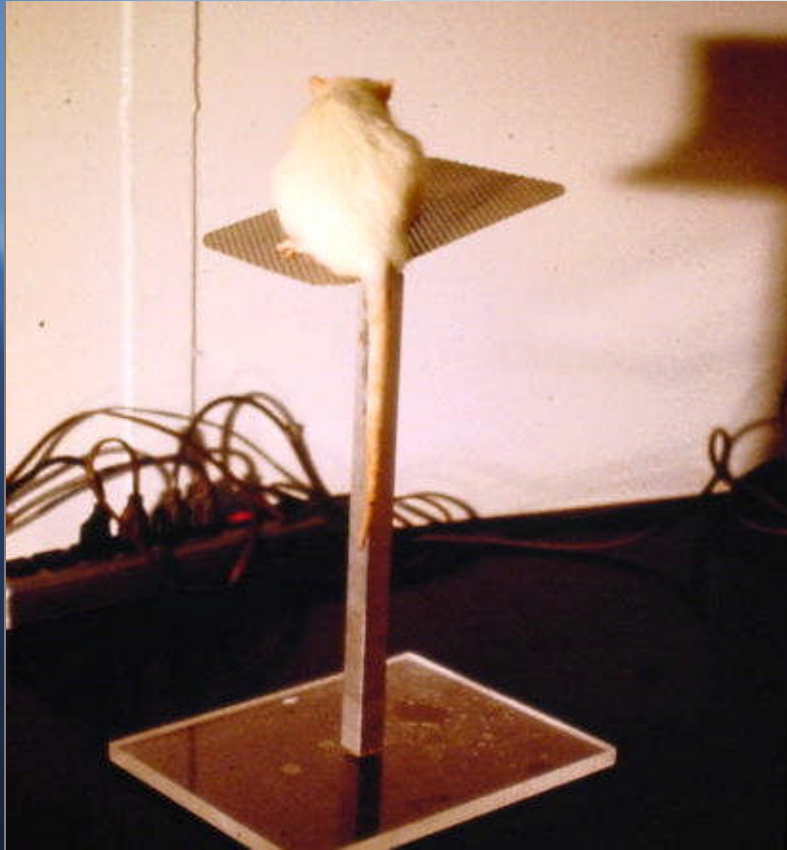

Neagive geotaxis

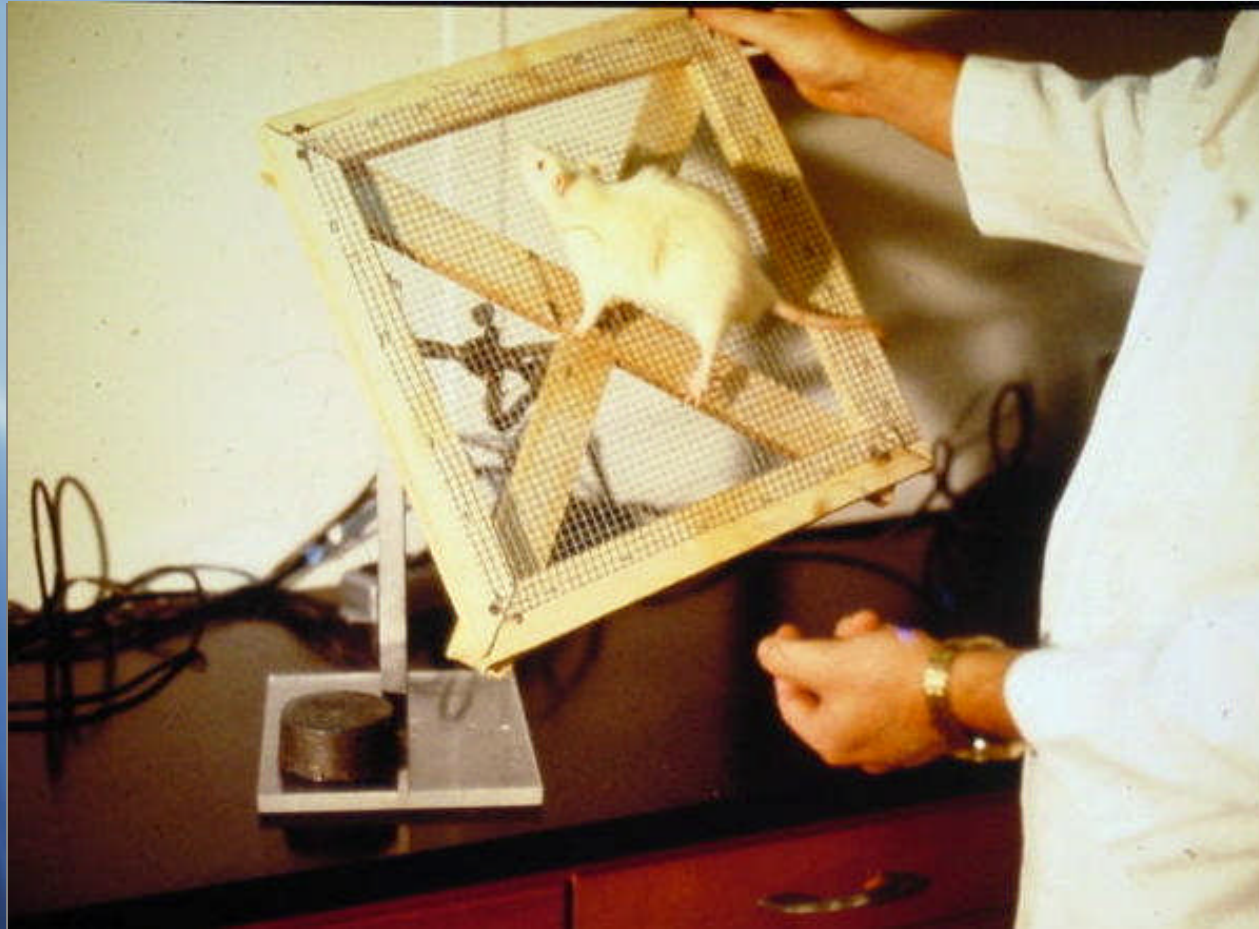

Swim endurance

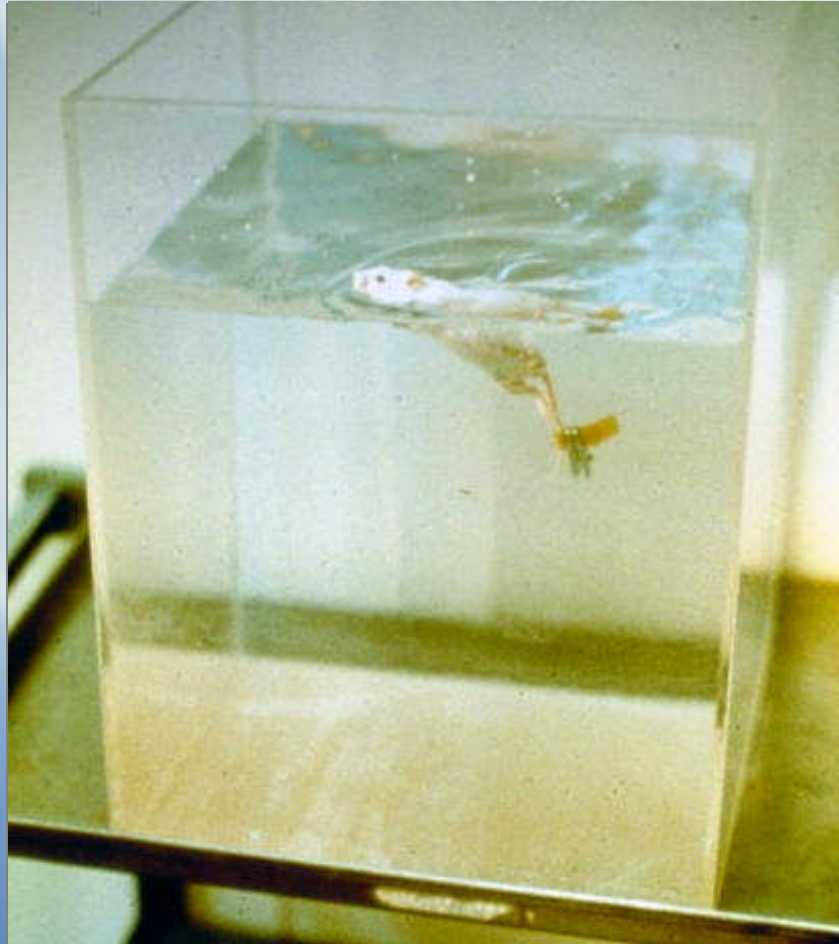

Visual orientation

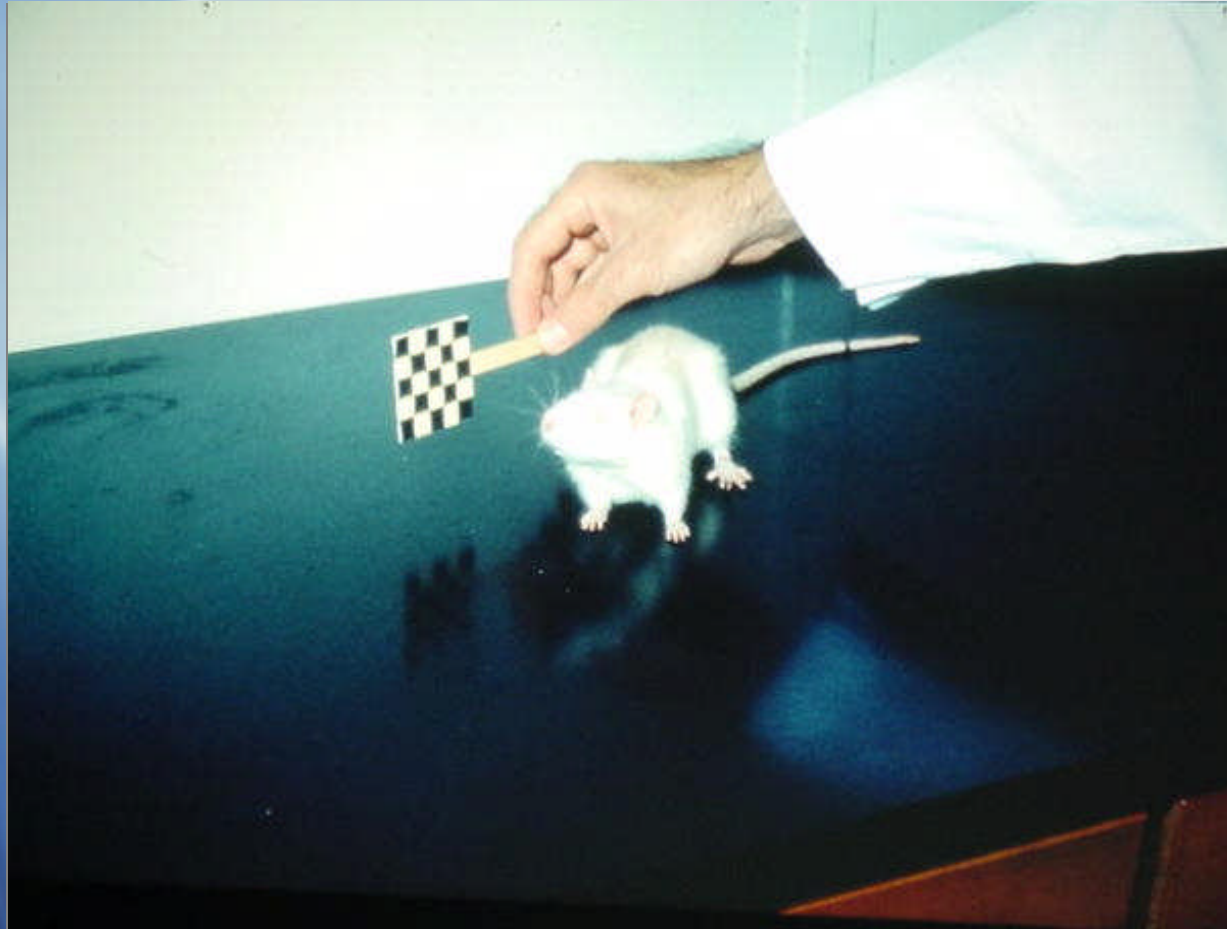

Auditory orientation



Olfactory orientation

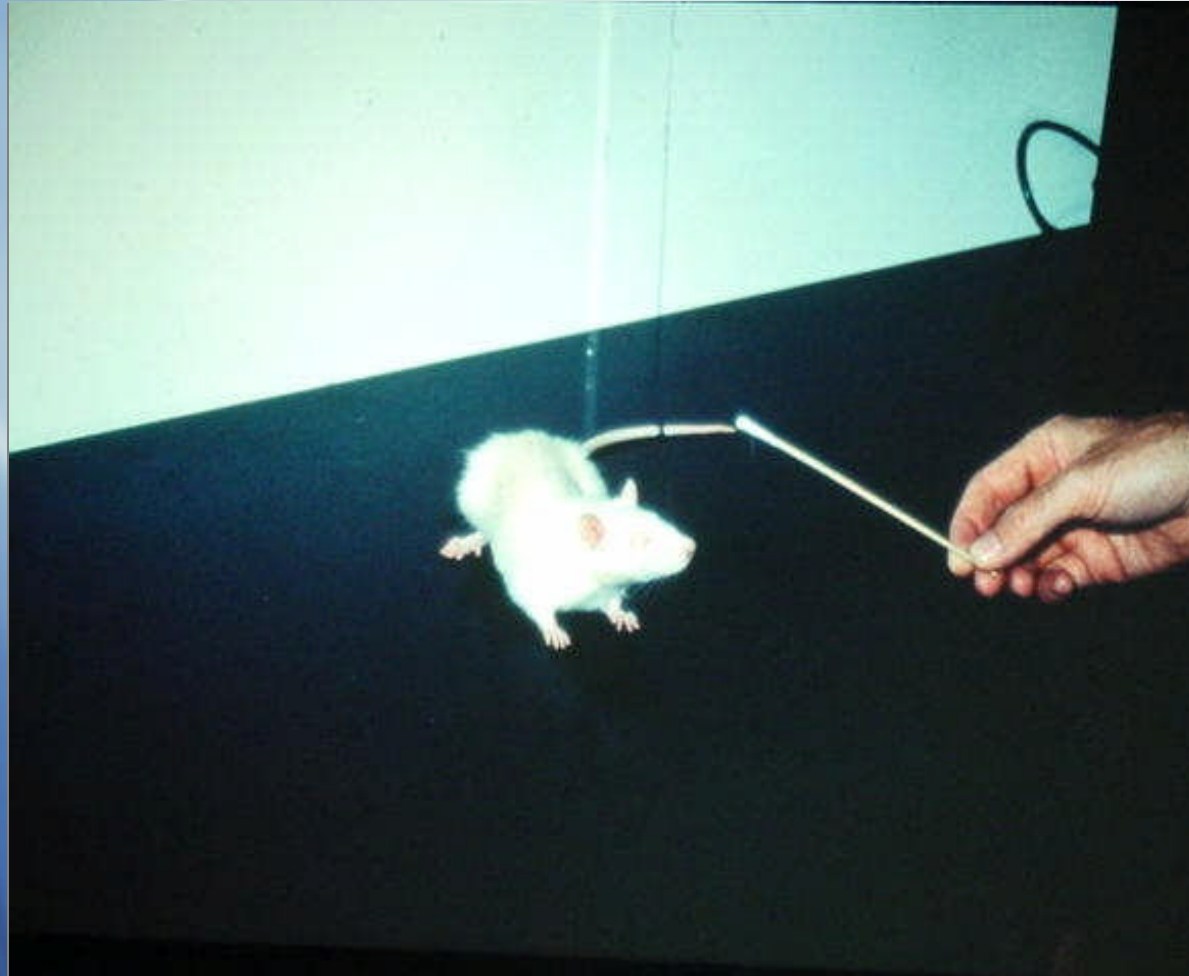

Rope walk measures motor coordination

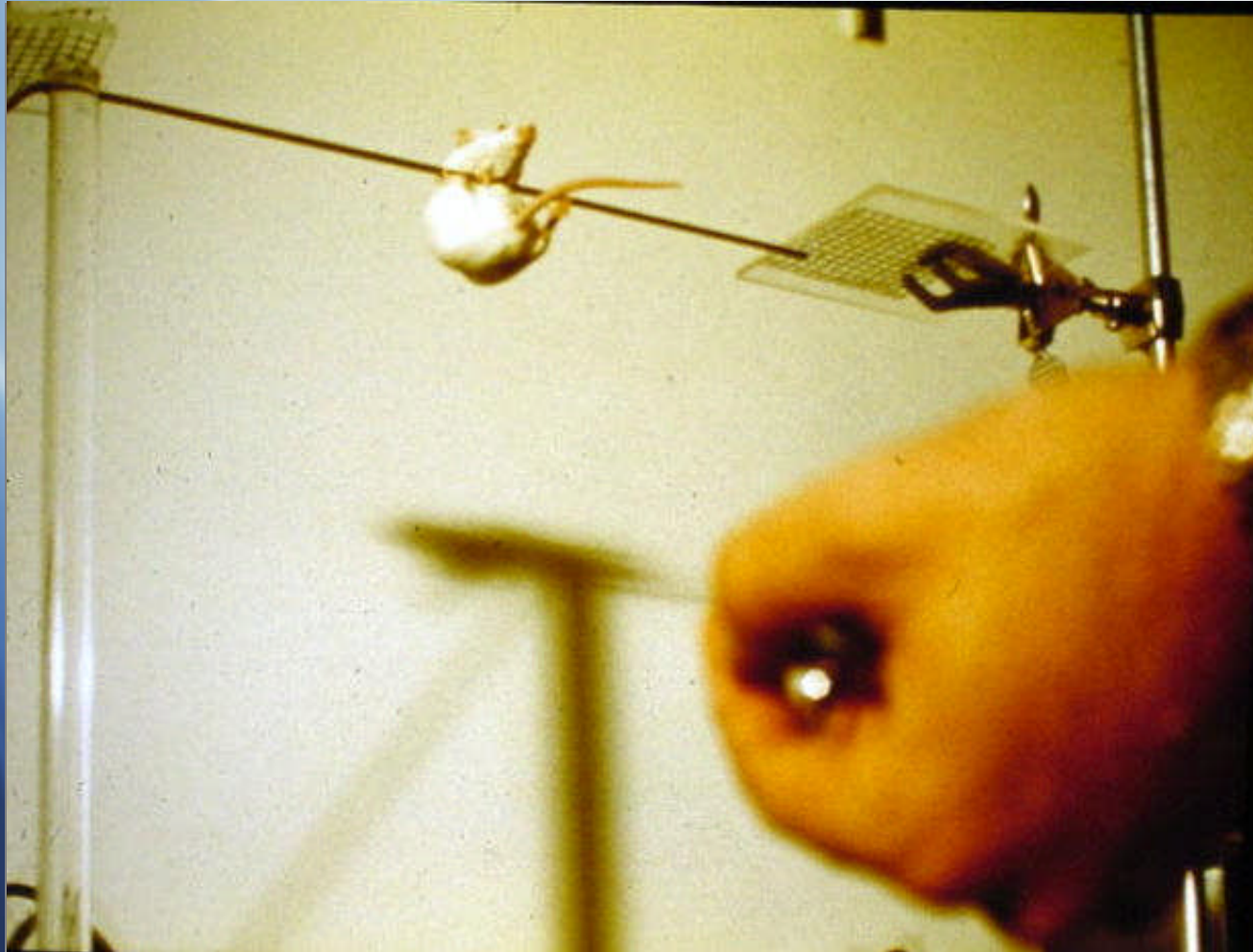

***Inclined screen
part of functional observational battery
(FOB)***

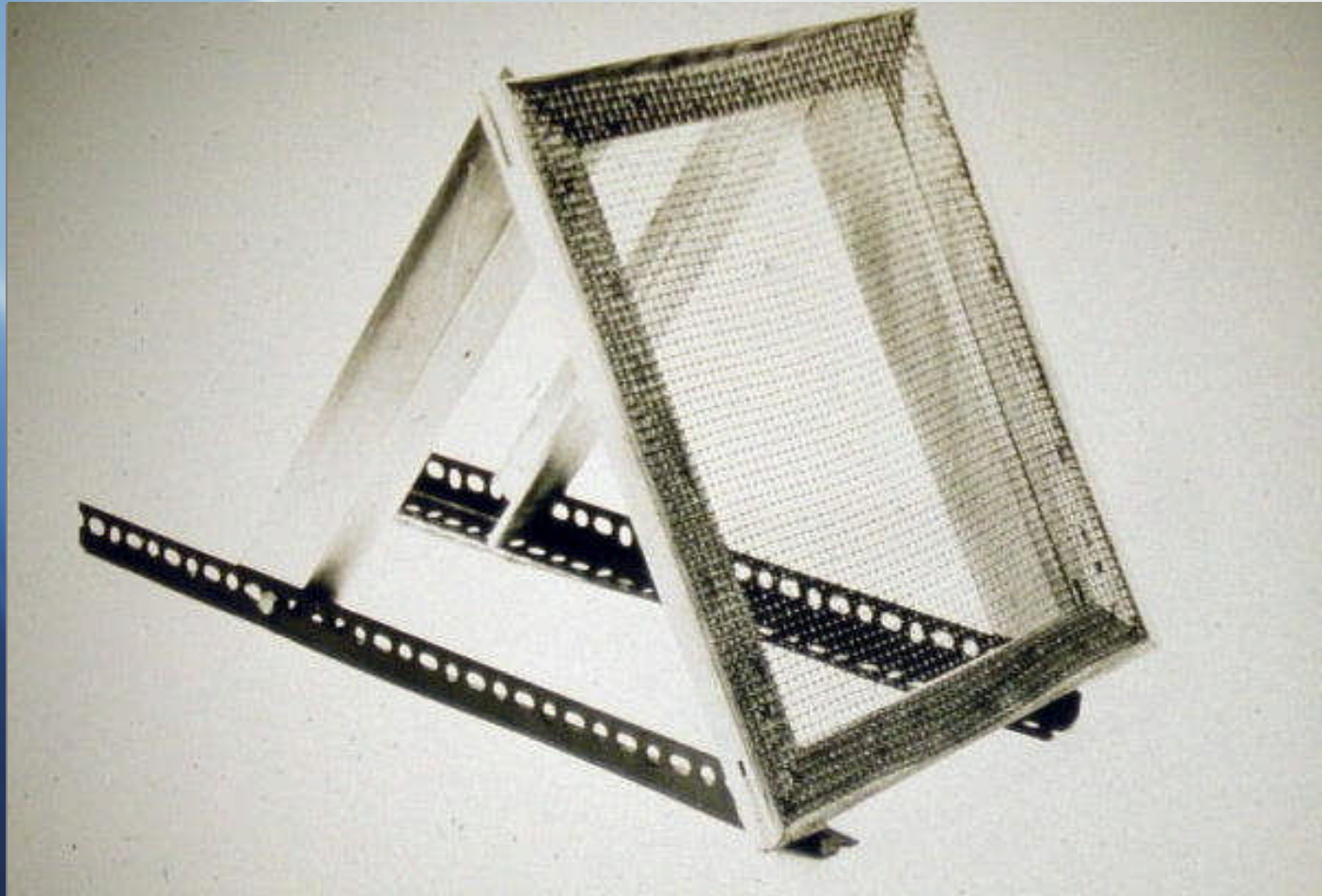

Forelimb grip

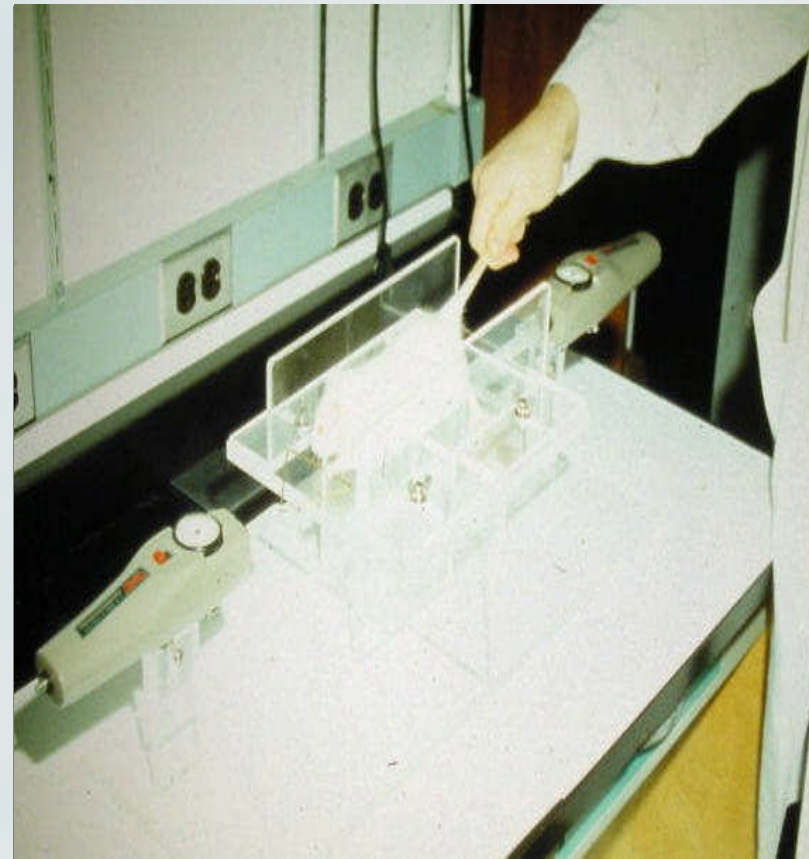
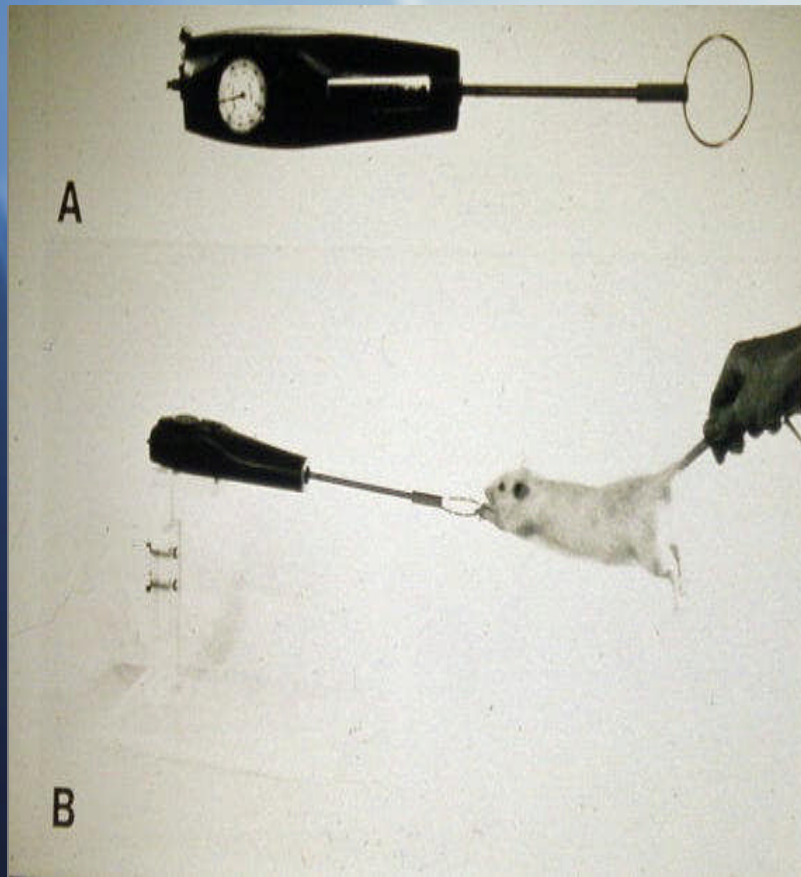

Analgesia meter with rat

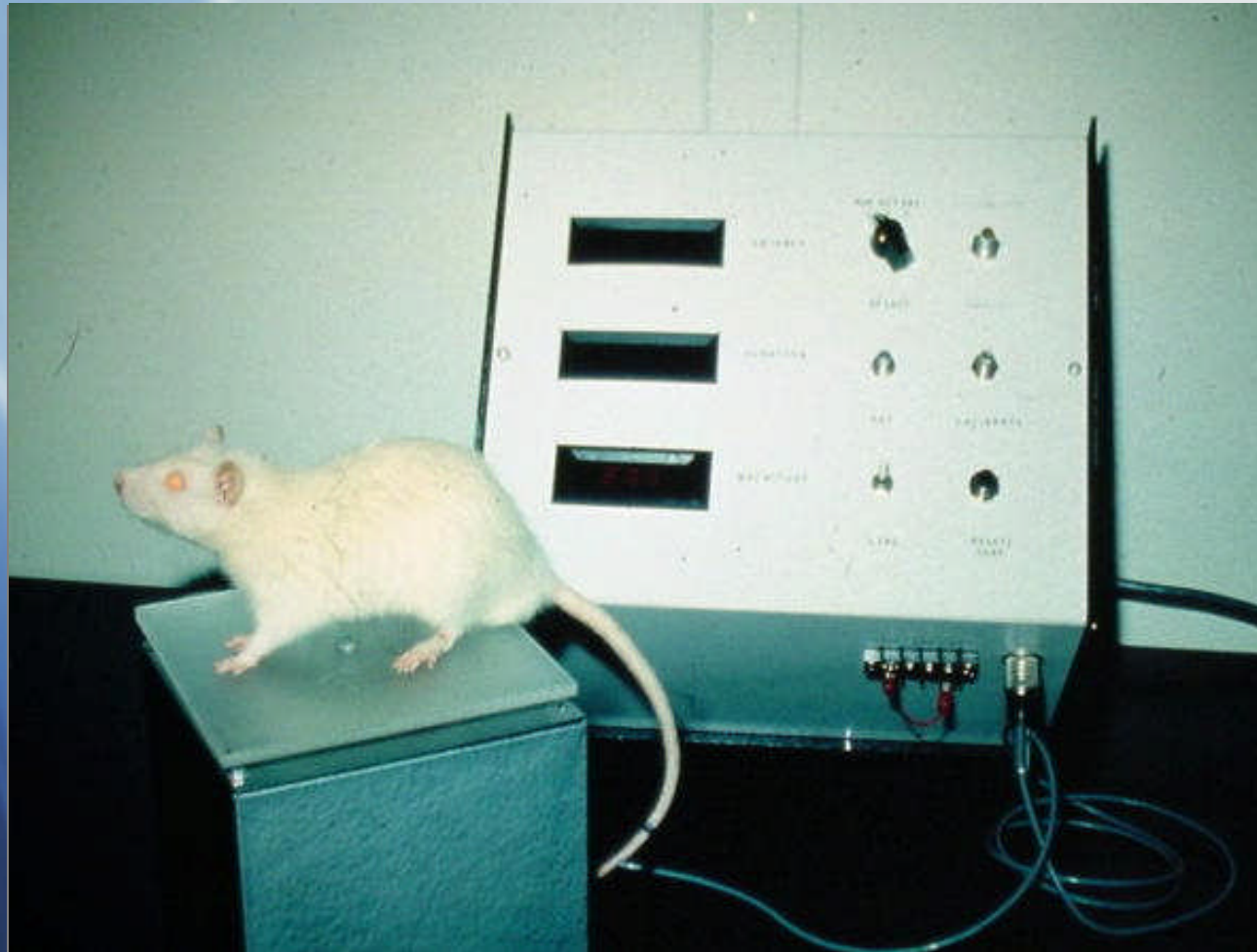

Air puff startle

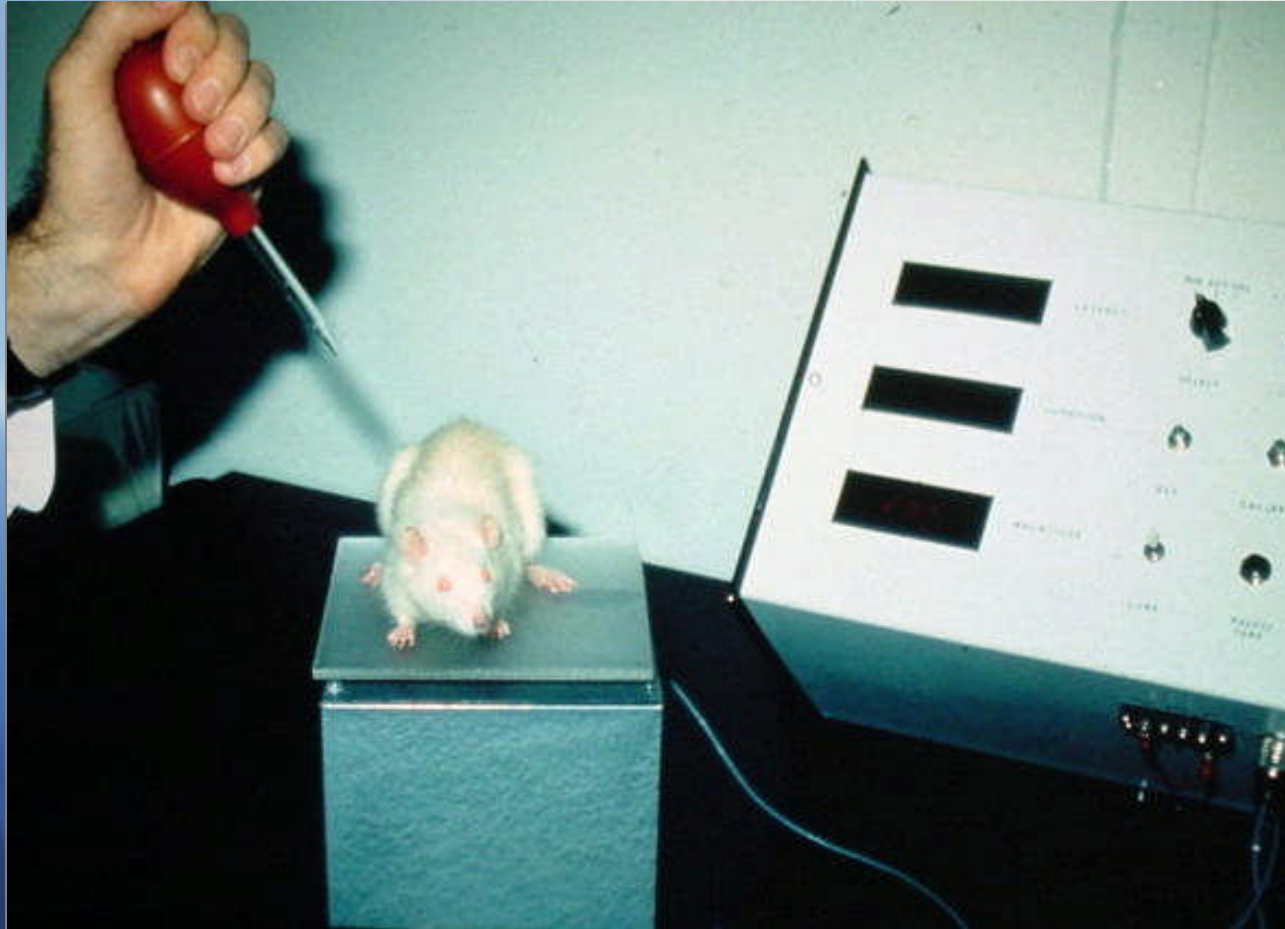

Analgesia meter



Tail flick (hot)

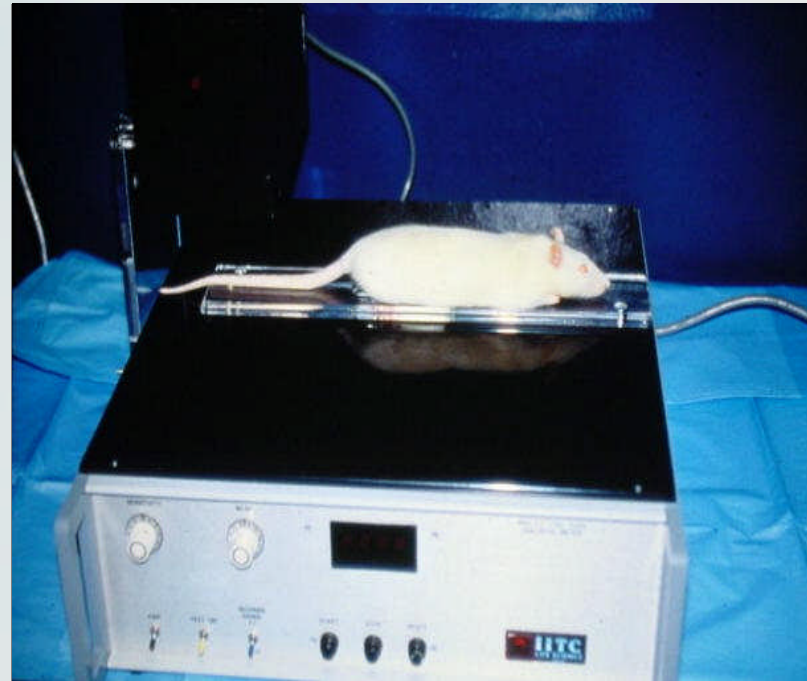

Tail flick (cold)



Plantar test

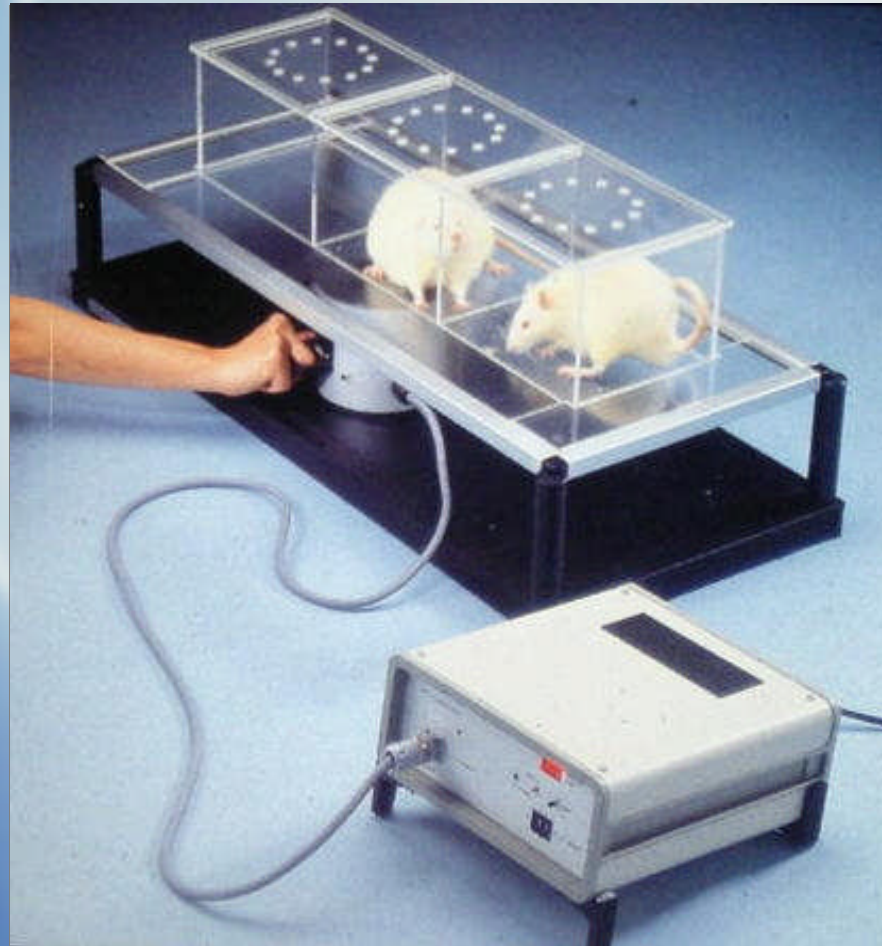

Plesthymometer precisely measures swelling of paw

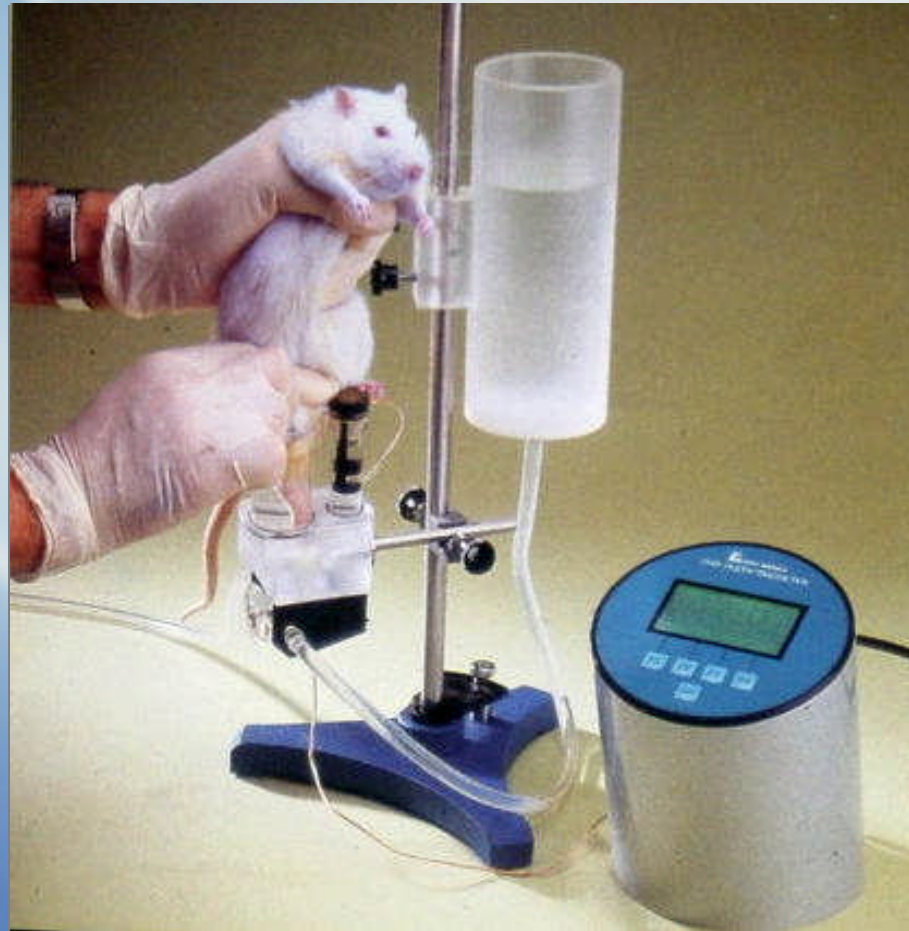

Flushing sperm from a recently bred female mouse

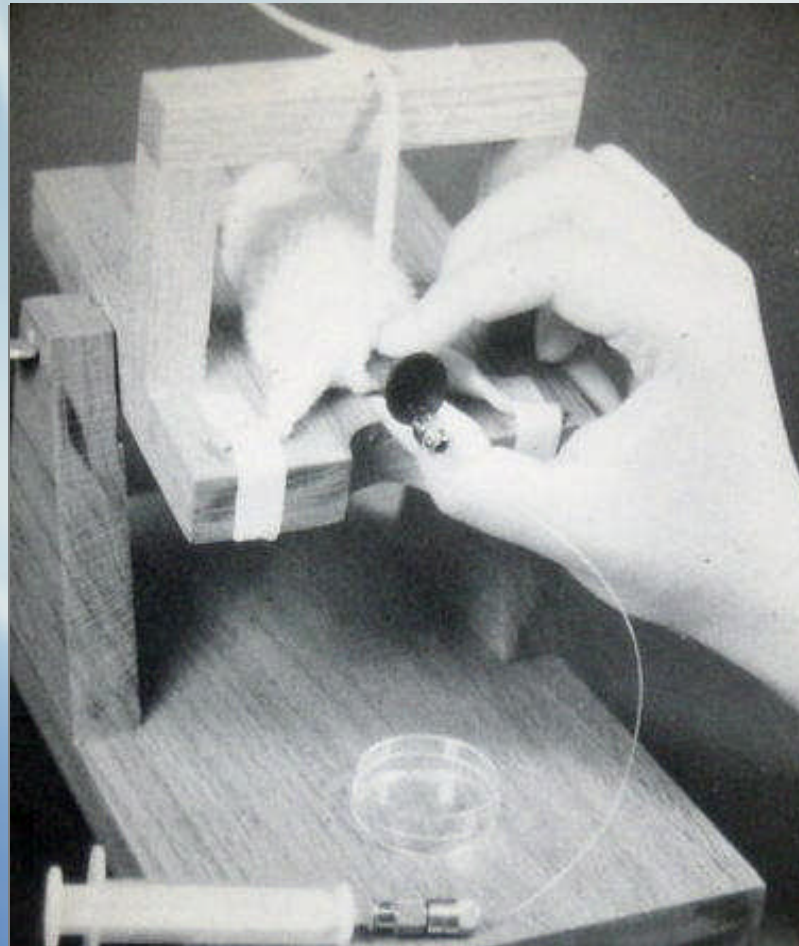

Tablet delivery device for testing esophageal irritancy in the dog

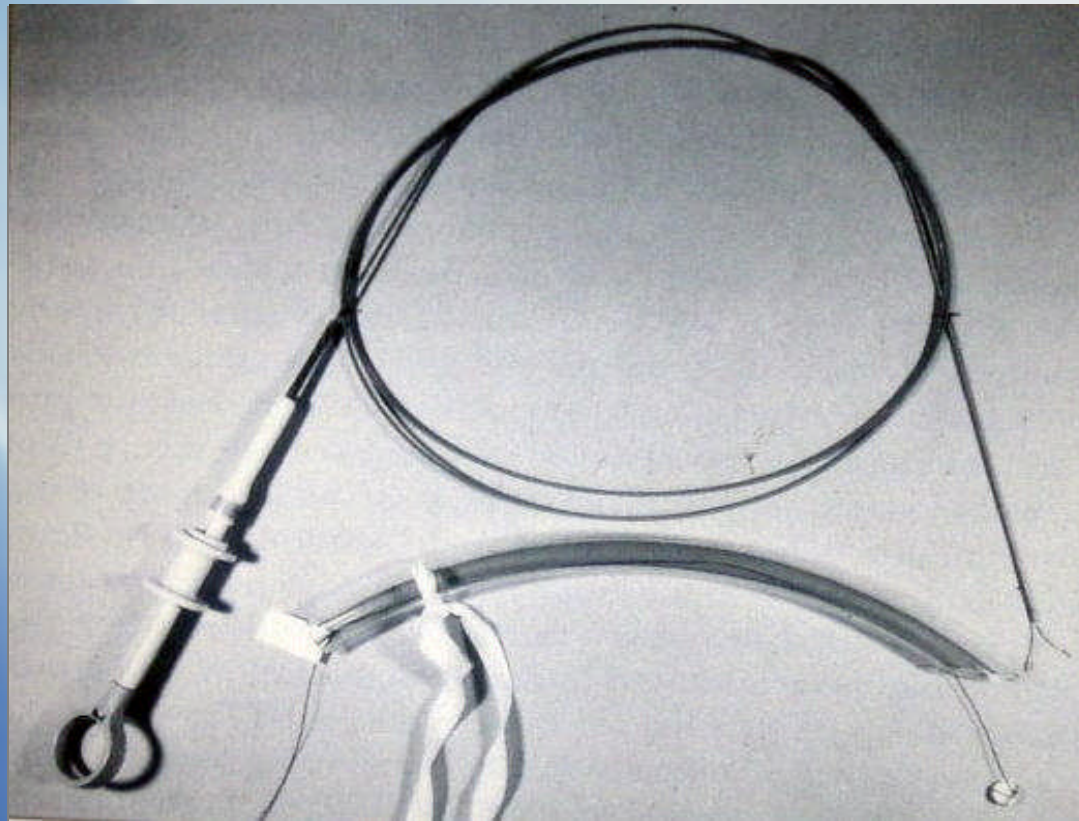

Nuclear transfer in the rat

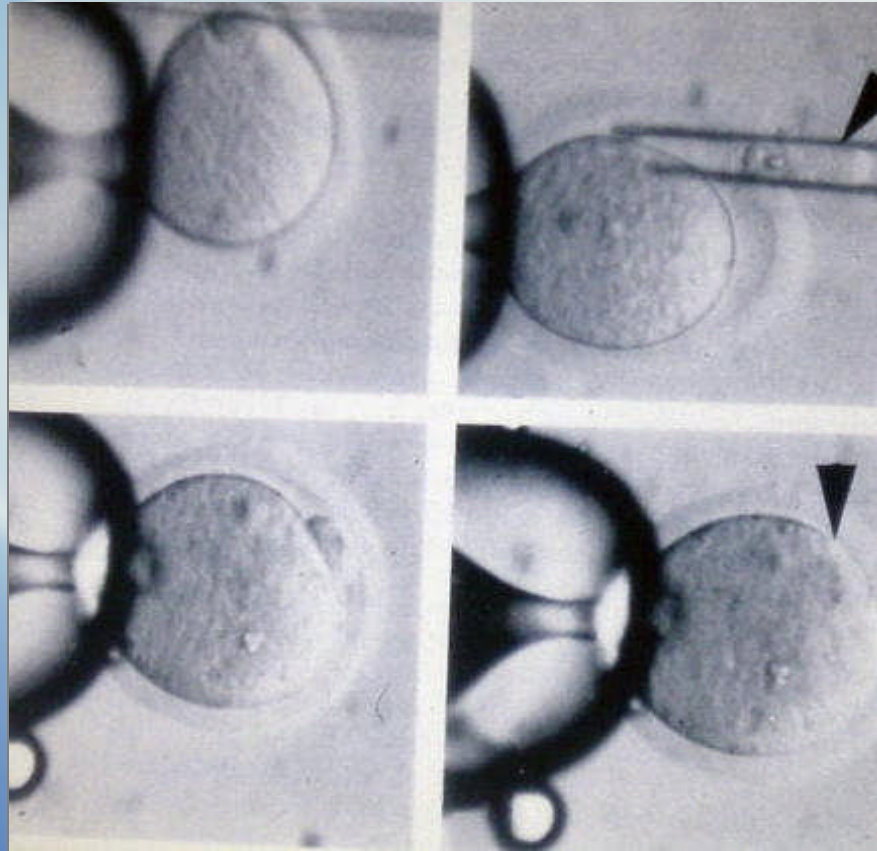

Ultraviolet light

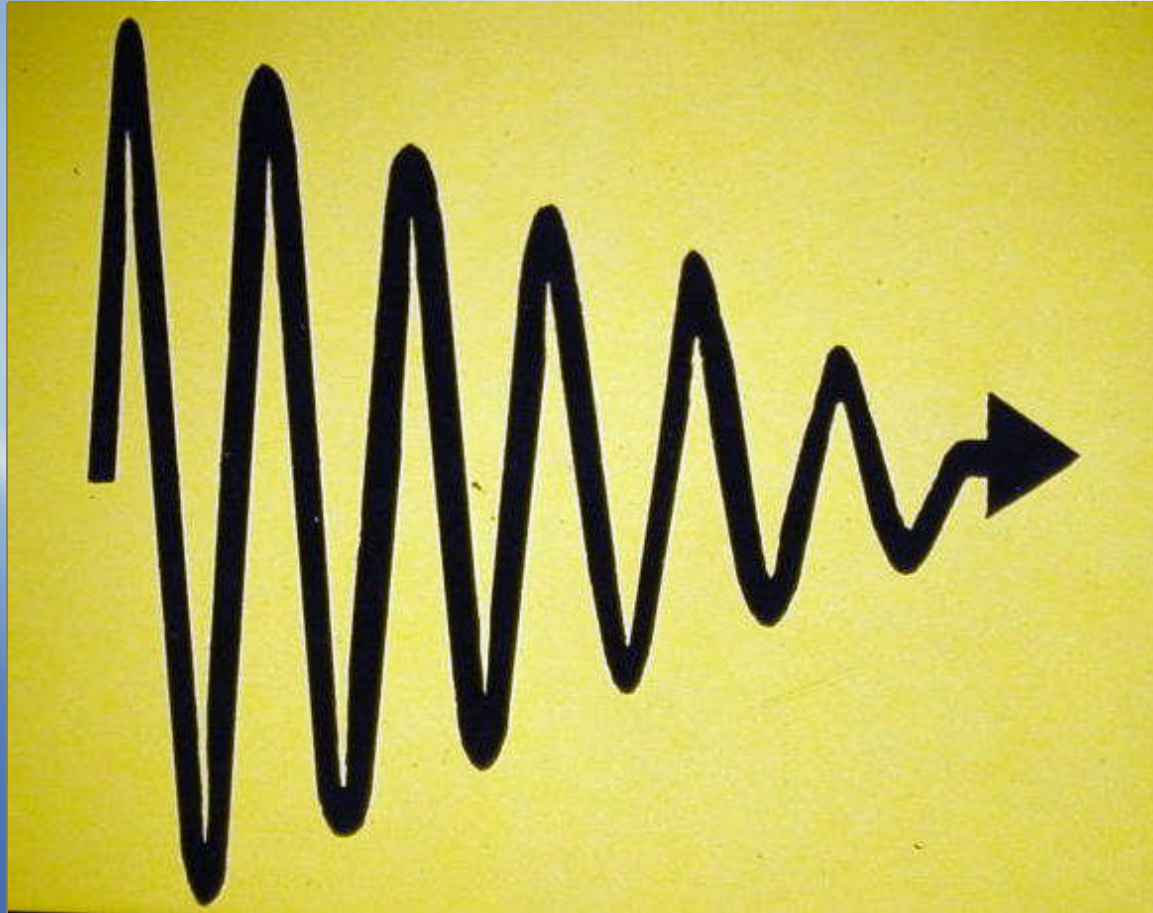

Safety glasses required

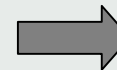
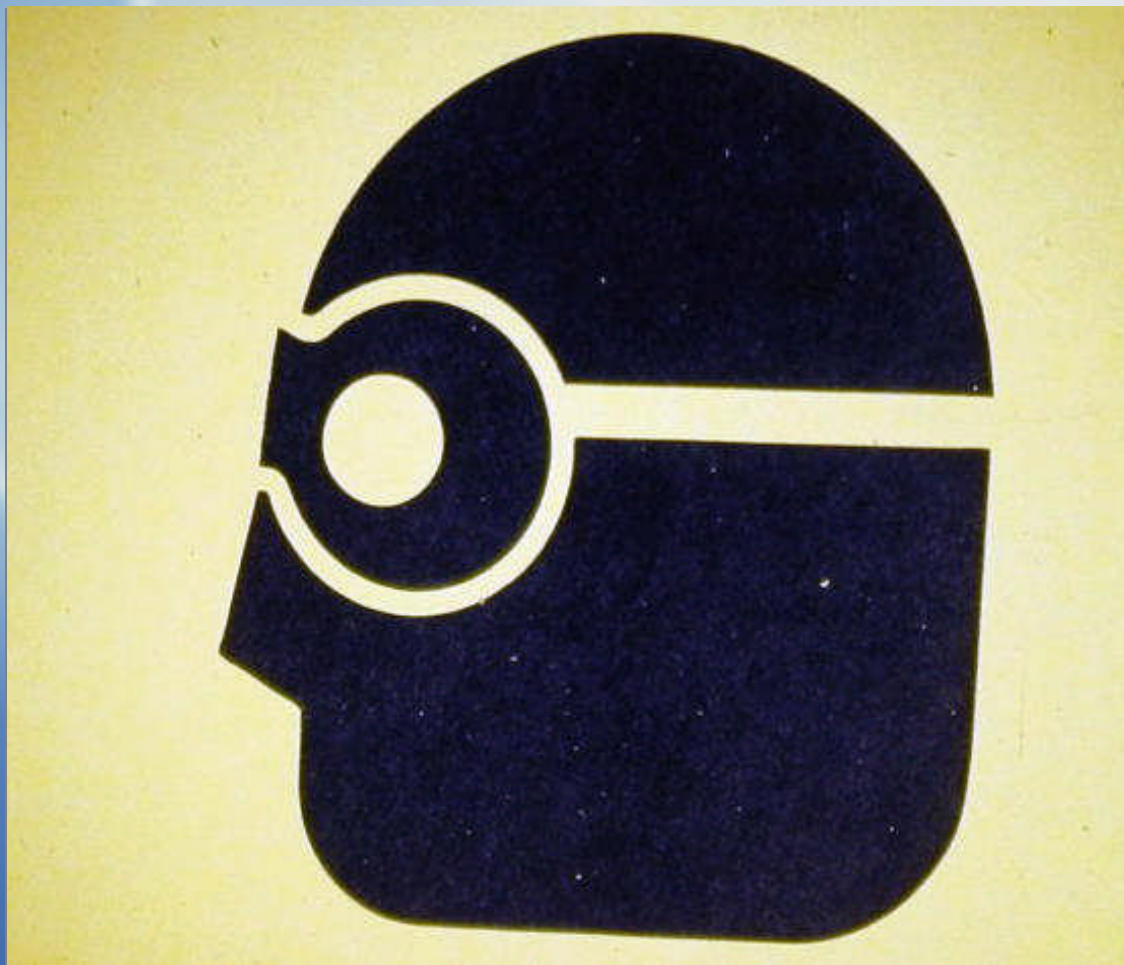

Face protection required

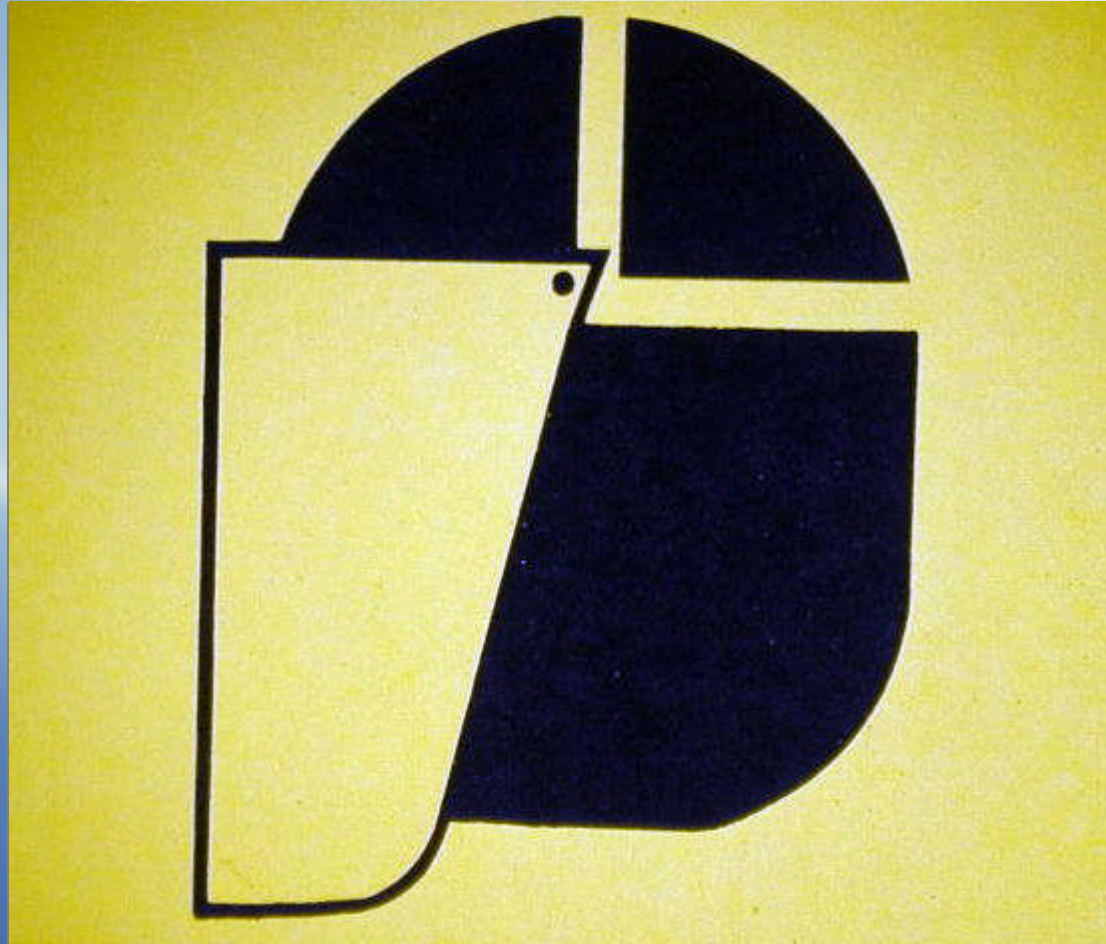

Electrical hazard



Respirator required

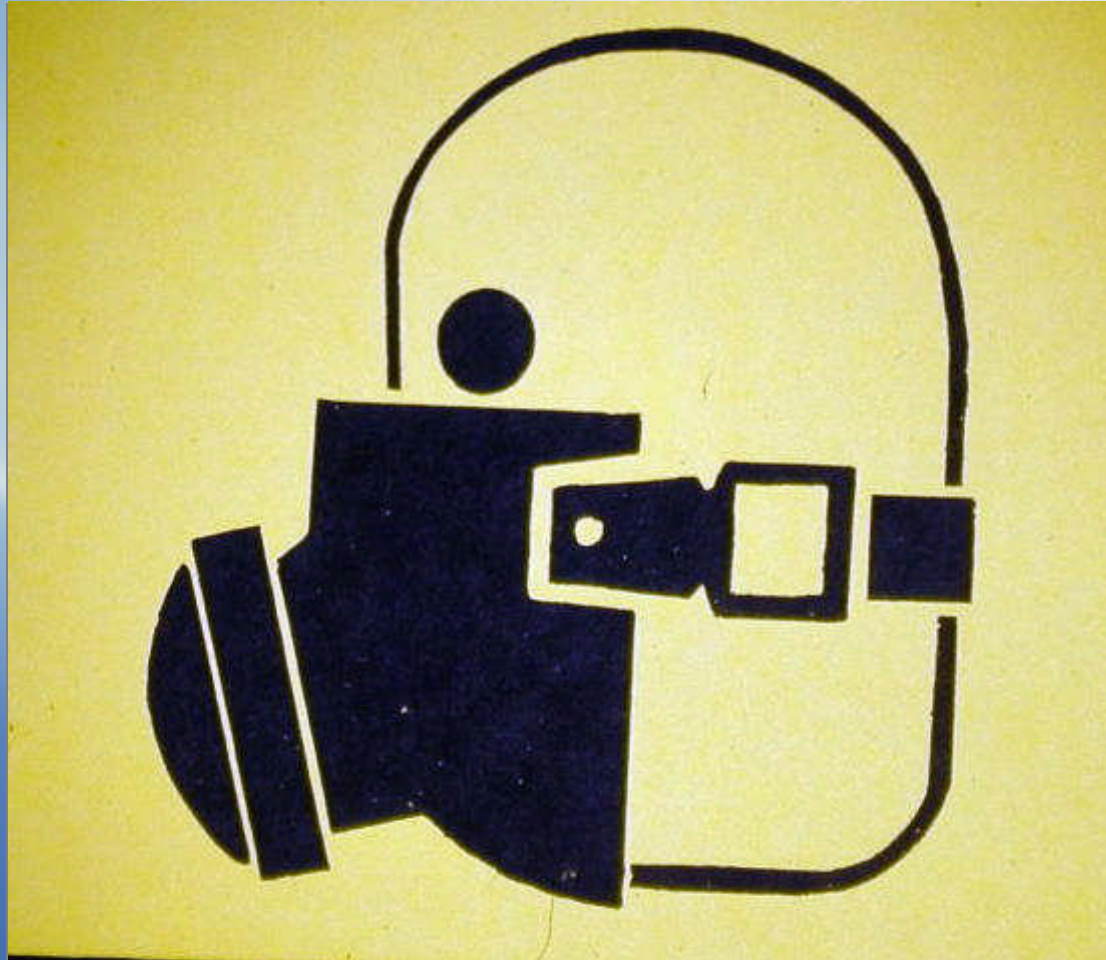

High voltage

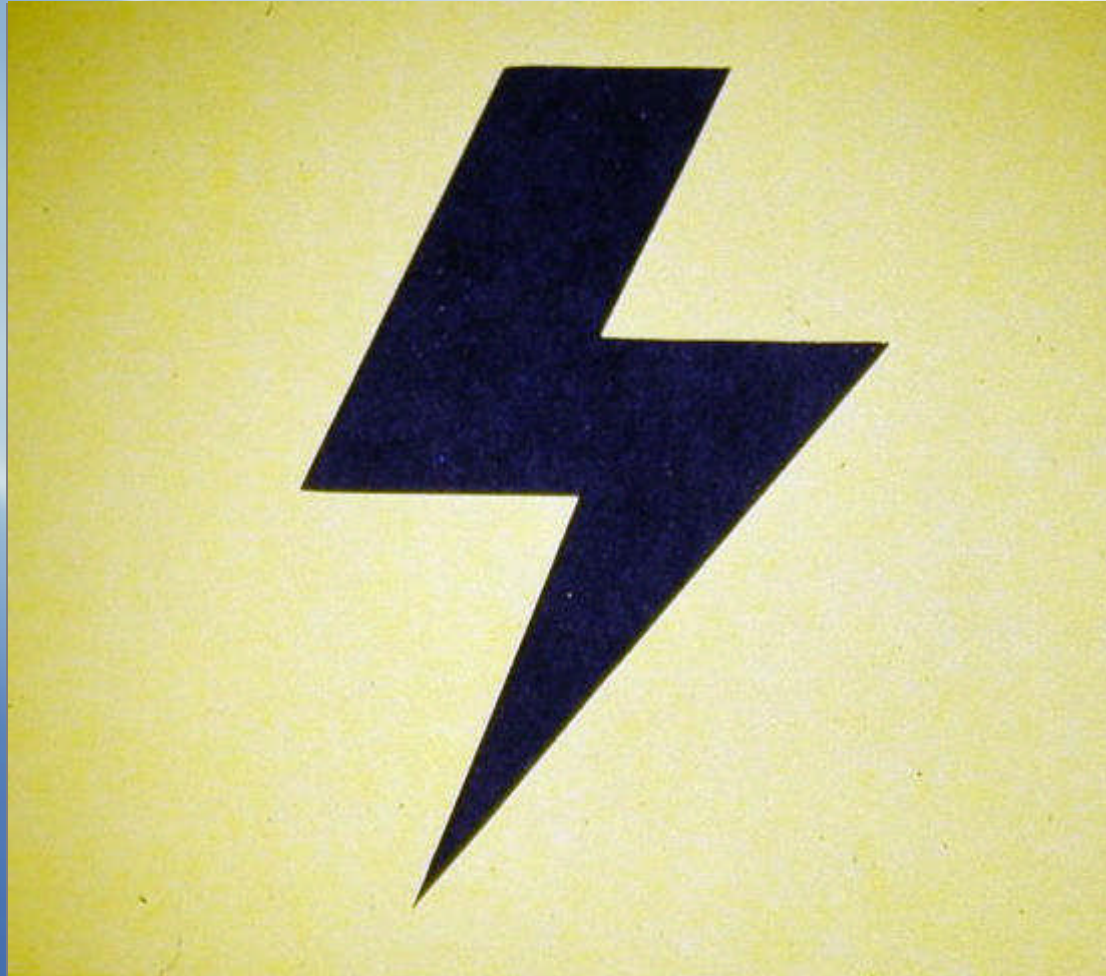

Explosive

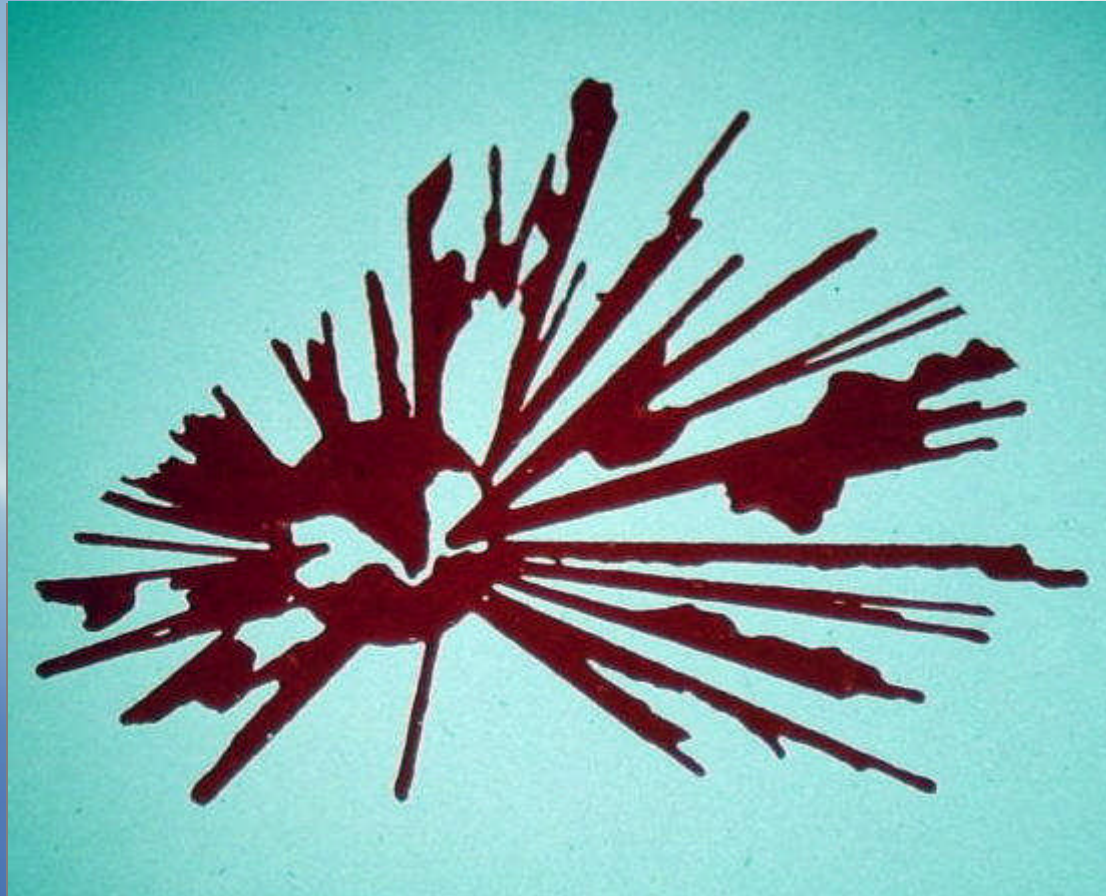

Toxic gas



Radioactive material

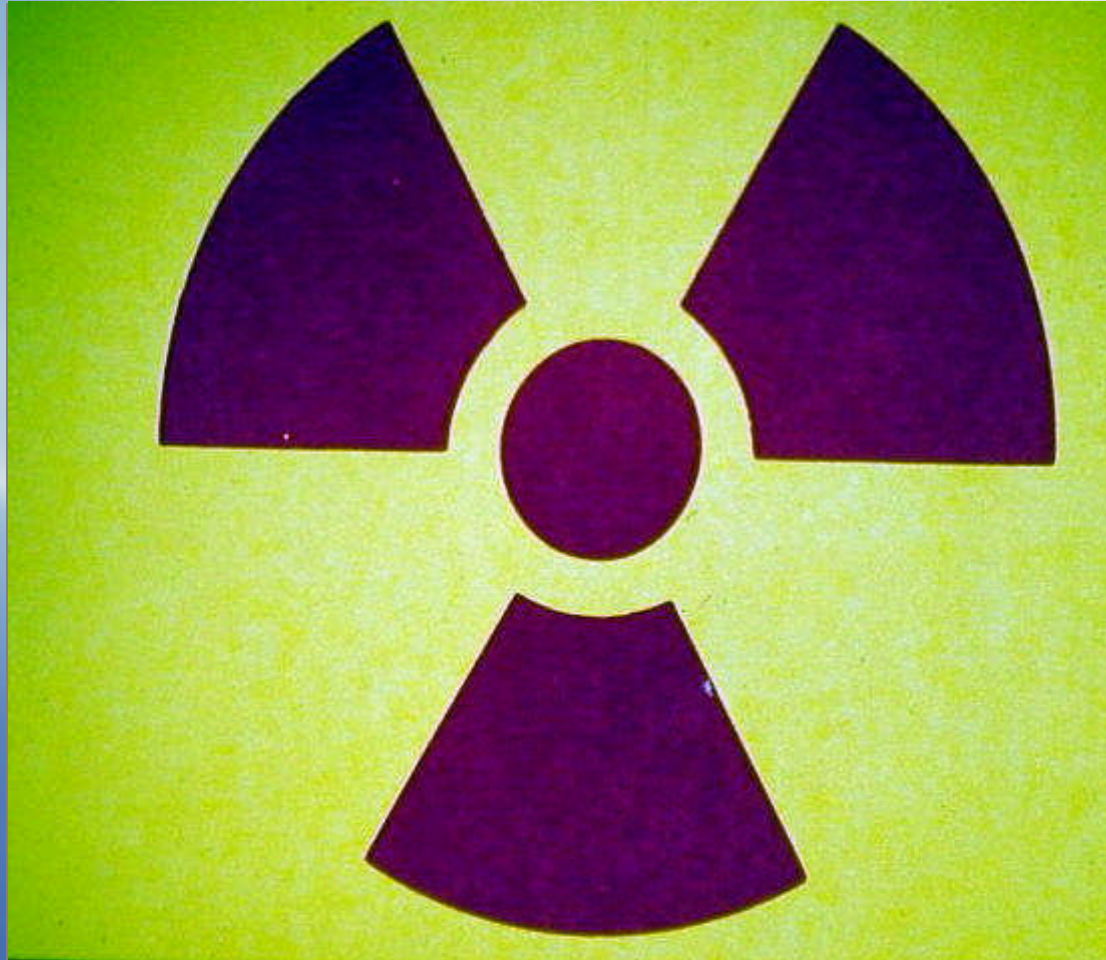

Chemical Storage area

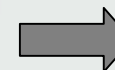
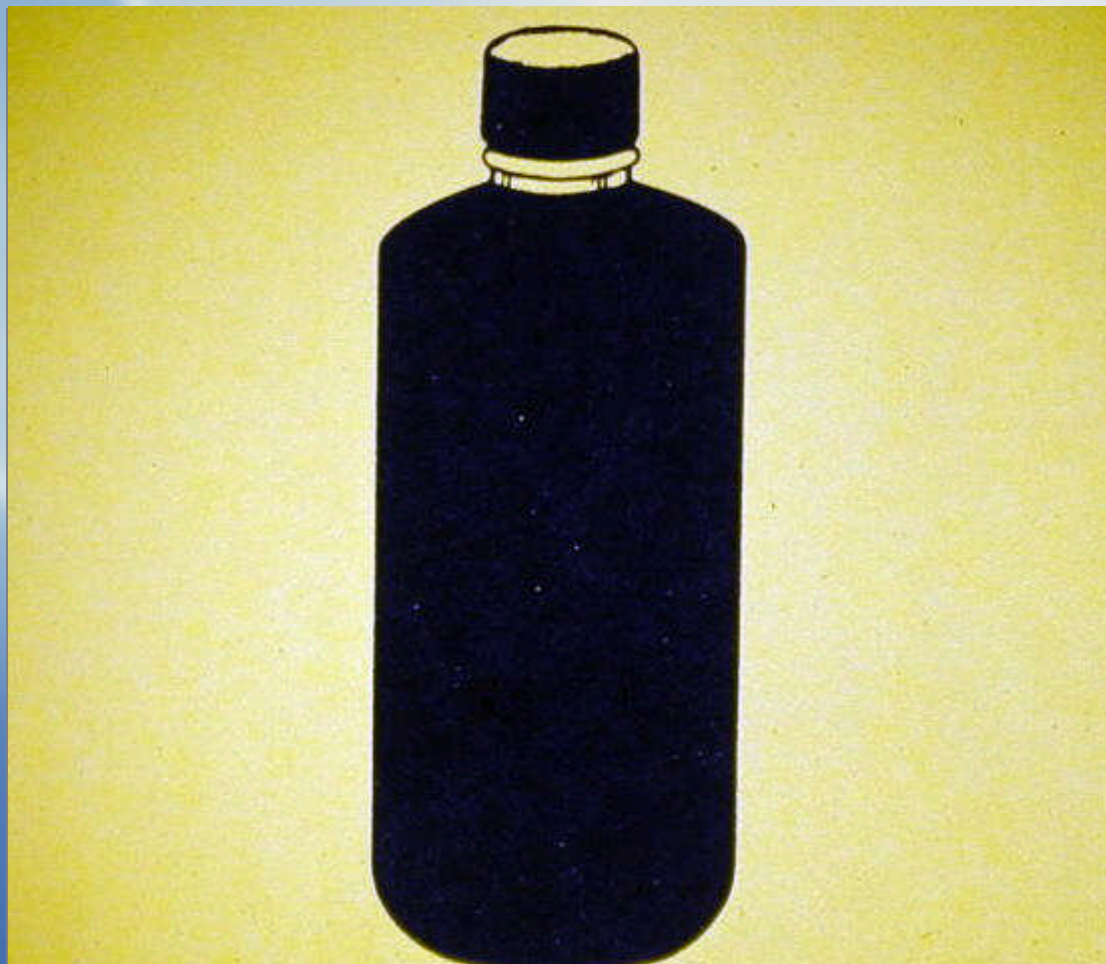

Corrosive Materials

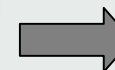

Microwave radiation



Flammable solvents



Laminar flow cabinet



Rodent weight sorter



Biosafety needle disposal



Light timer

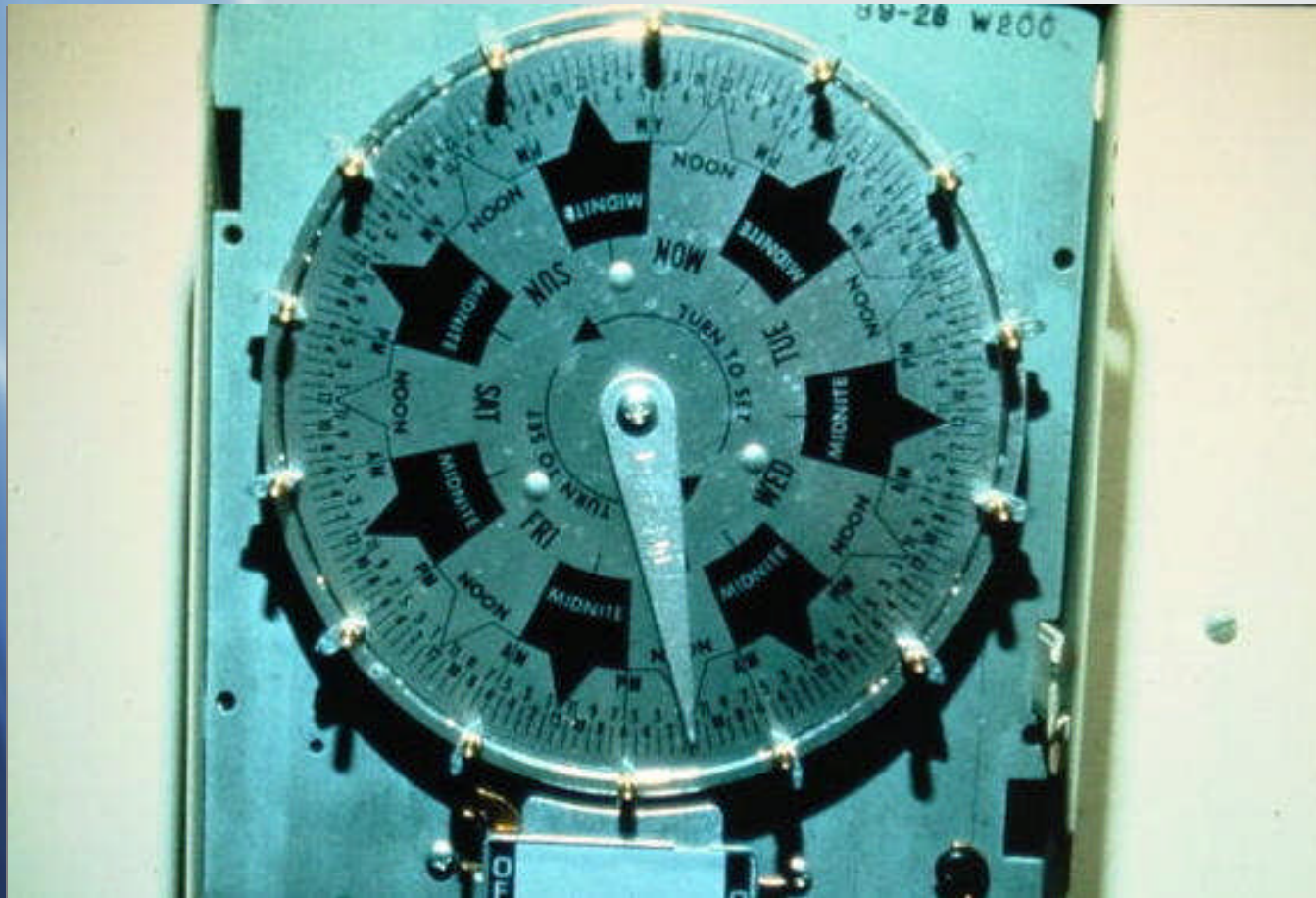

Jamshidi needle

Bone marrow core biopsy

- A. Probe
- B. Needle
- C. stylet

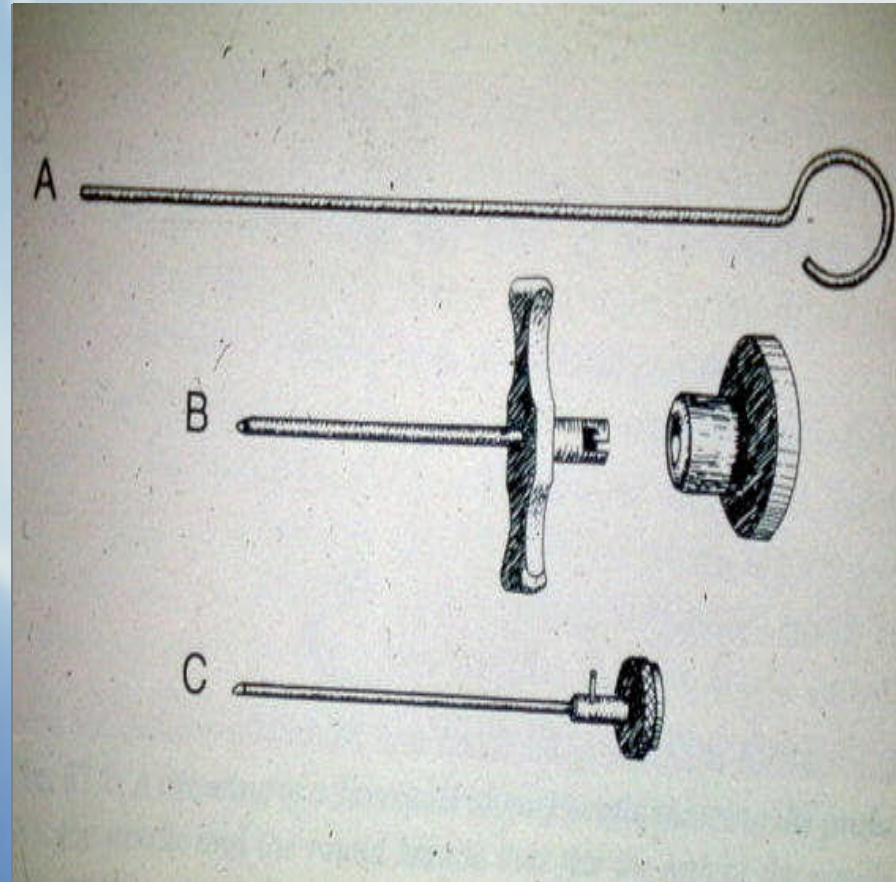

Snake hooks and tongs



Electrocautery unit

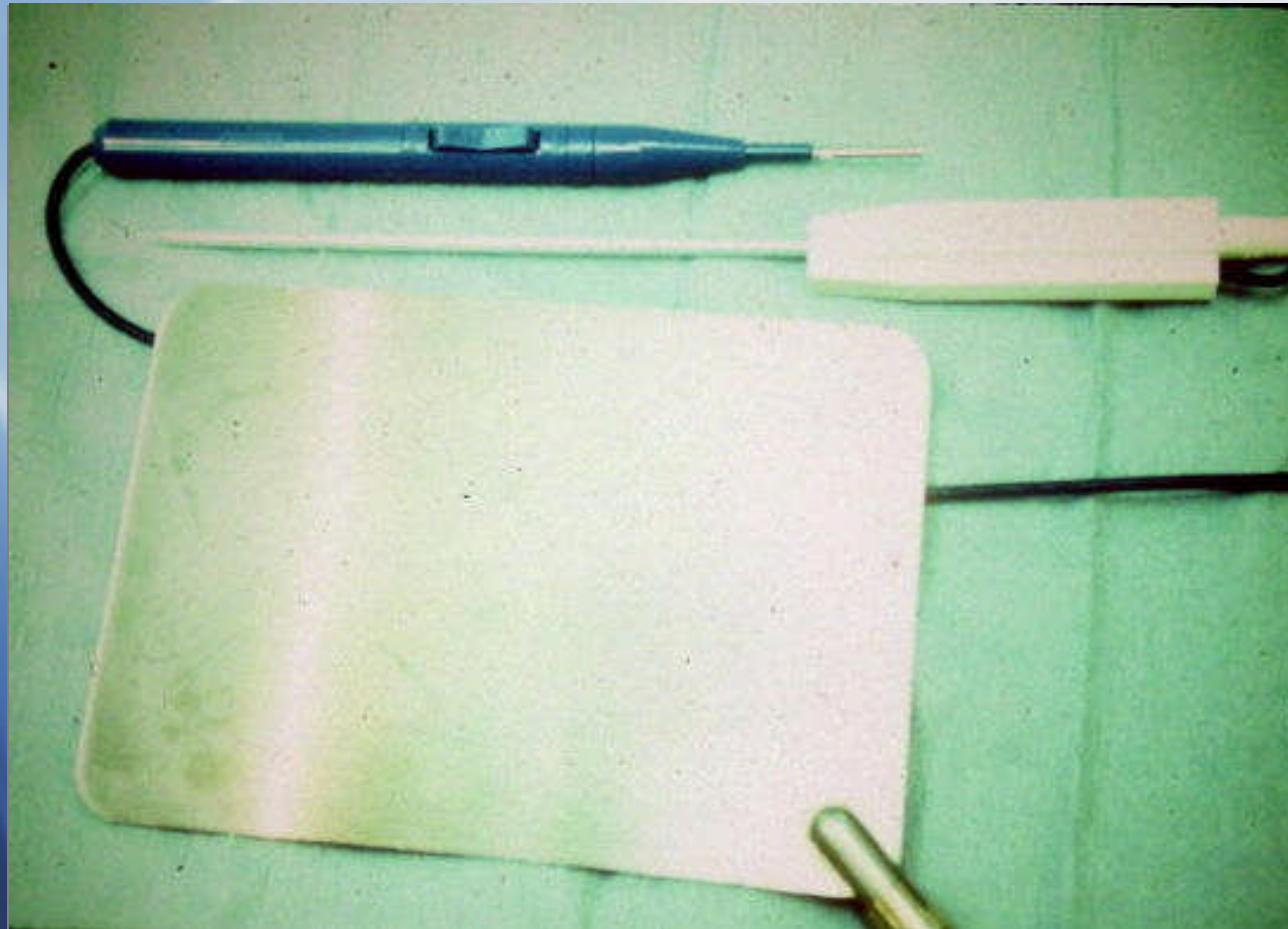

Simple interrupted

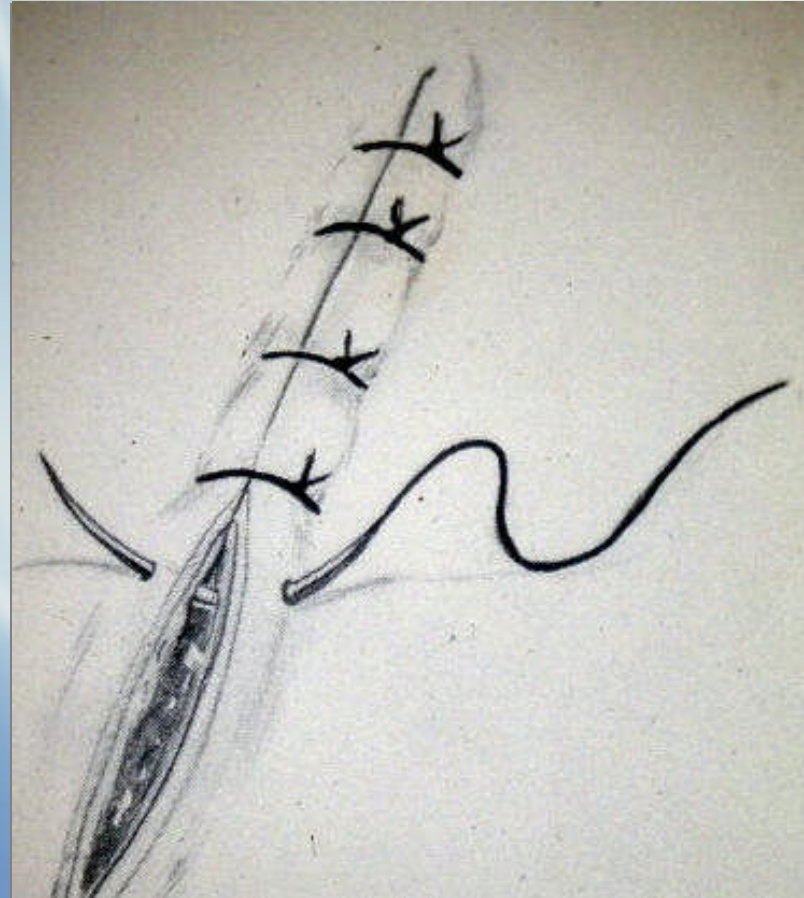

Horizontal mattress

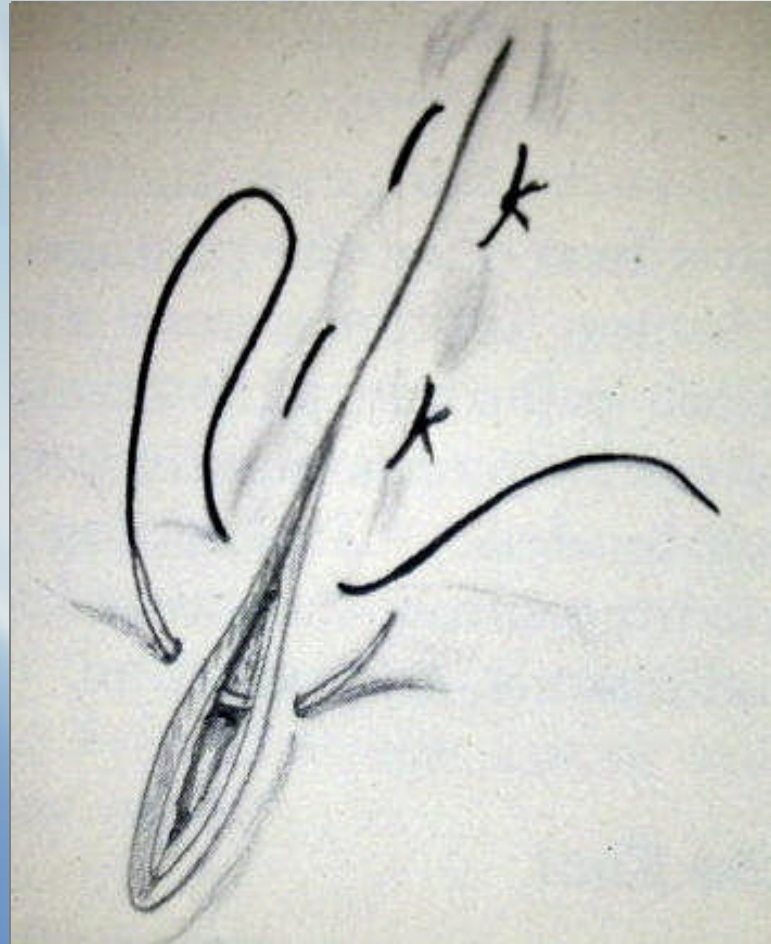

Tension suture vertical mattress

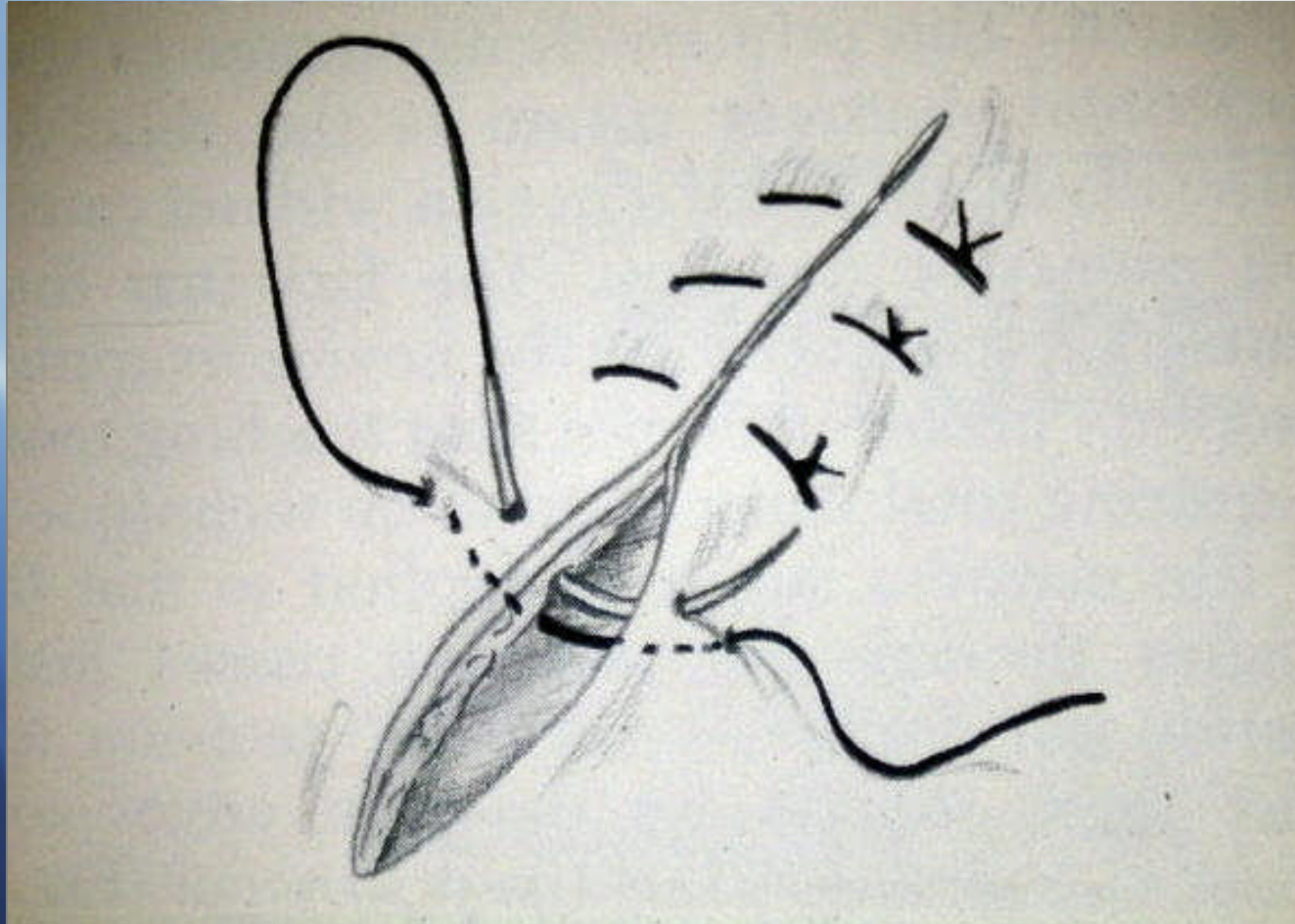

Cushing

Inverting continuous horizontal mattress

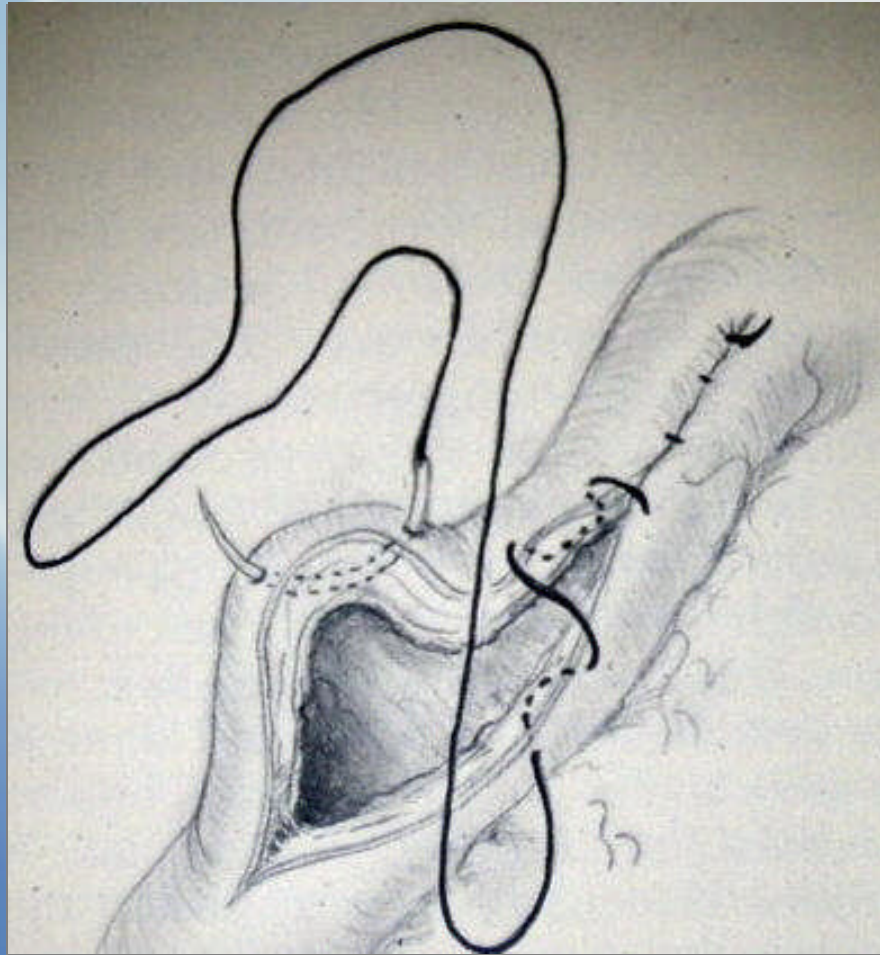

Connell

Inverting continuous horizontal mattress

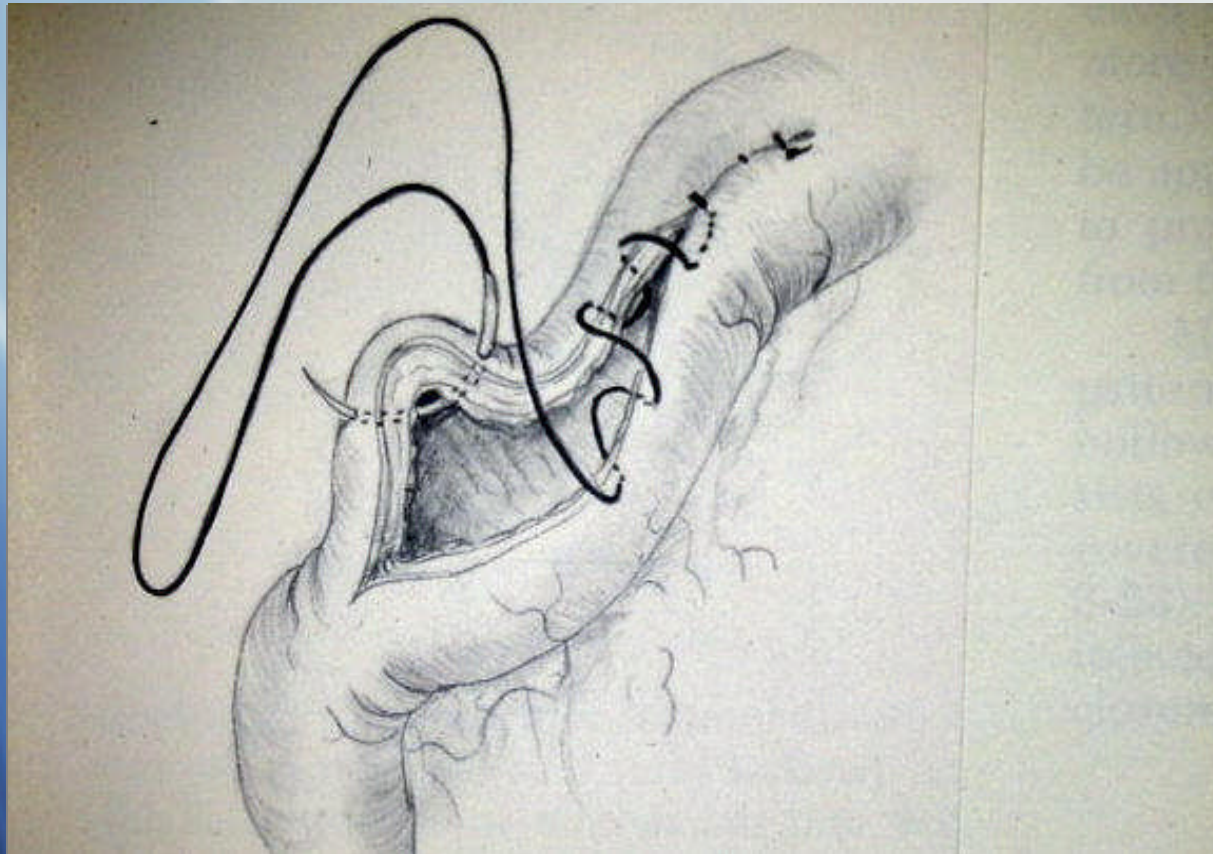

Lembert

Inverting continuous vertical mattress

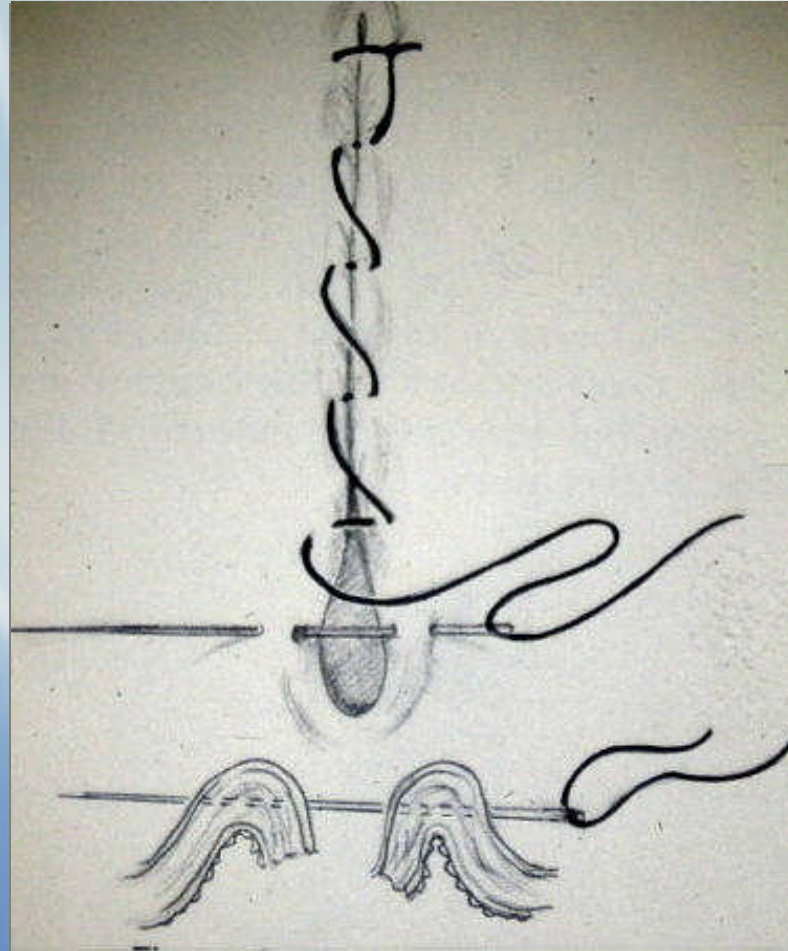

Blood sample tubes

- Purple = EDTA
- Green = heparin
- Red = plain

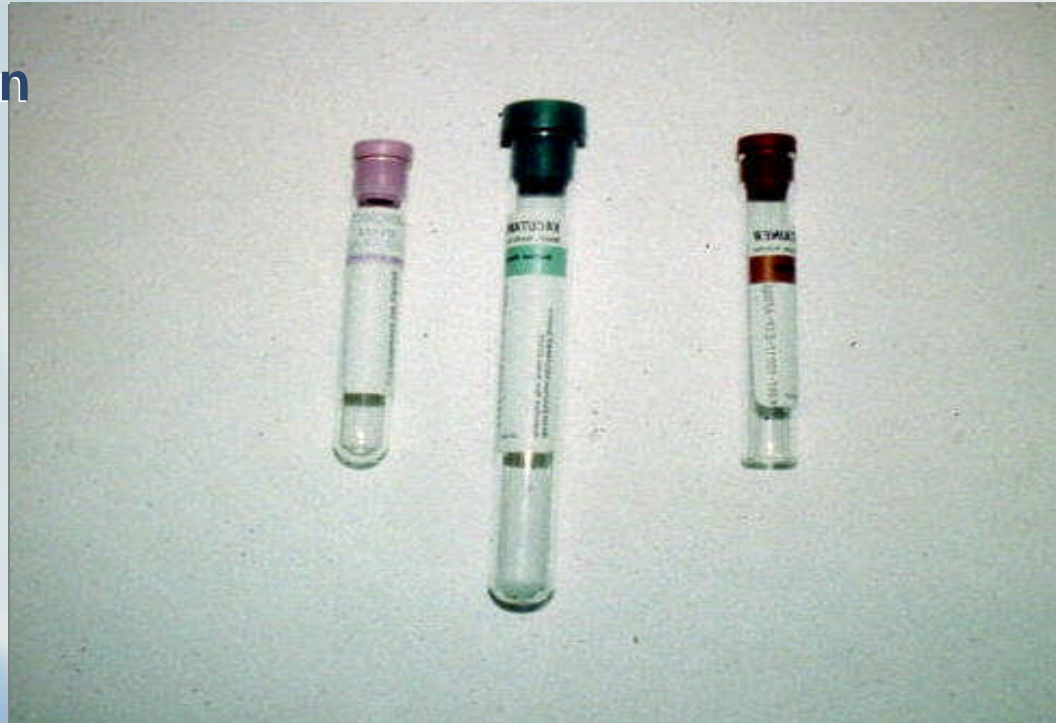

Pup with PE 10 gastrostomy tube



Pup in a cup

Artificial rearing technique



Schroeder-Thomas Splint *for fractured humerus*



***Figure 8 Ehmer sling
post reduction fixation coxofemoral
luxation***



Robert Jones bandage



O₂, N₂O, N₂, CO₂



Yucatan miniature swine restraint



Stapling devices

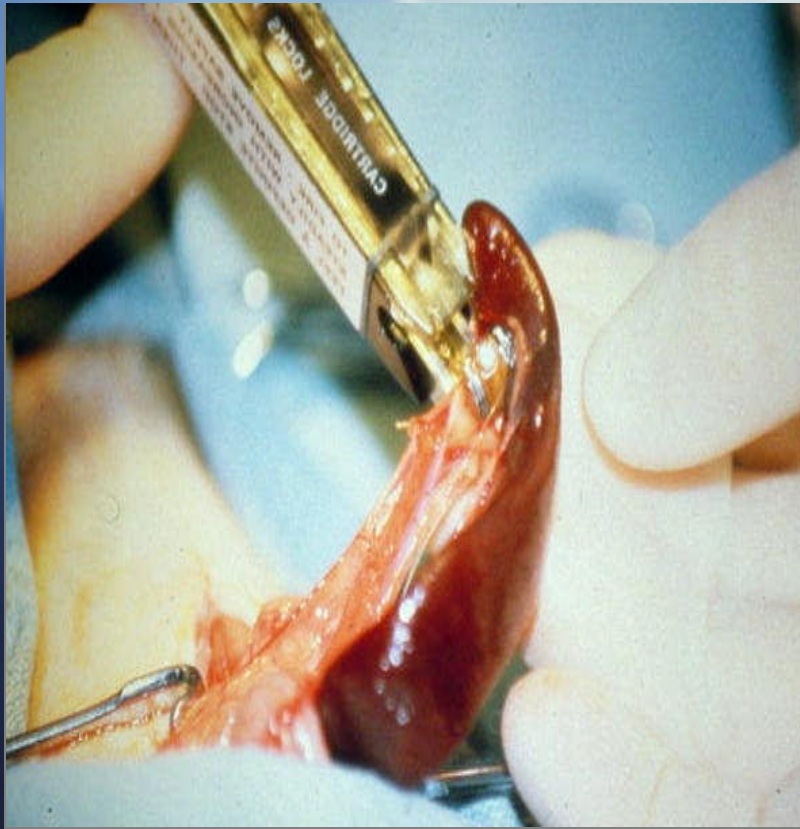

External defibrillation paddles



Farrowing crate

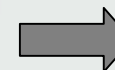

Rodent ear tag and applicator rodent ear punch

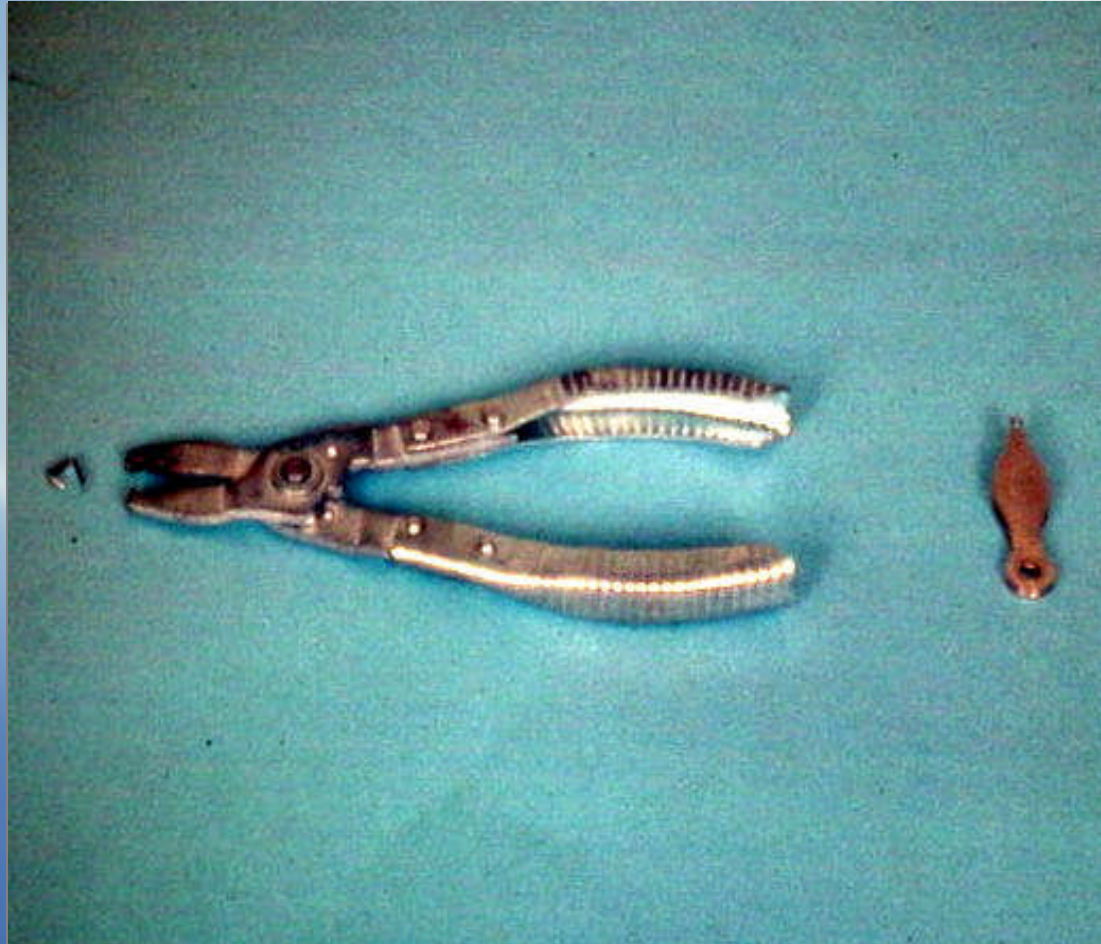

Russell and Birch



Maze system to enrich marmosets



Maze puzzle for marshmallow treat



Collar for ID of Marmoset



Marmoset with identification collar



Marmoset nest box



Suture needles

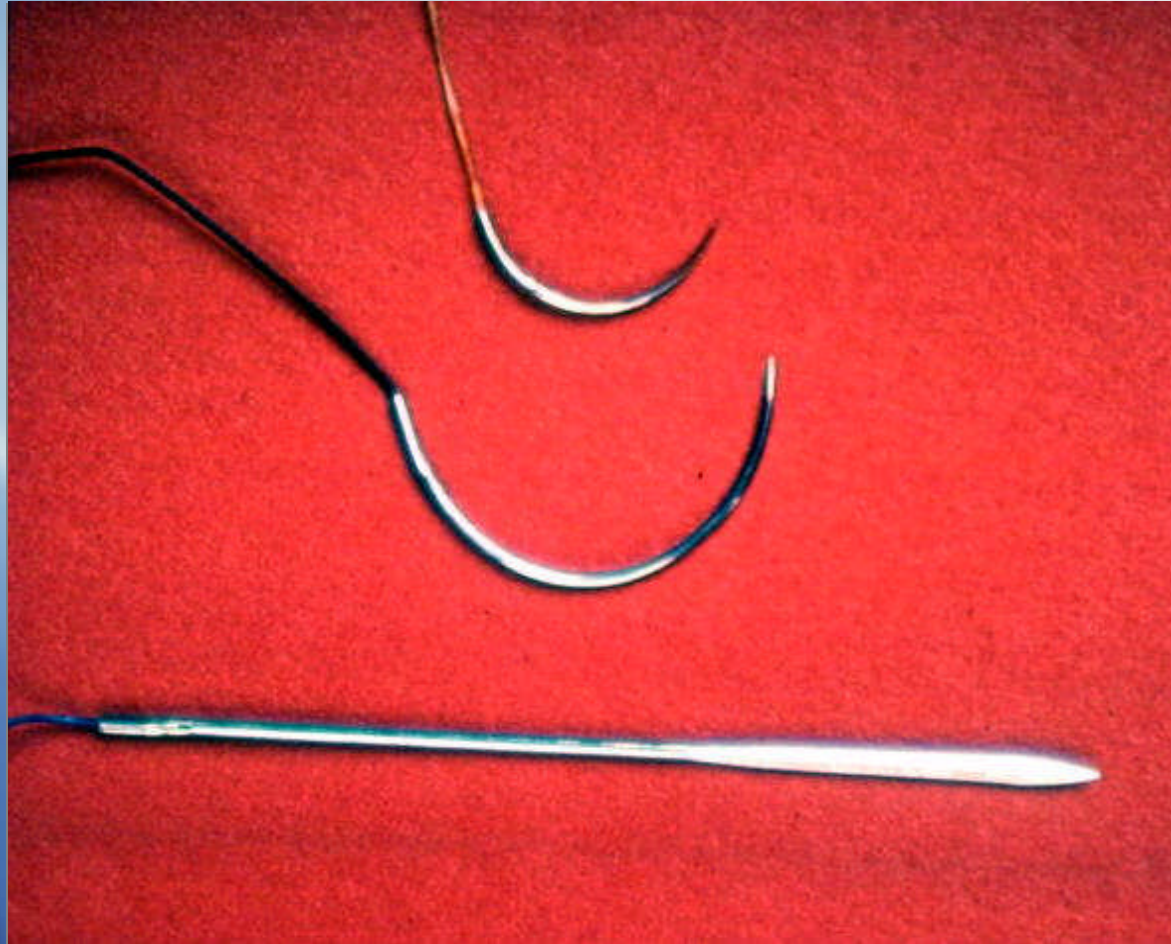

DAISIE

Dog abdomen simulator

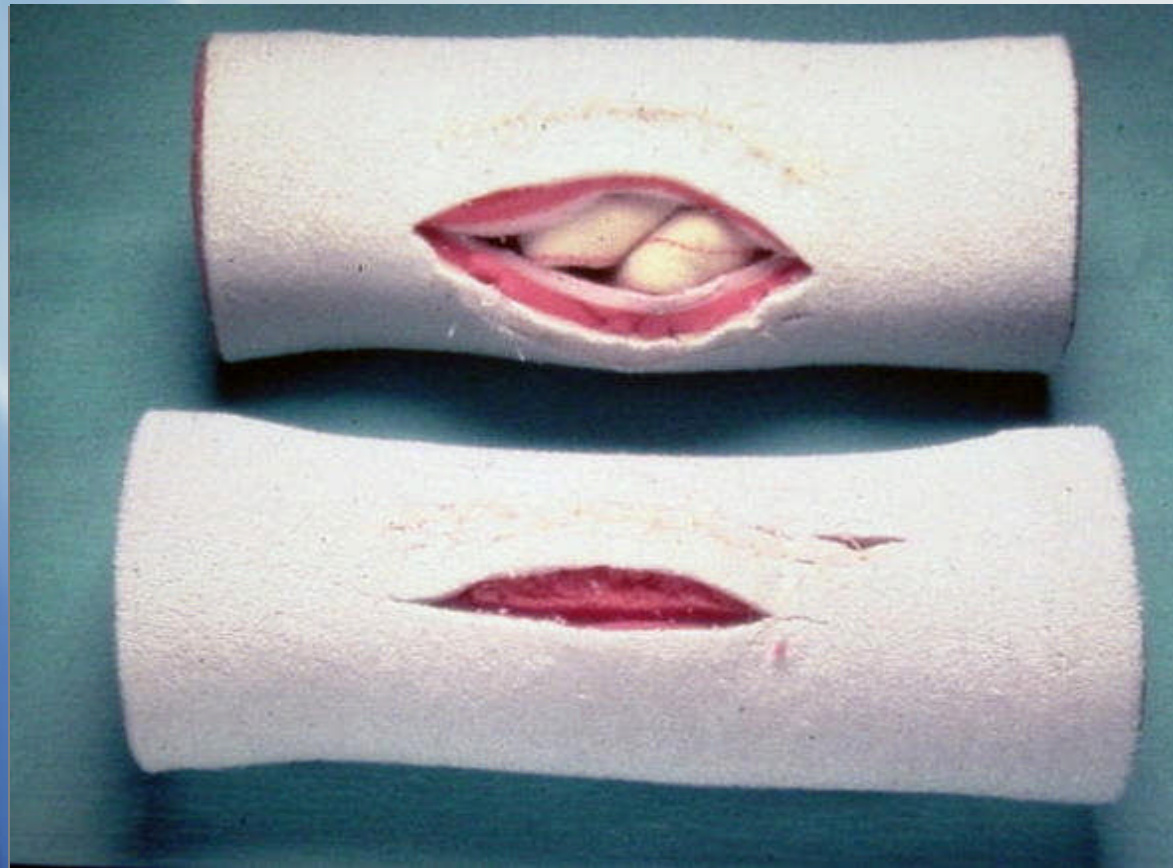

Microvascular scissors

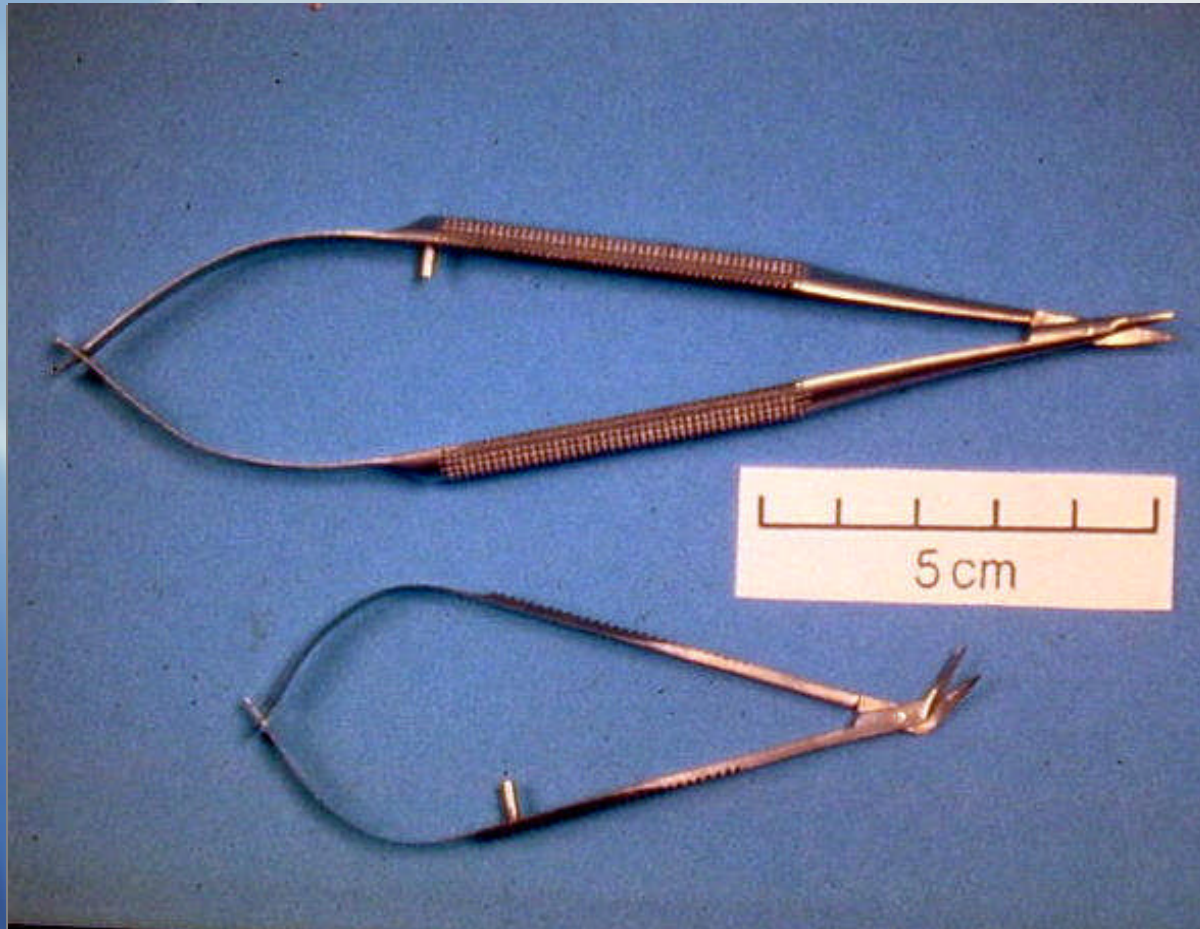

Placing sutures in practice block

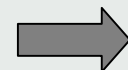
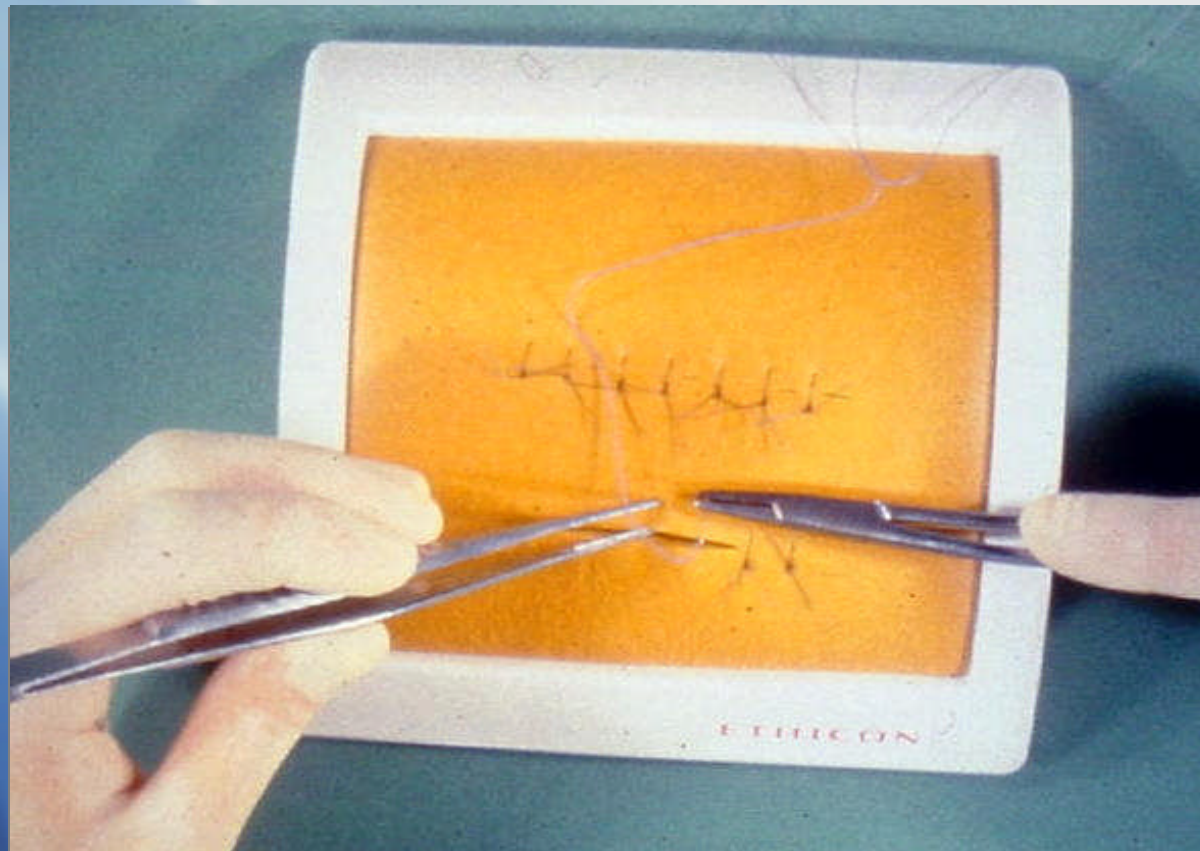

Rat tooth forceps

Debakey forceps

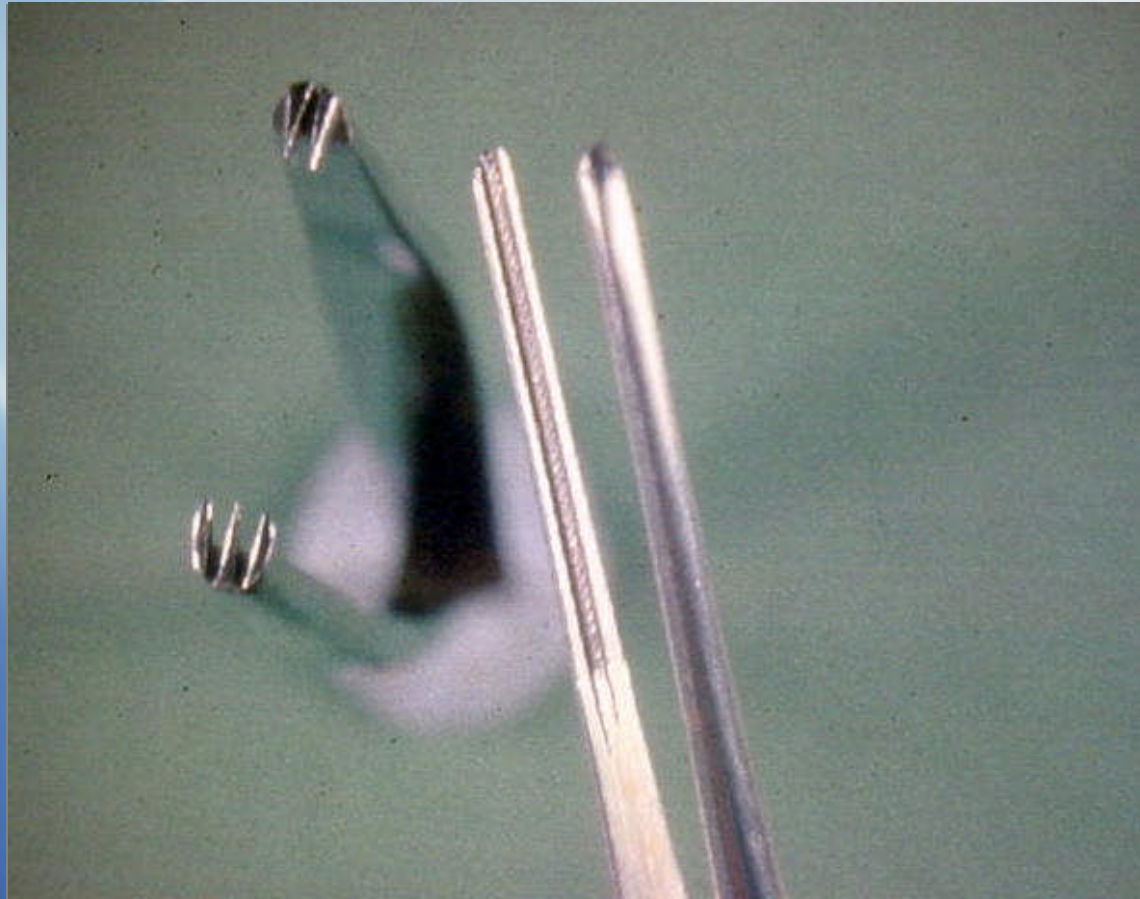

Rat wrapped in bubble wrap to prevent heat loss

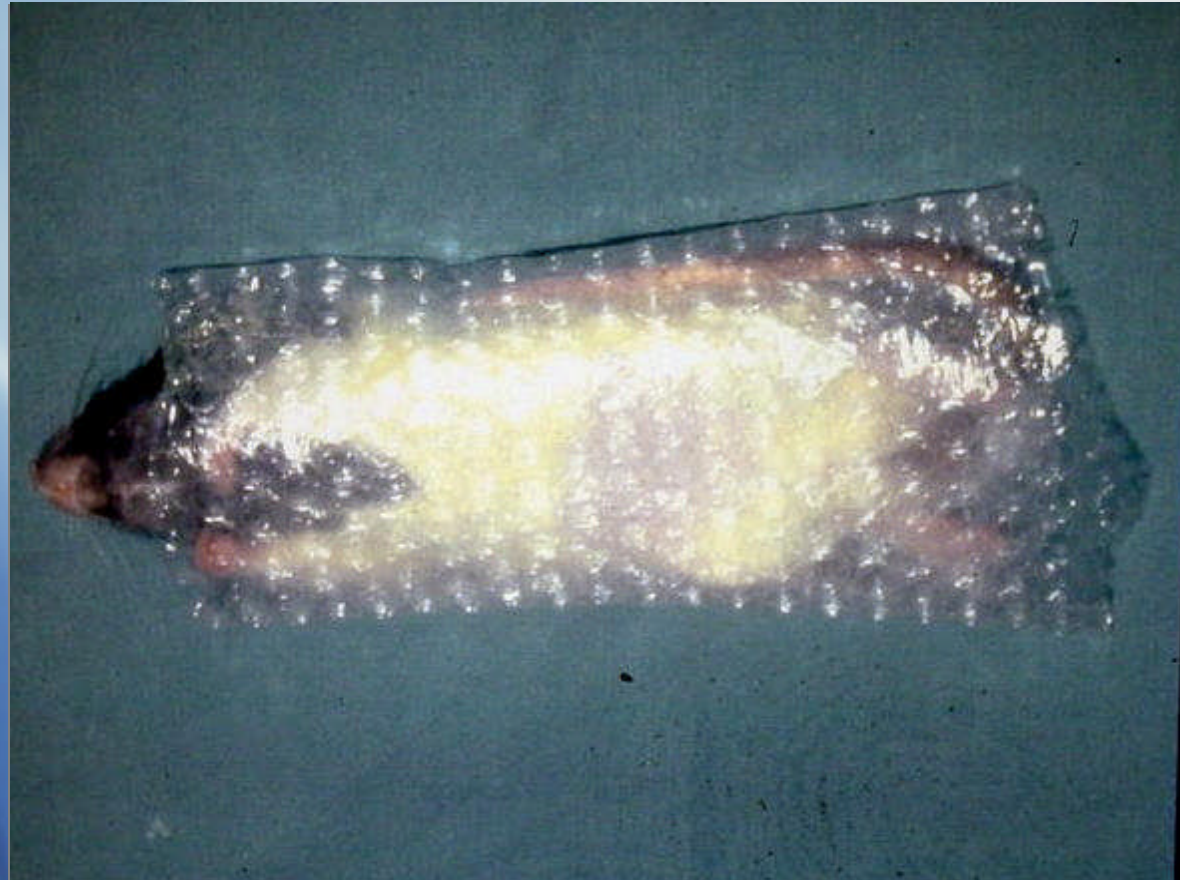

Respiratory monitor

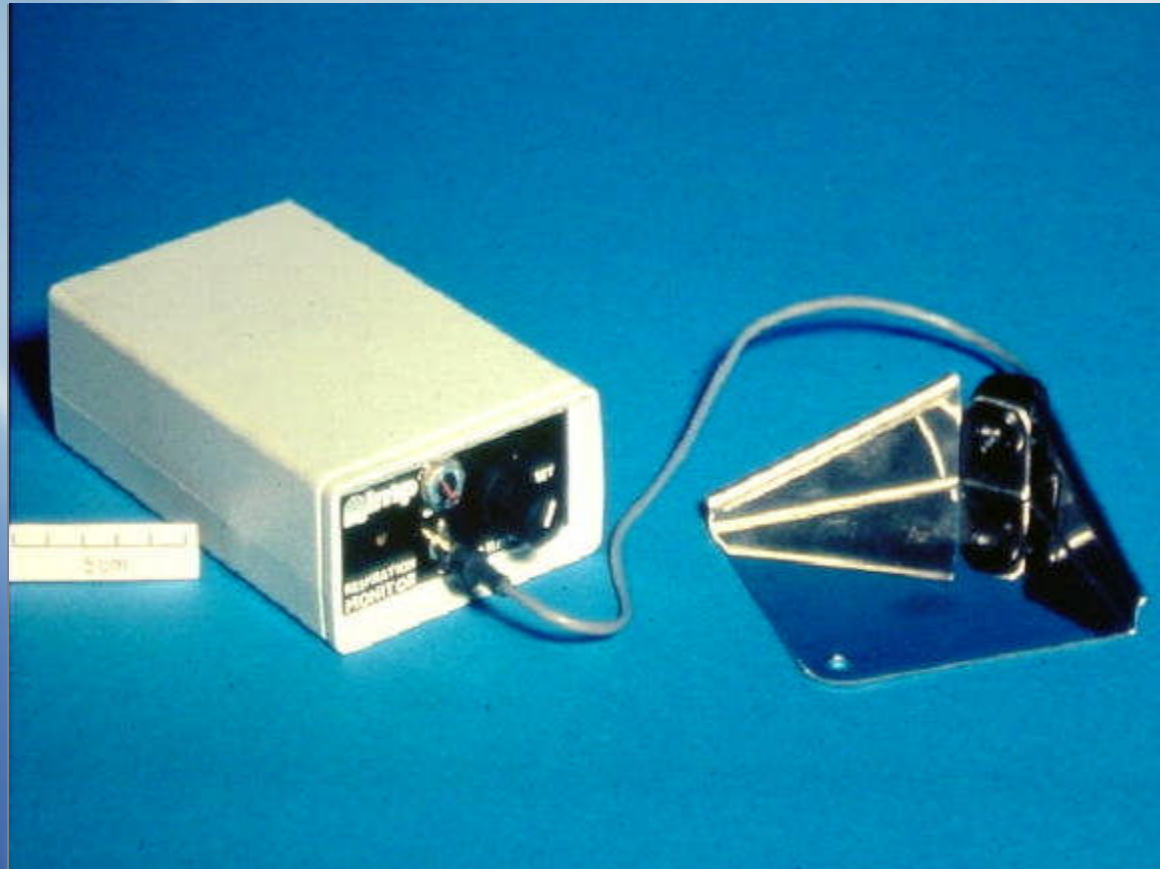

Isoflurane vaporizer



Assorted laryngoscope blades

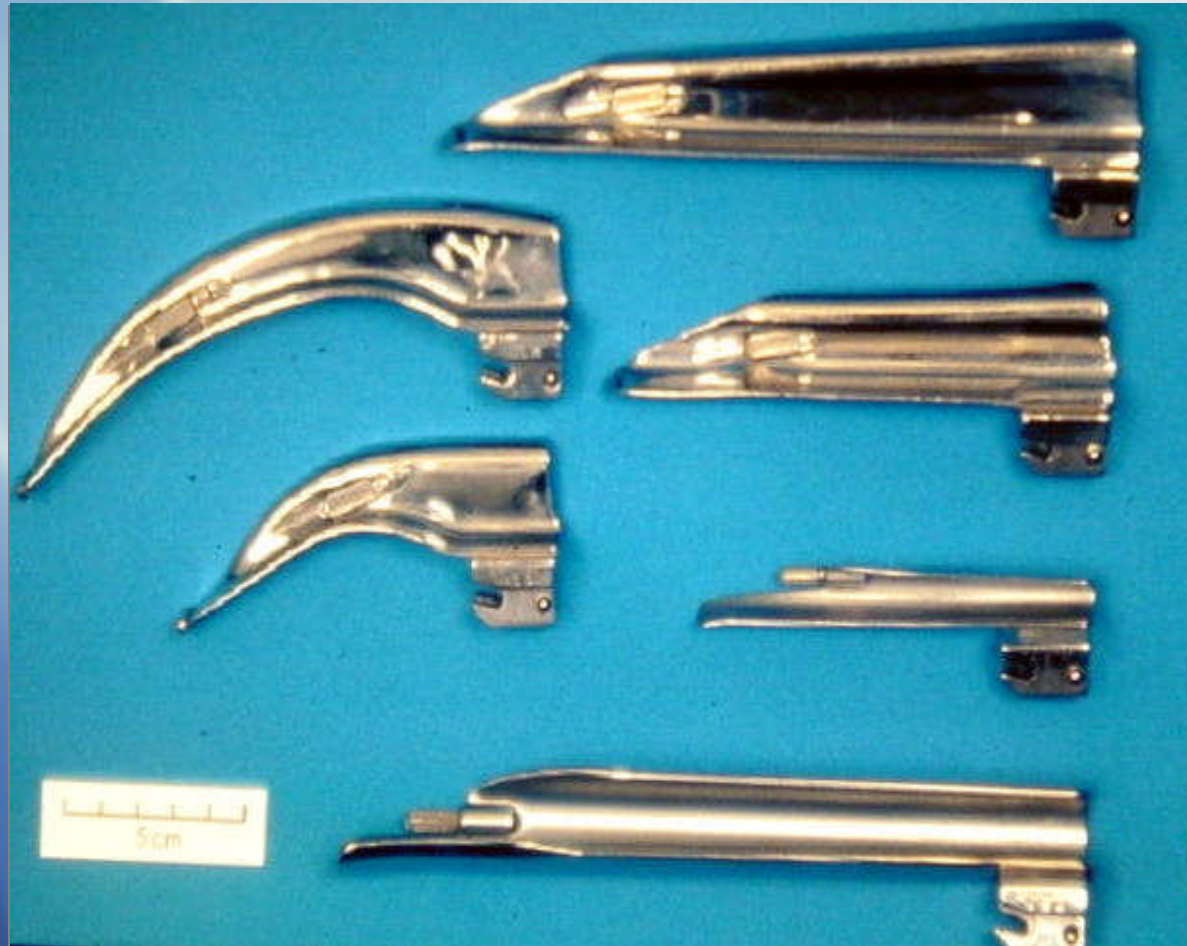

Concentric face mask system for gas scavenging

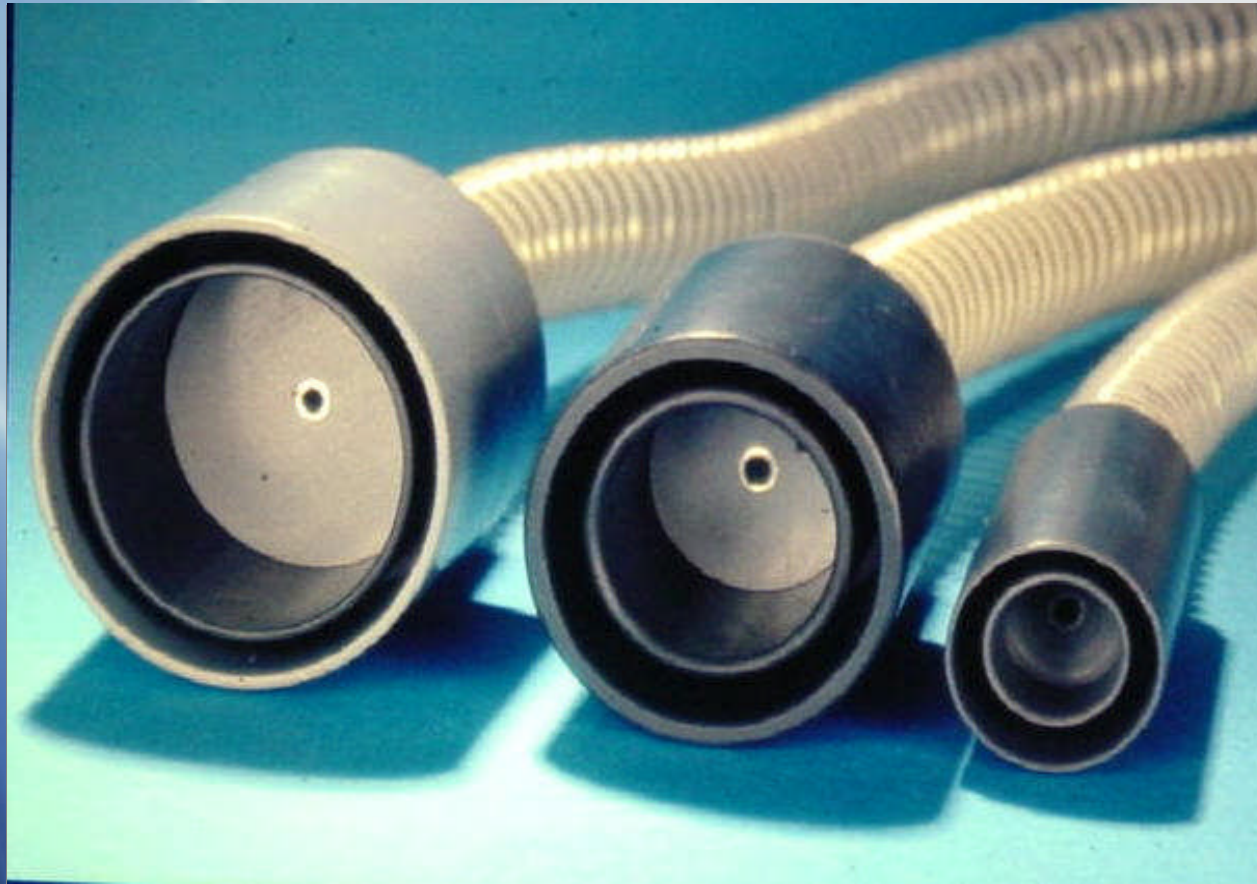

Rat connected to Silogic ECG monitor



Capture pistol with darts

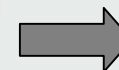

Endotracheal tube connectors

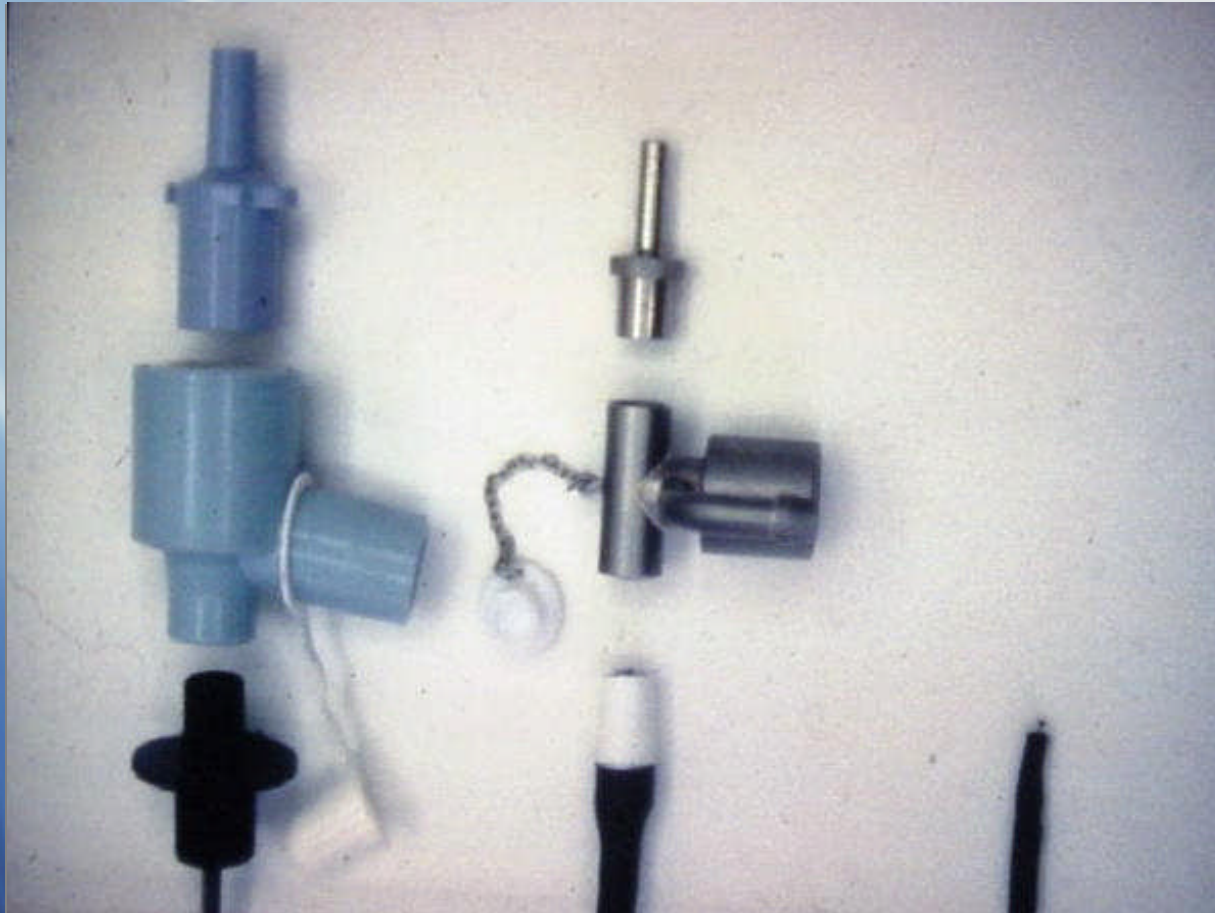

Hanging drop technique for collection of CSF



Rodent endotracheal tube with introducer

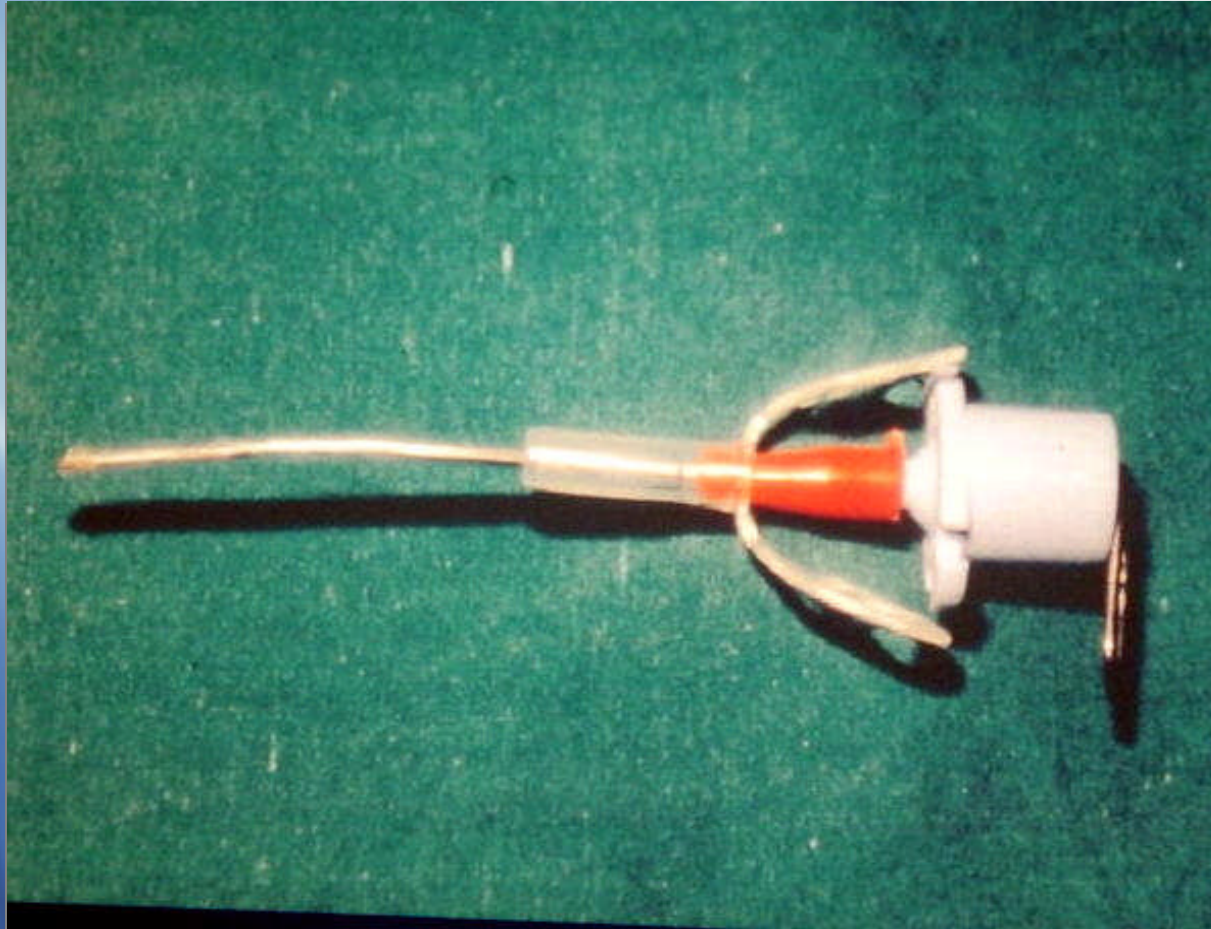

Anesthetic chambers for rodents

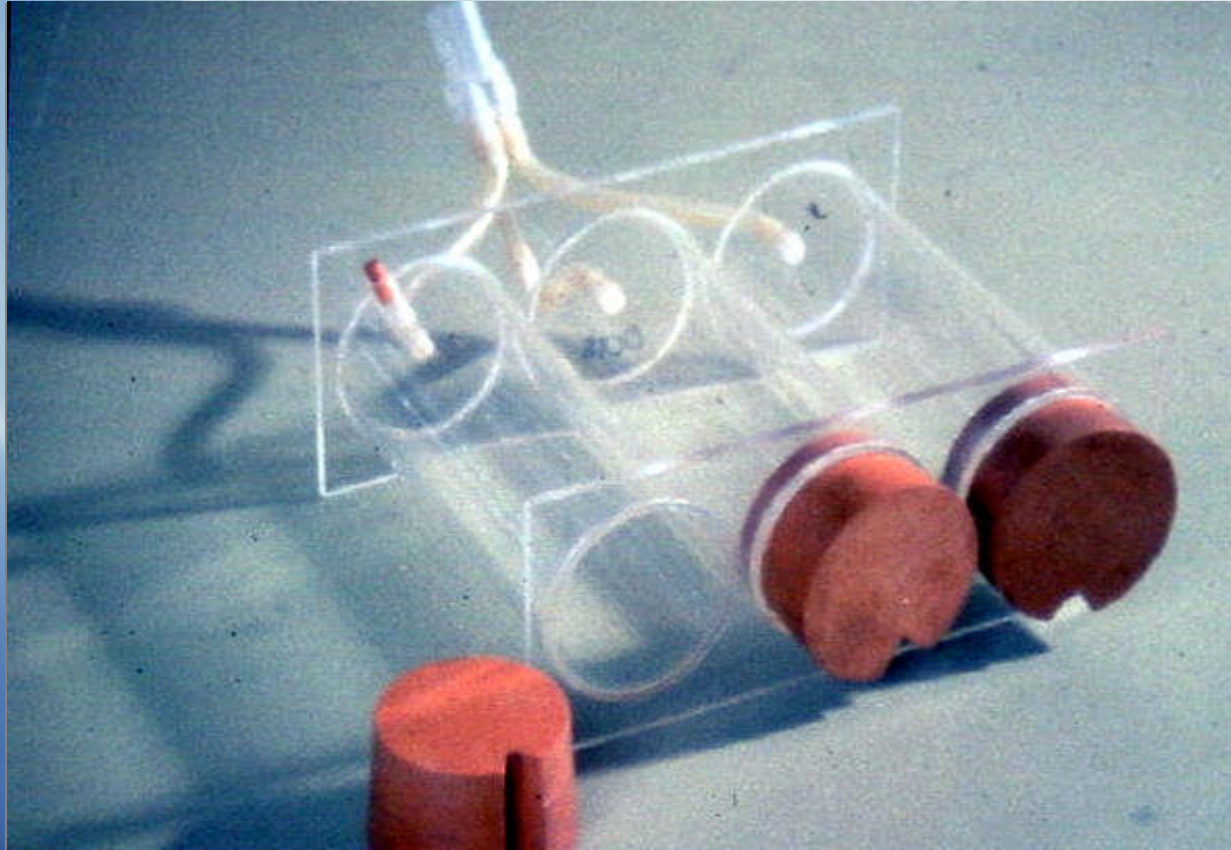

Endoscope



Fracture fixation

- A.** Intramedullary w full circlage
- B.** Pin and hemicirclage
- C.** Pin, cross pin and figure 8 wire
- D.** Pin and kirshner-Ehmer

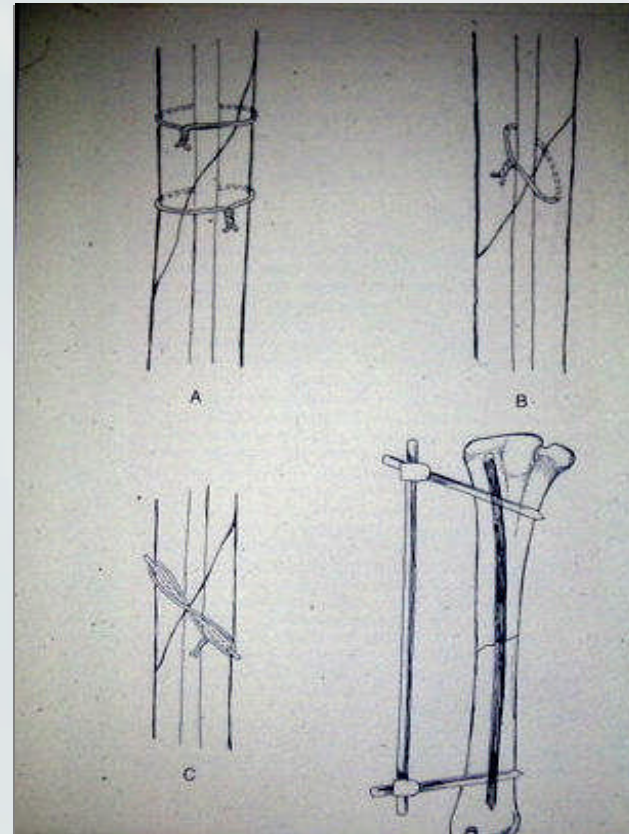

Argon Neon Laser *Light Amplification by Stimulated* *Emission of Radiation*

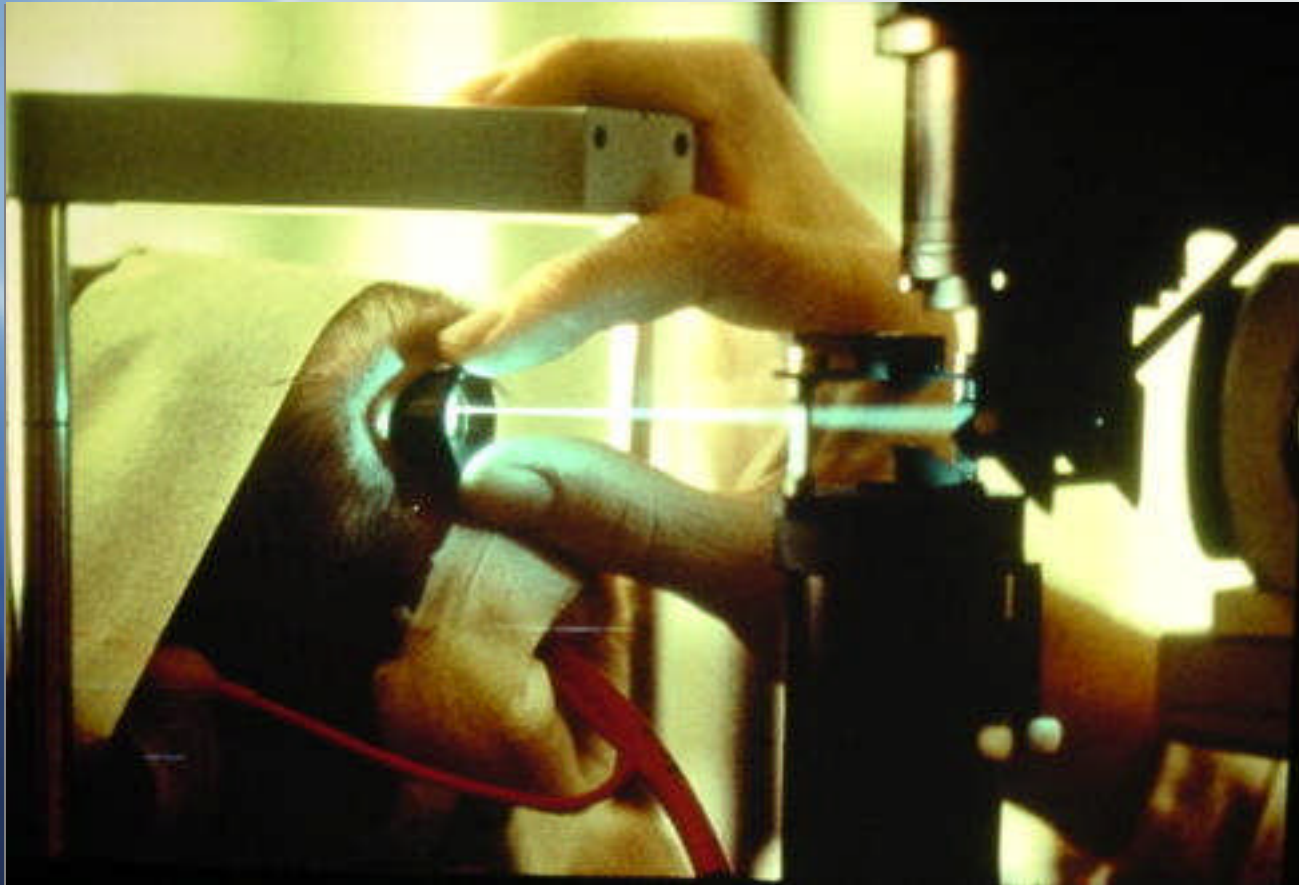

Goldblatt clamp to induce renal hypertension

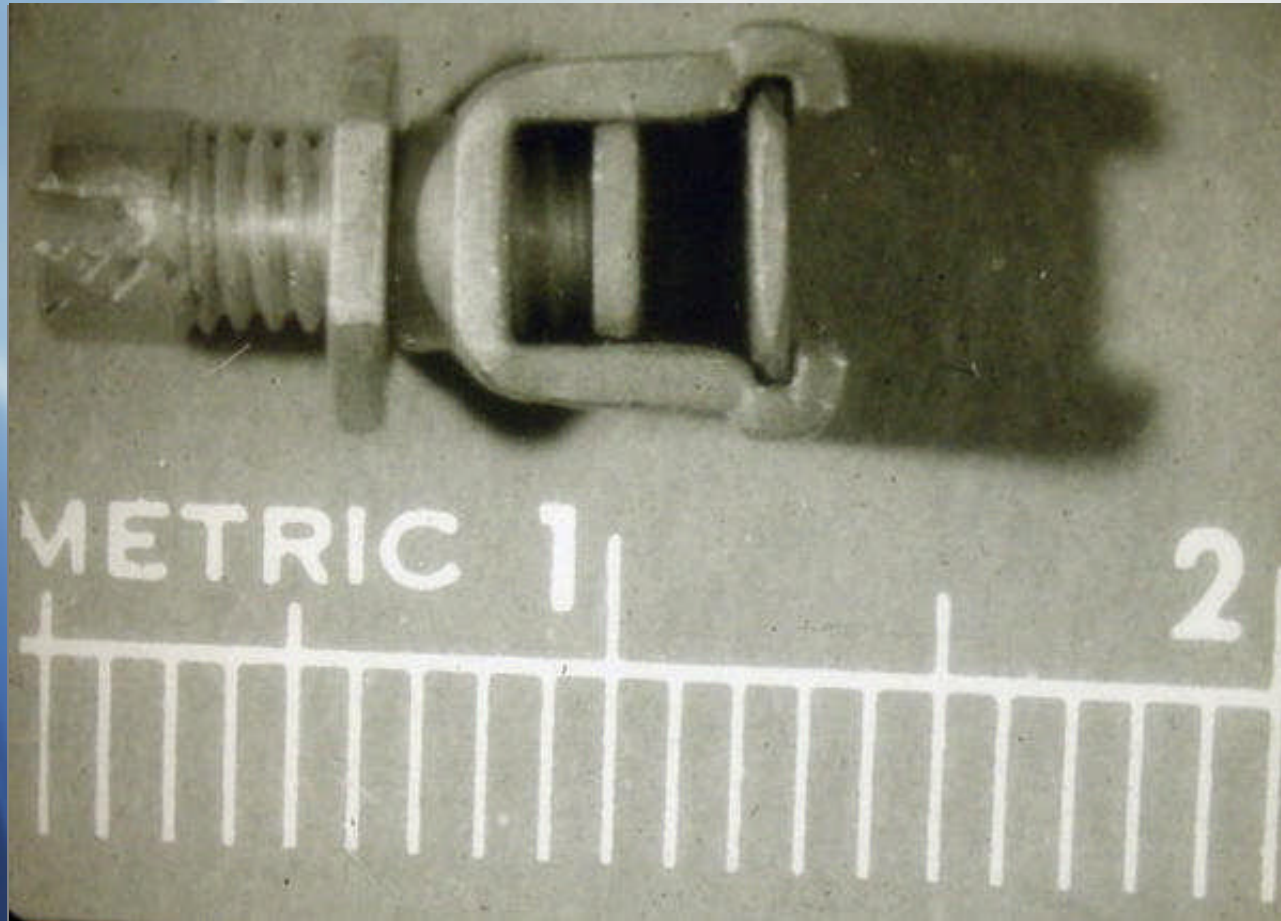

Pavlov Fistula

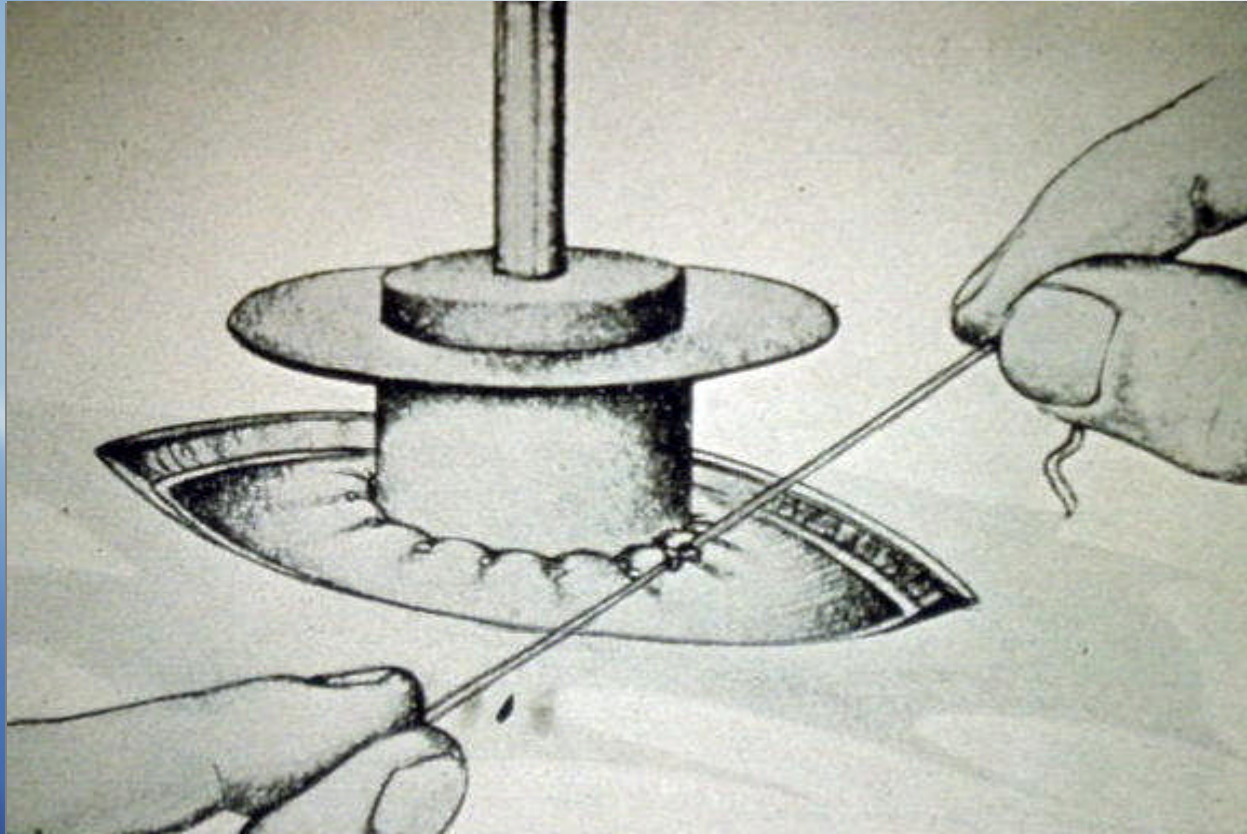

A. Swine cecal cannula

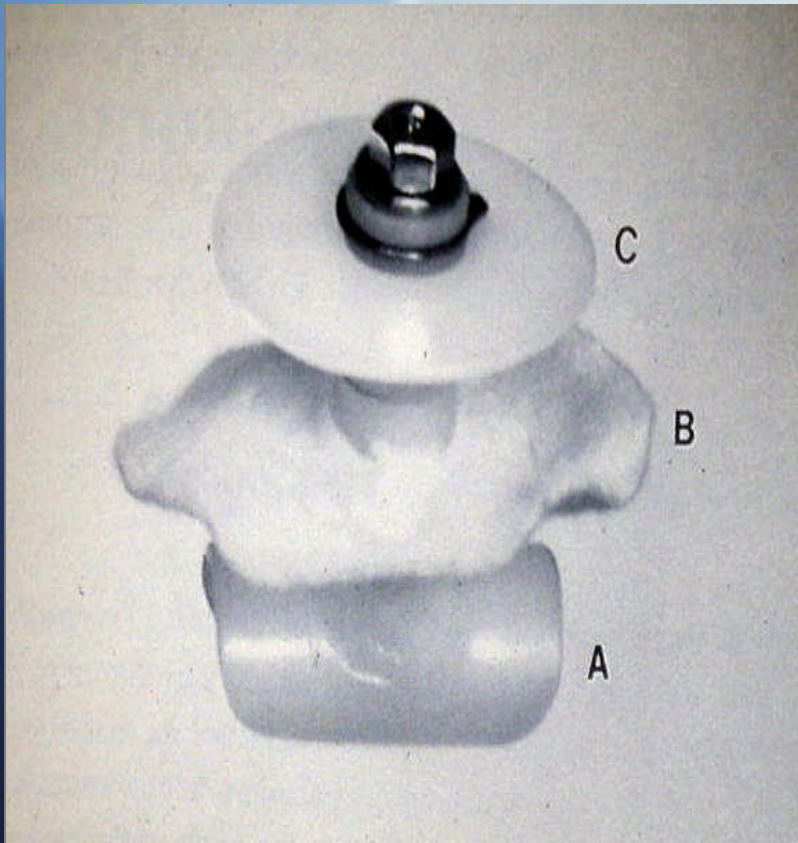

A. Intraluminal portion

**B. Felf cuff sutured to
serosa of cecum**

C. Externalized portion

Mayo scissors

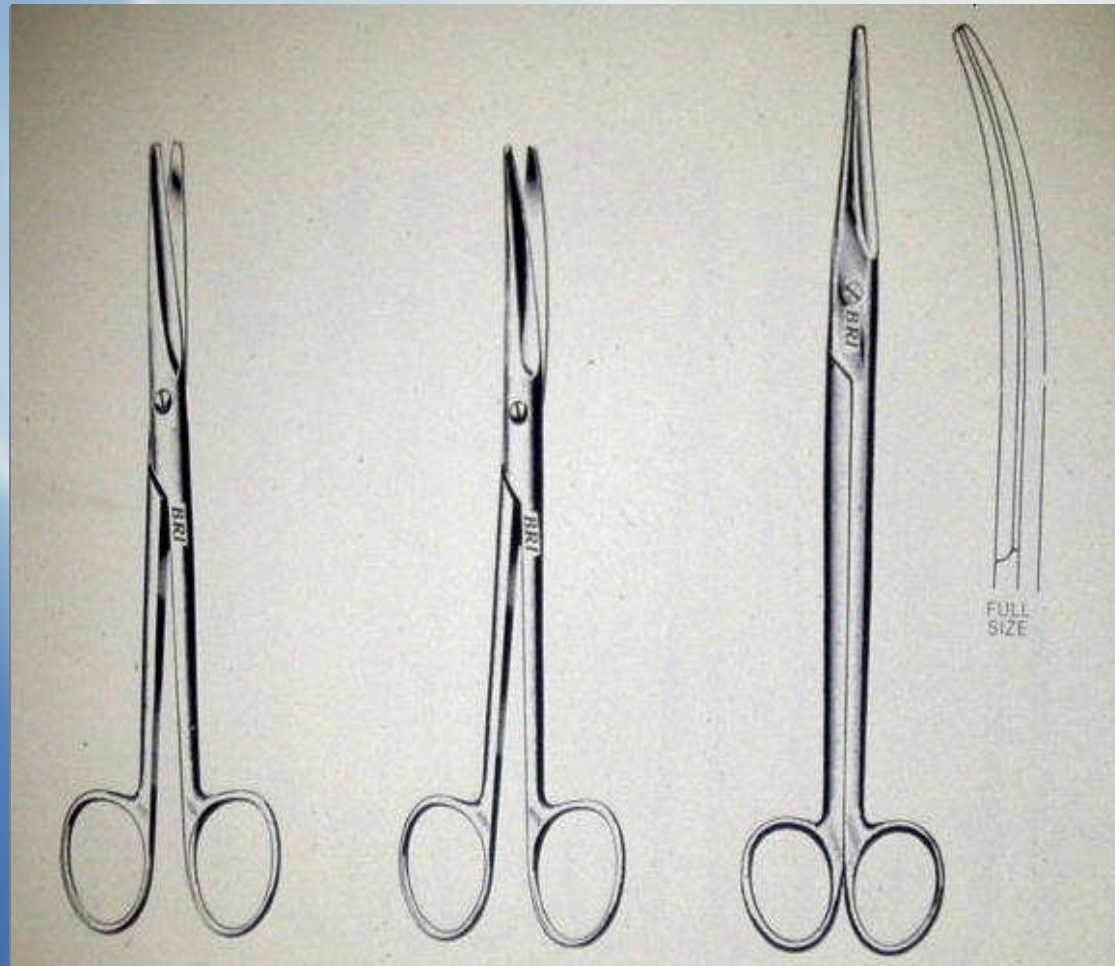

Metzenbaum scissors

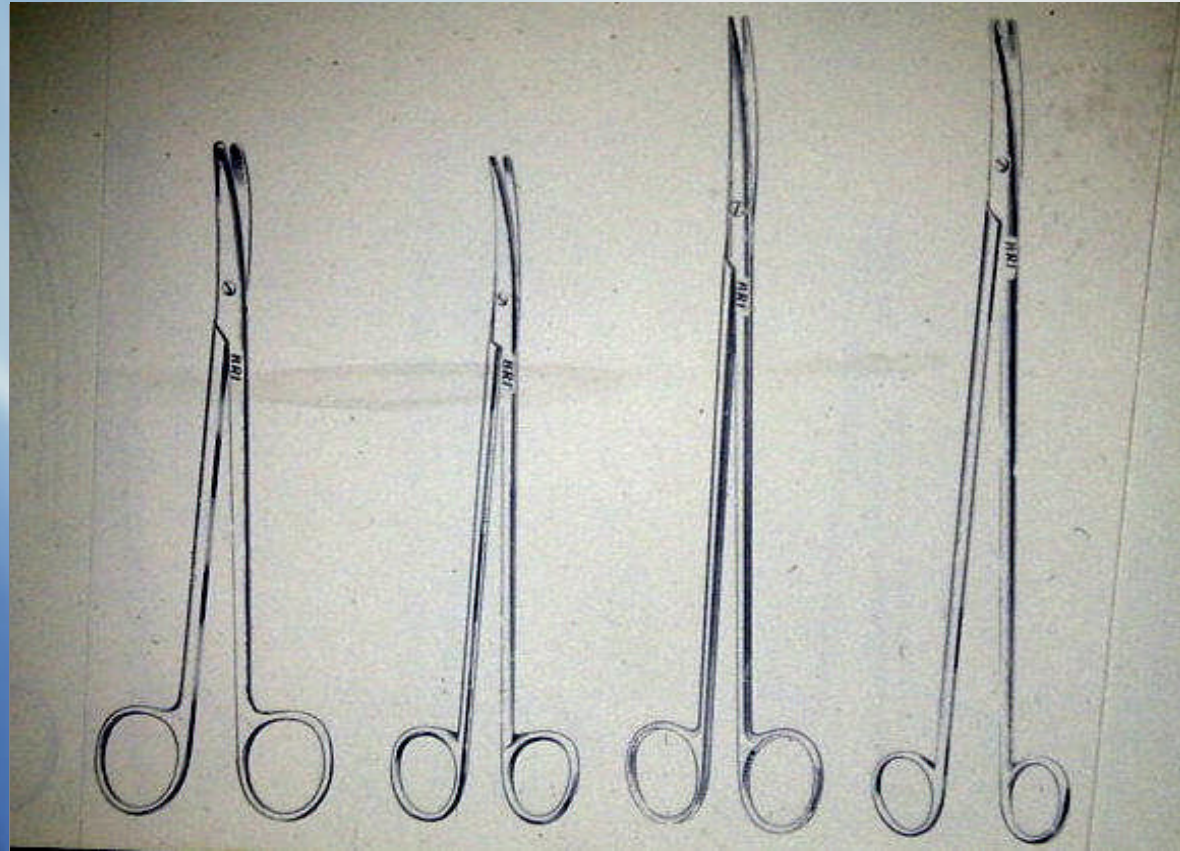

Allis Tissue Forceps

Babcock Intestinal Forceps

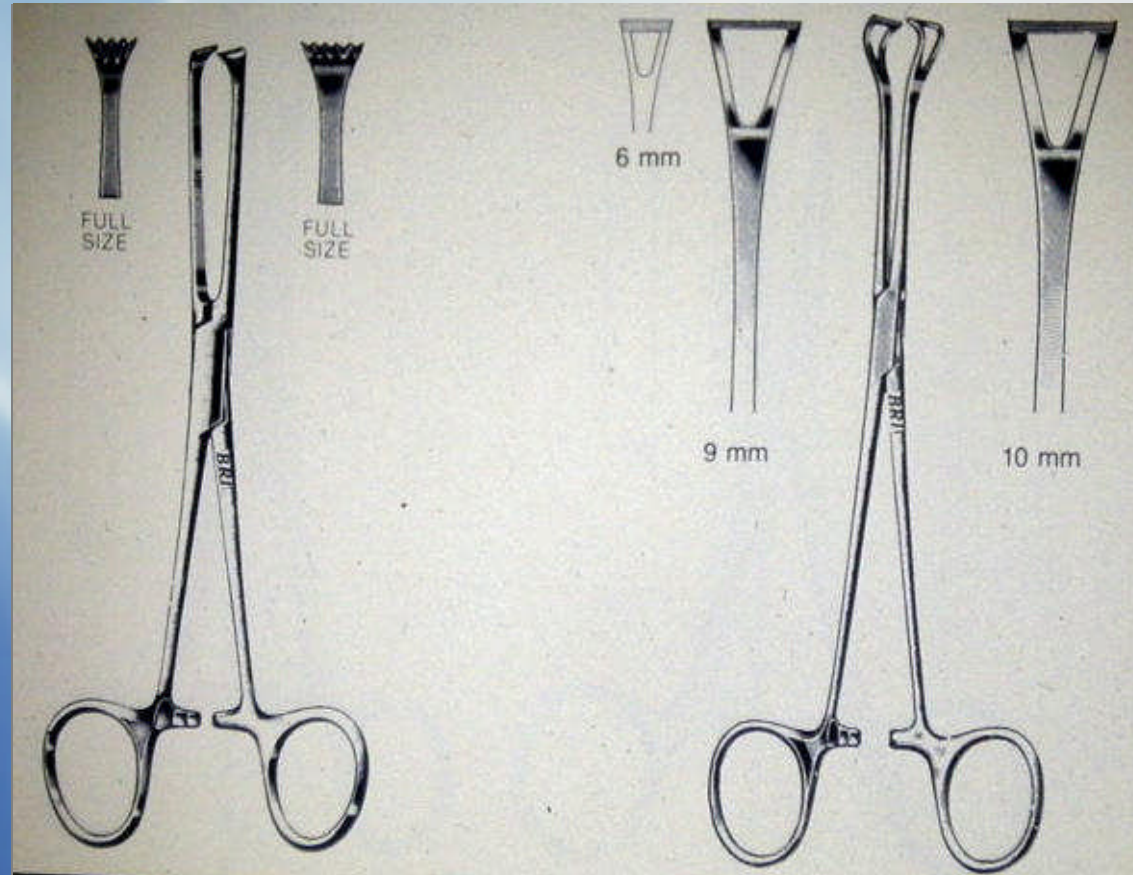

Finochietto rib spreaders

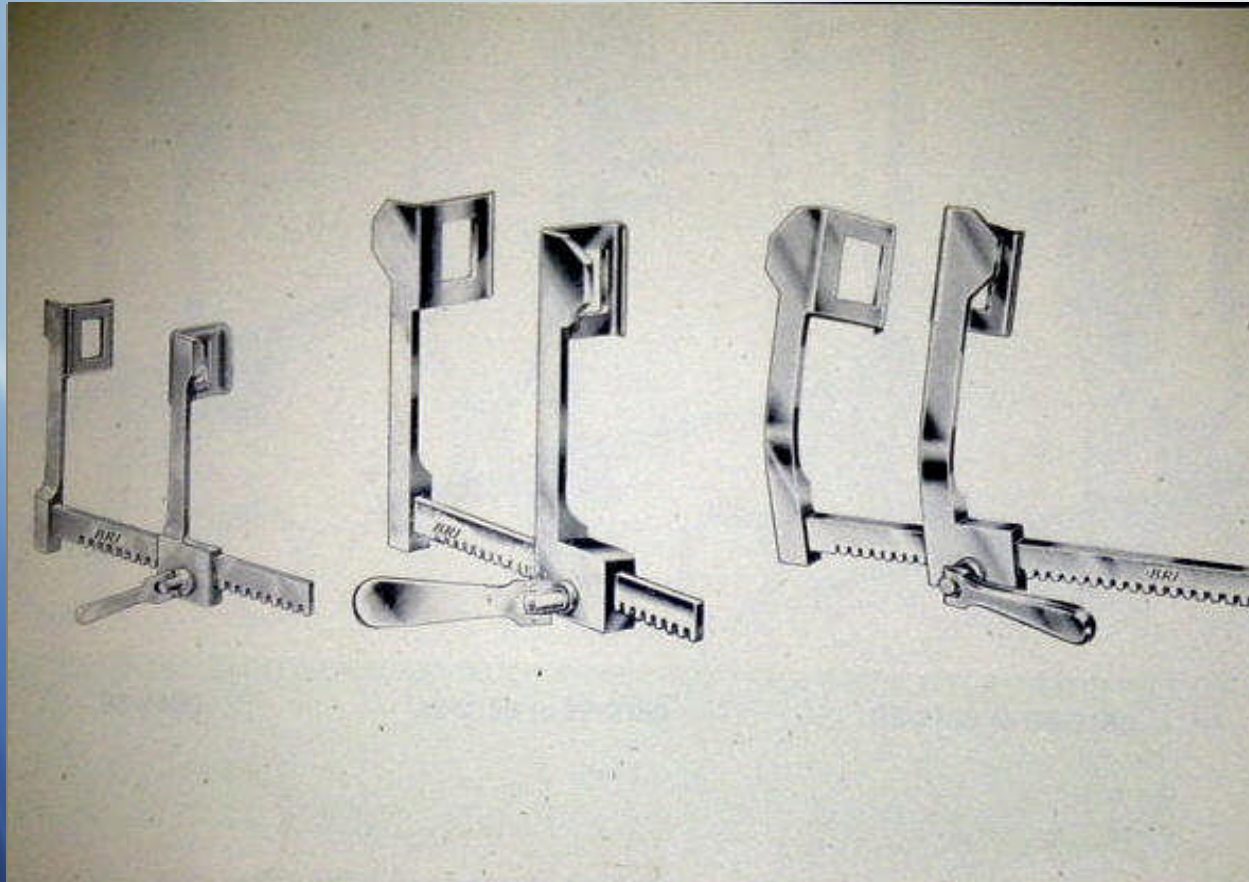

Senn retractor



Needle holders

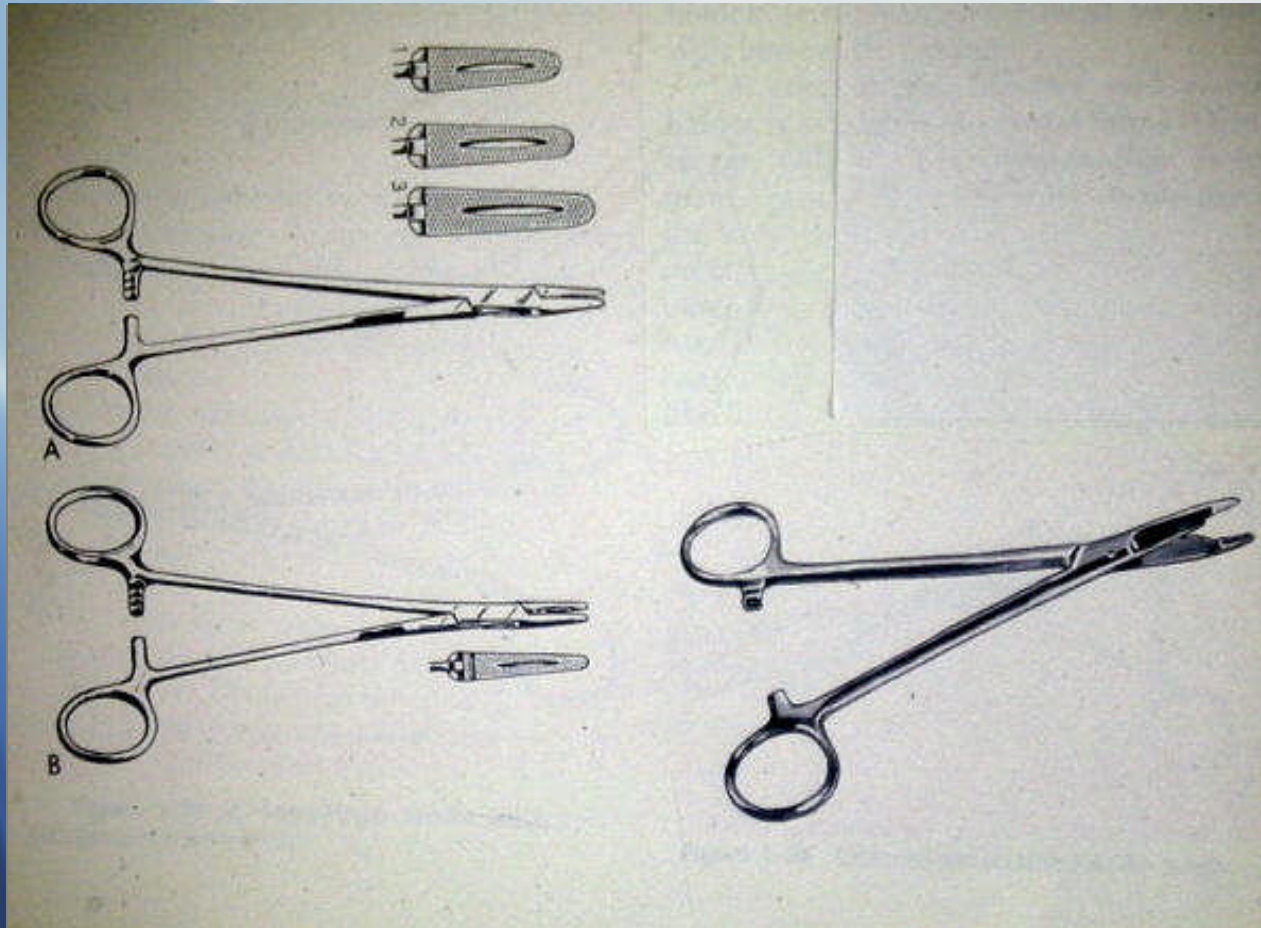

Bovie-electrosurgical unit with ground plate



Myocardial injury by trans-thoracic cauterization

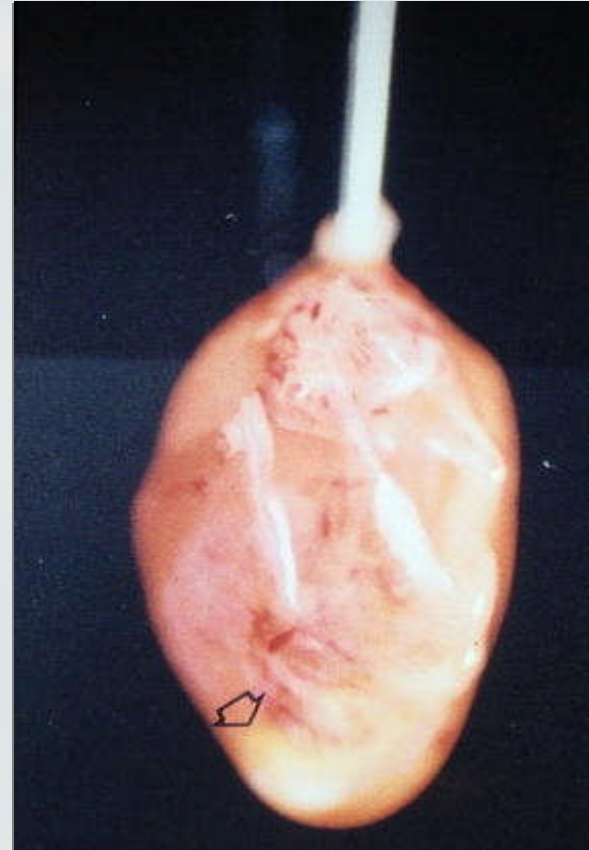

Diet optimization device

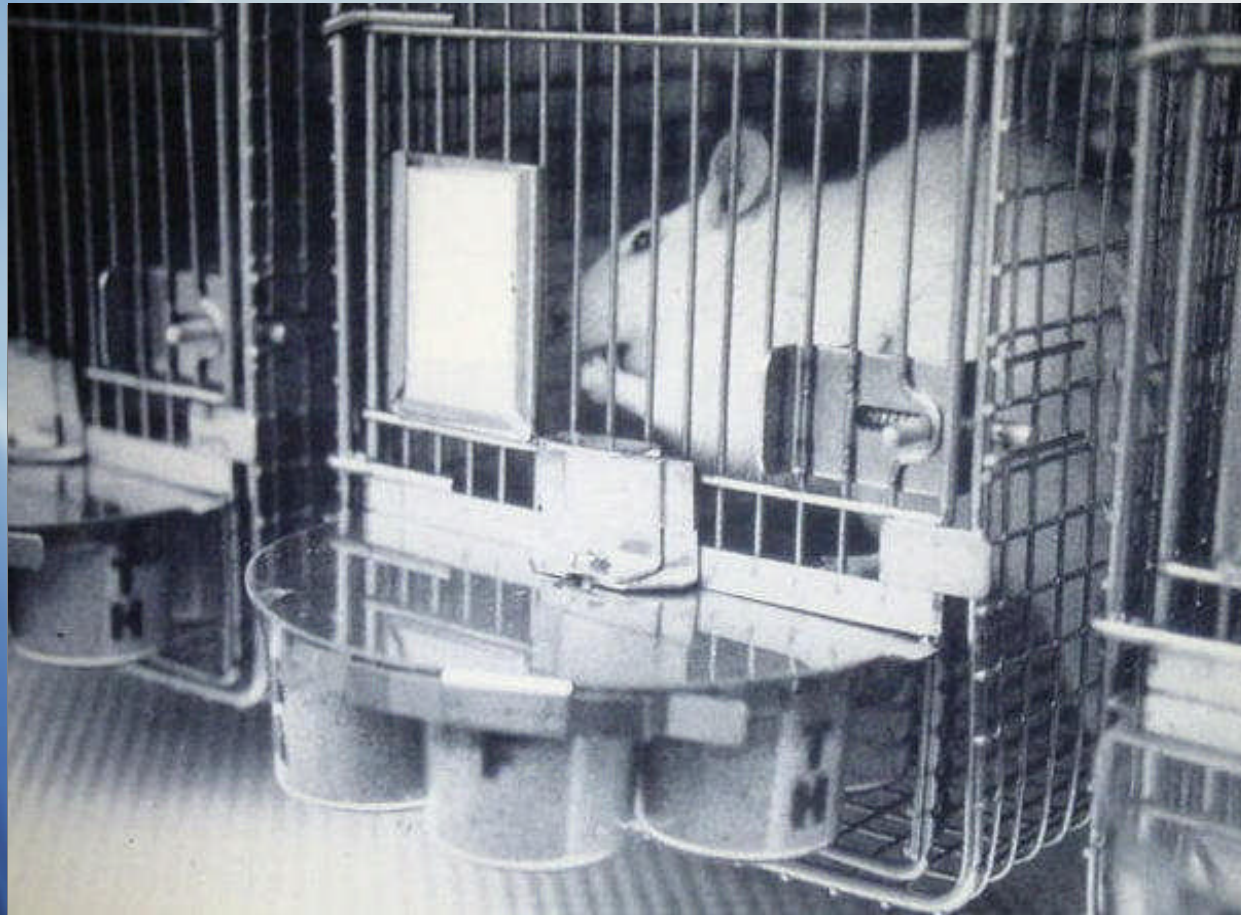

Rat with head implant

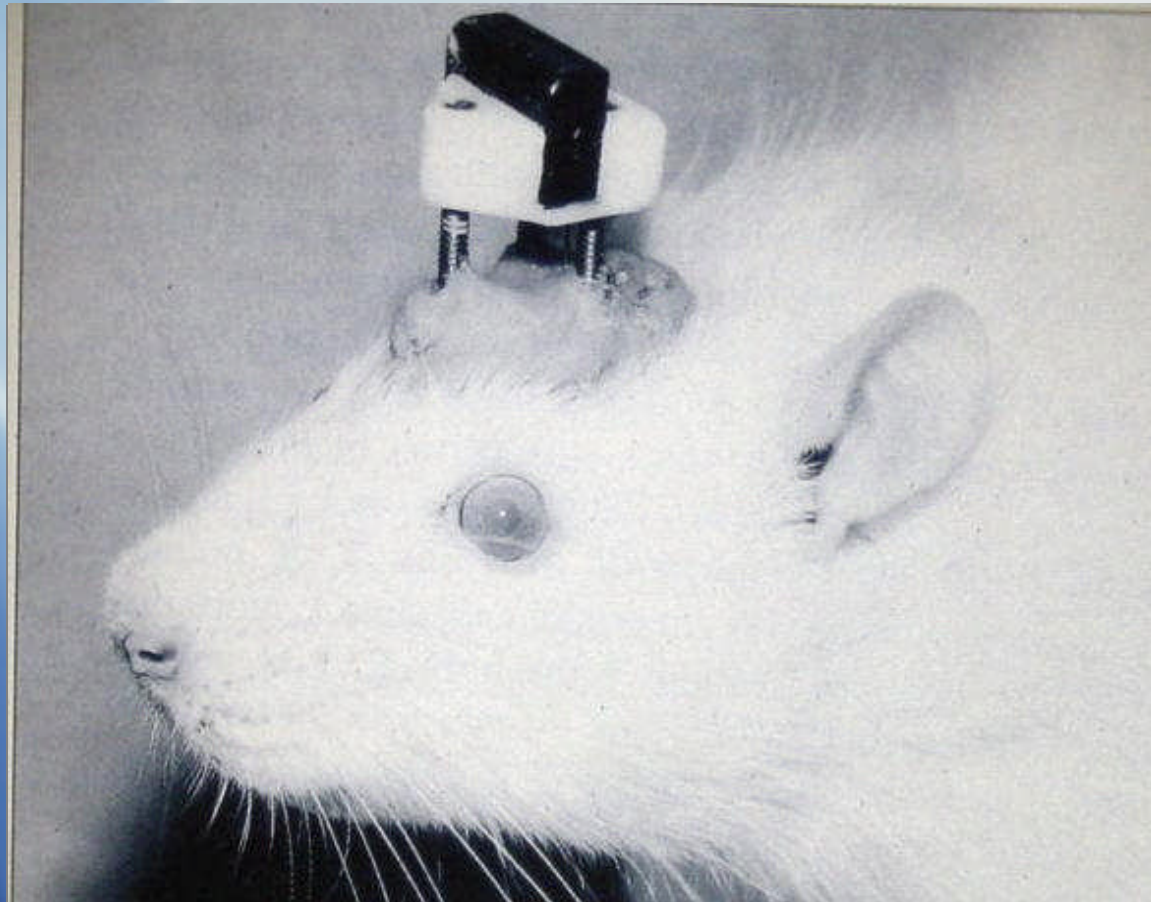

Rodent Cervical Dislocator

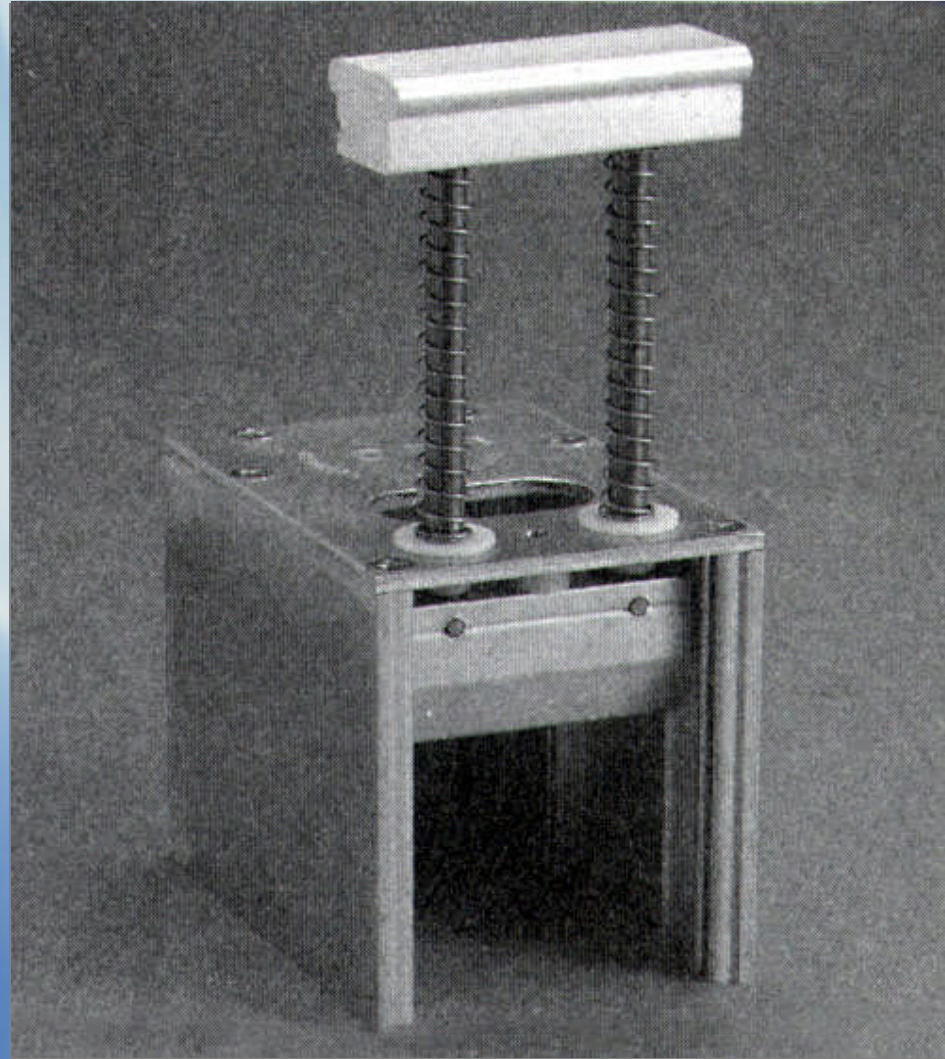

Large & Small Animal Decapitator (Guillotine)

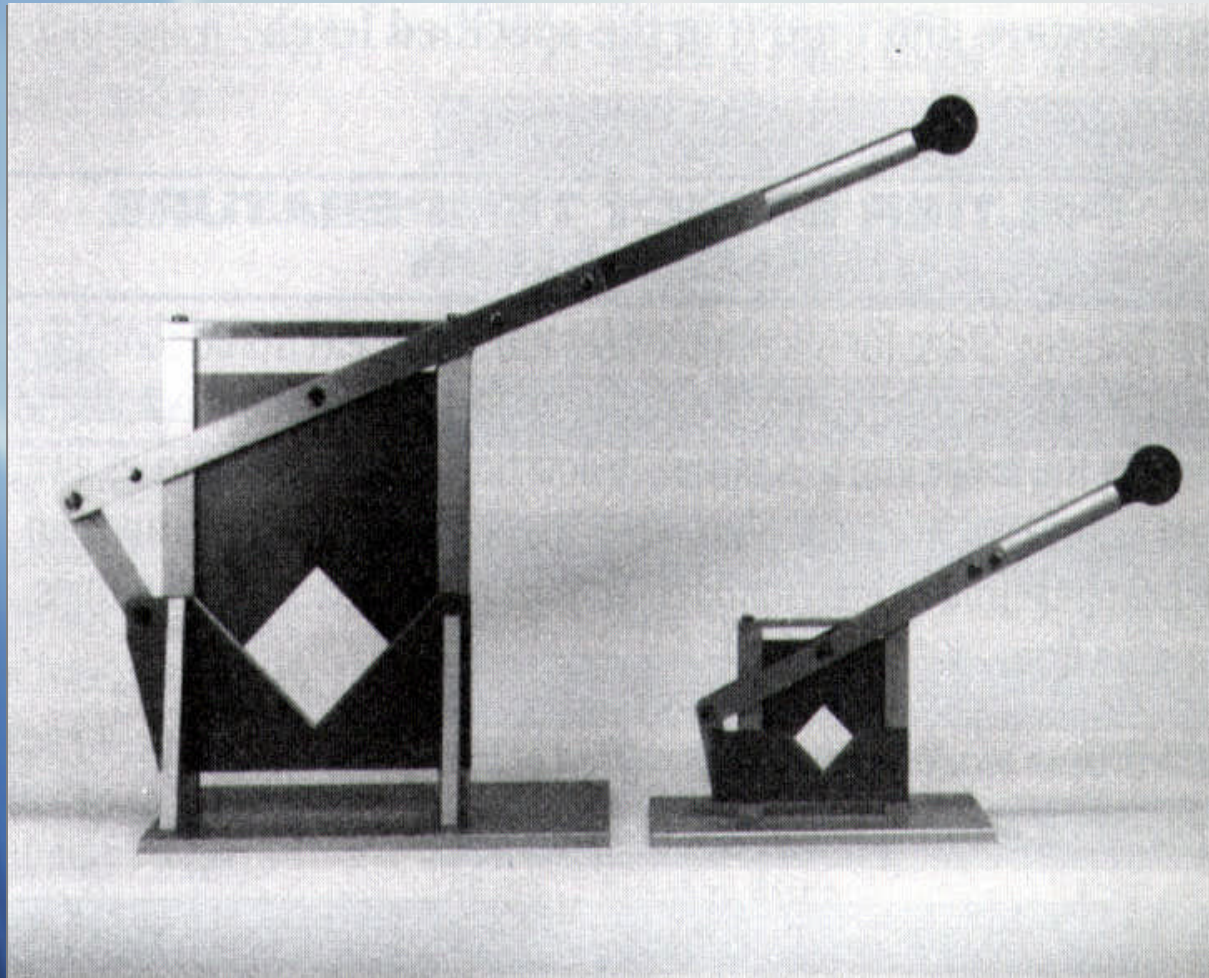

Shuttle avoidance box (side view)



Shuttle avoidance box (top view)

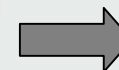
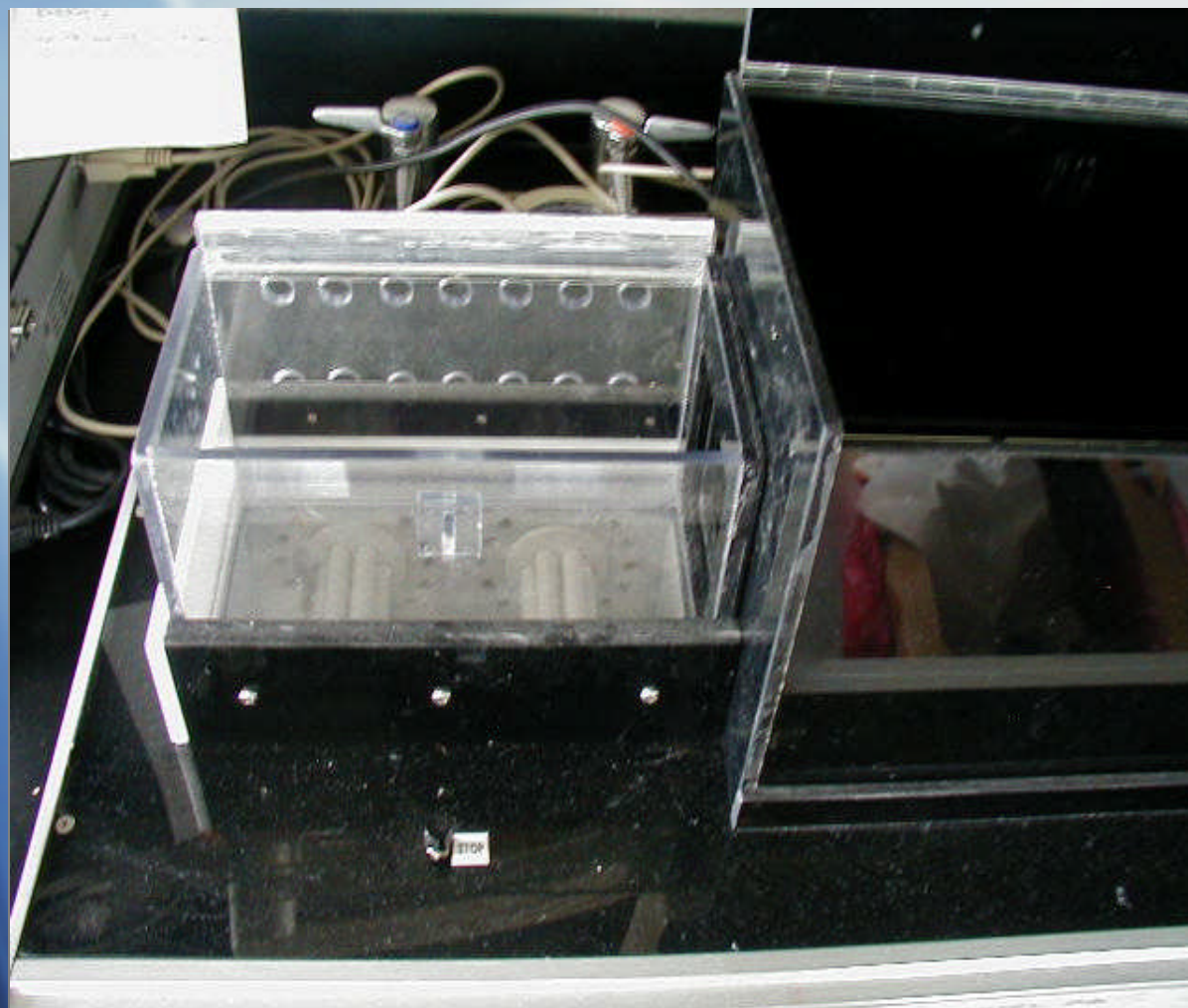

Fogger



Rack Flush Station

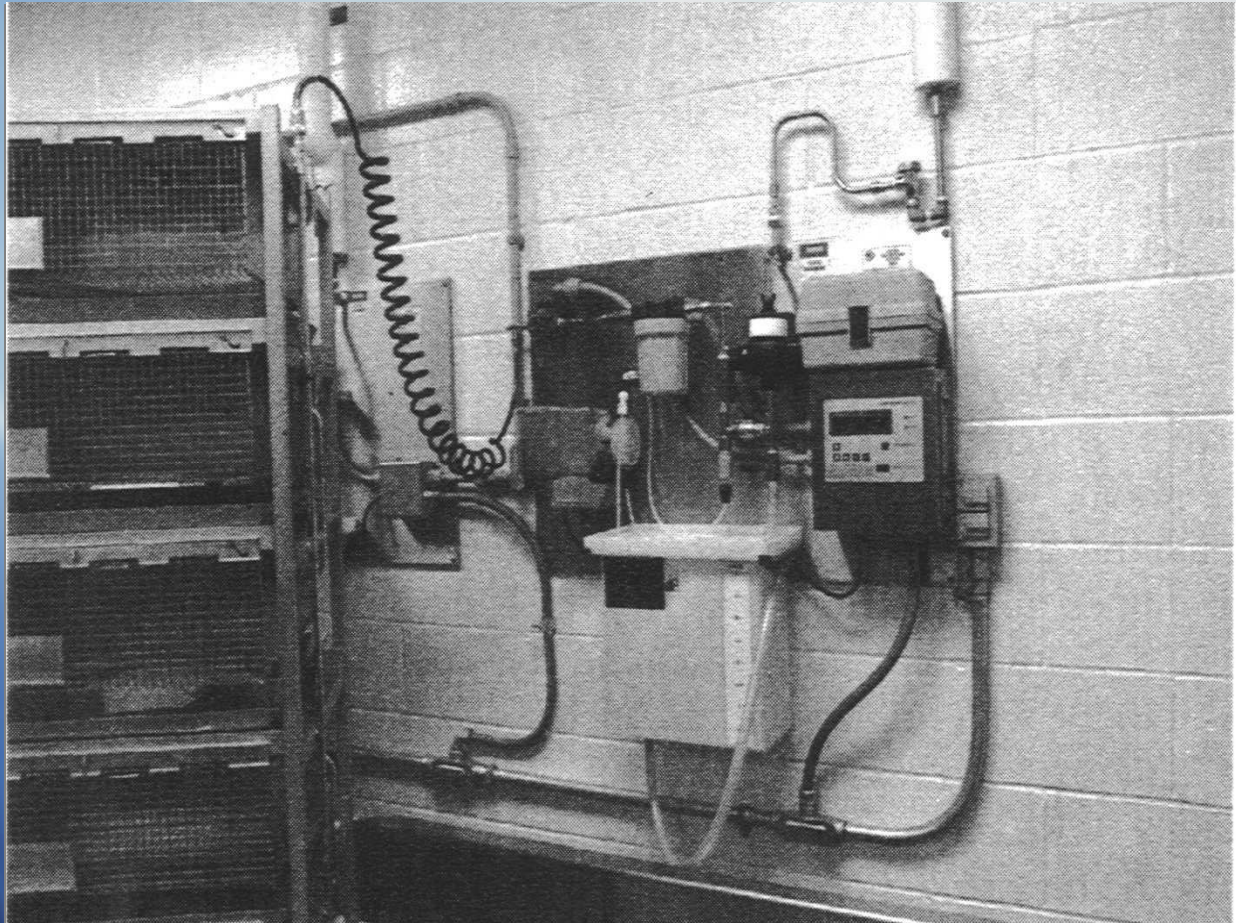

Follower (on left) for Feeding Powdered Rodent Diets



Dräger Tubes

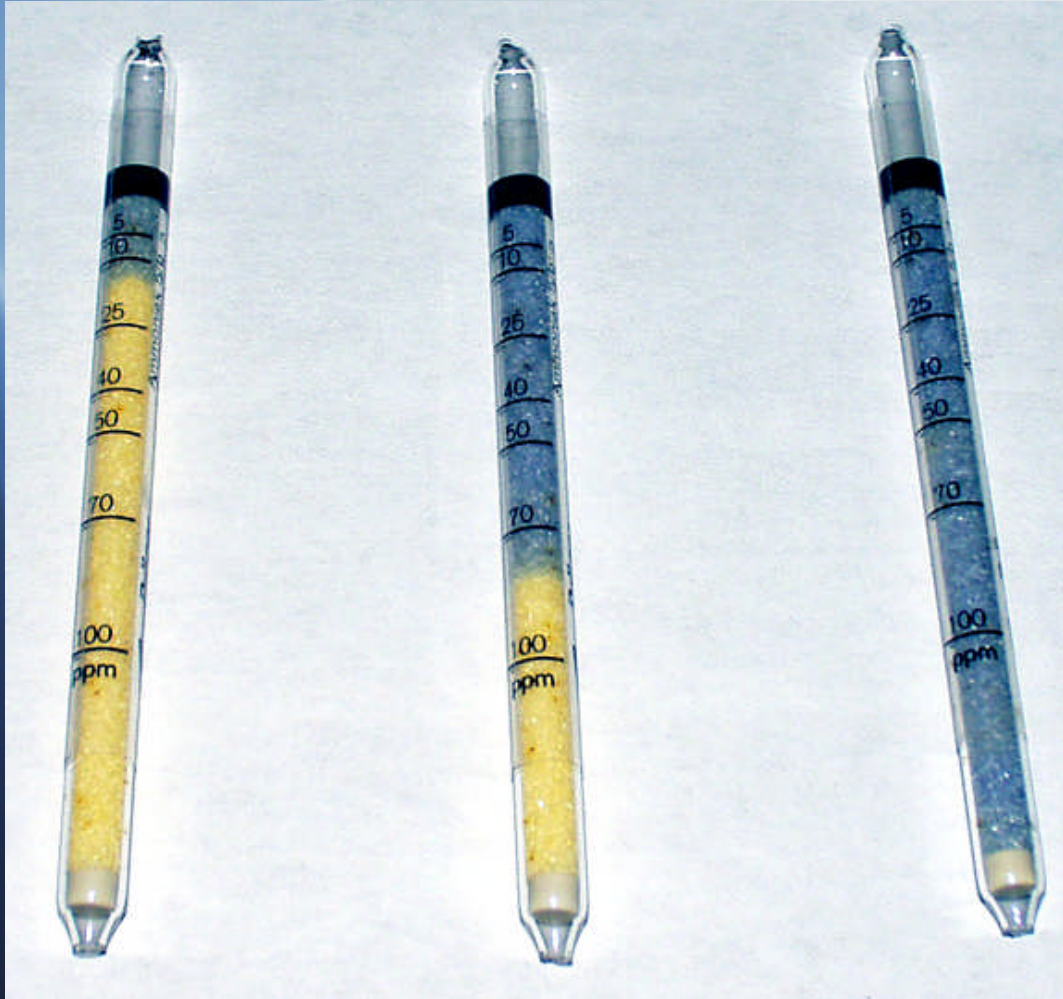

- Used for detection of environmental ammonia.
- Blue color change indicates ammonia level in ppm.
- The first tube is within the 25 ppm standard, but 2nd and 3rd tube far exceed 25 ppm.



Blood pressure transducer

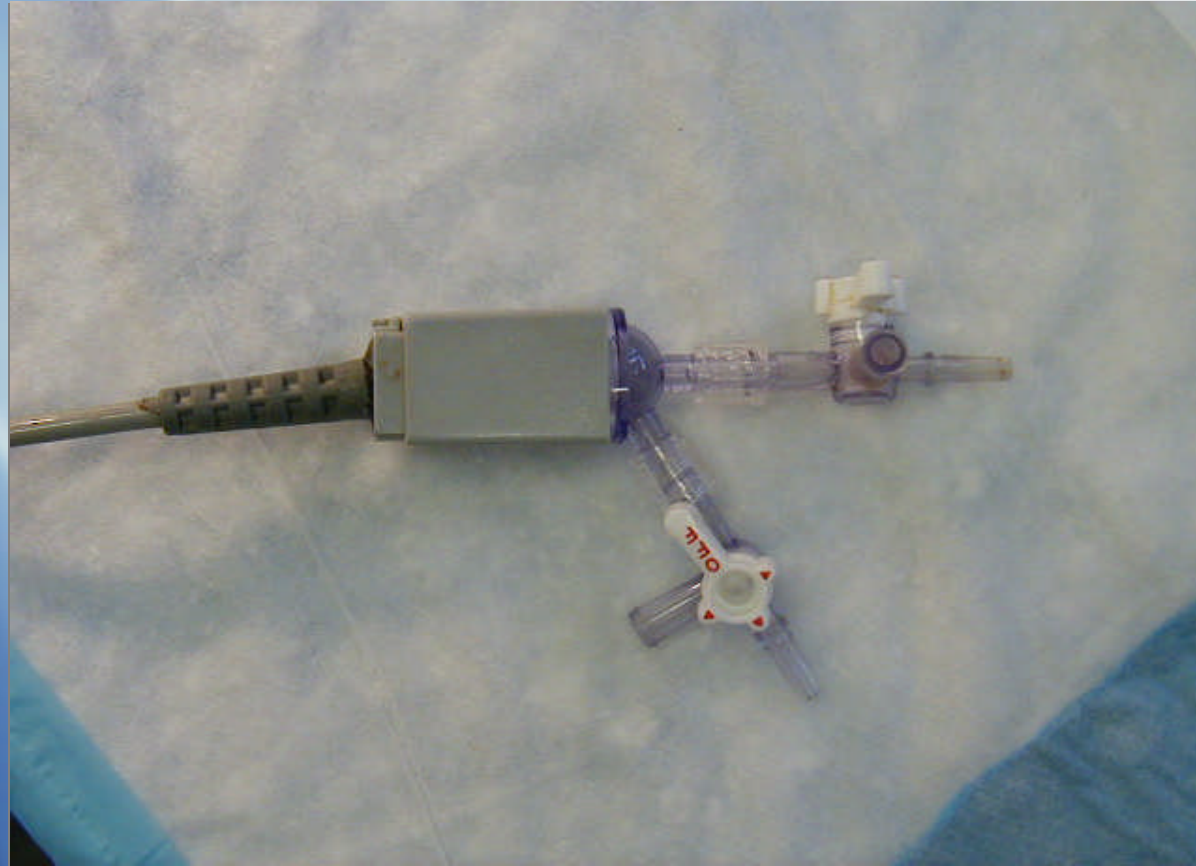

Gould pressure transducer recorder

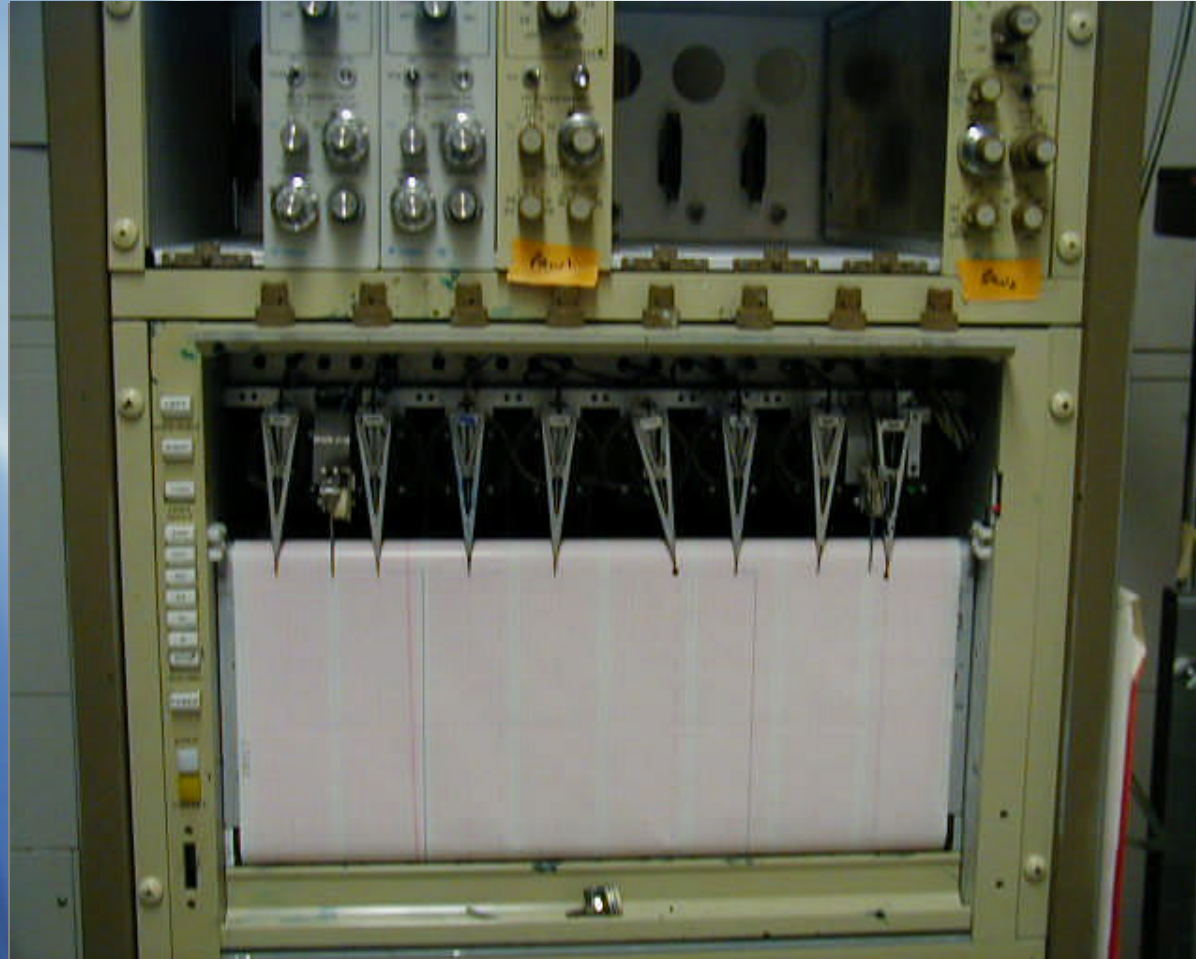

Verres Needle (Catheter)

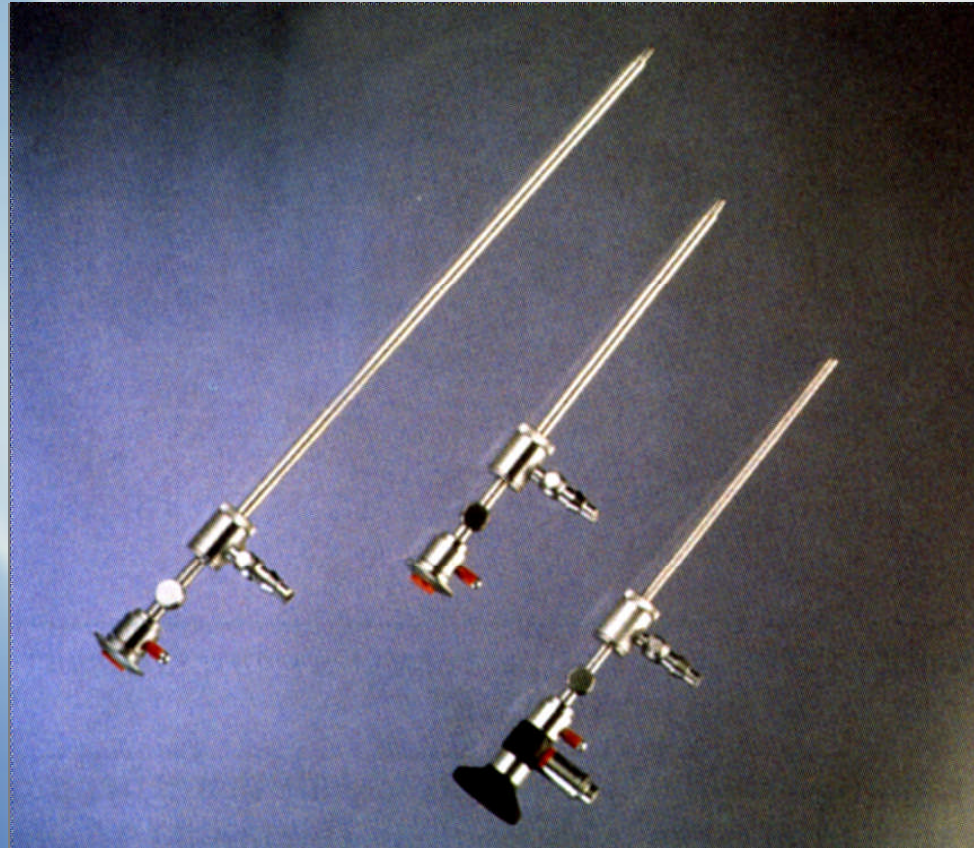

- CO₂ insufflation of abdomen for endoscopy



De Bakey Atraumatic Bulldog Clamp

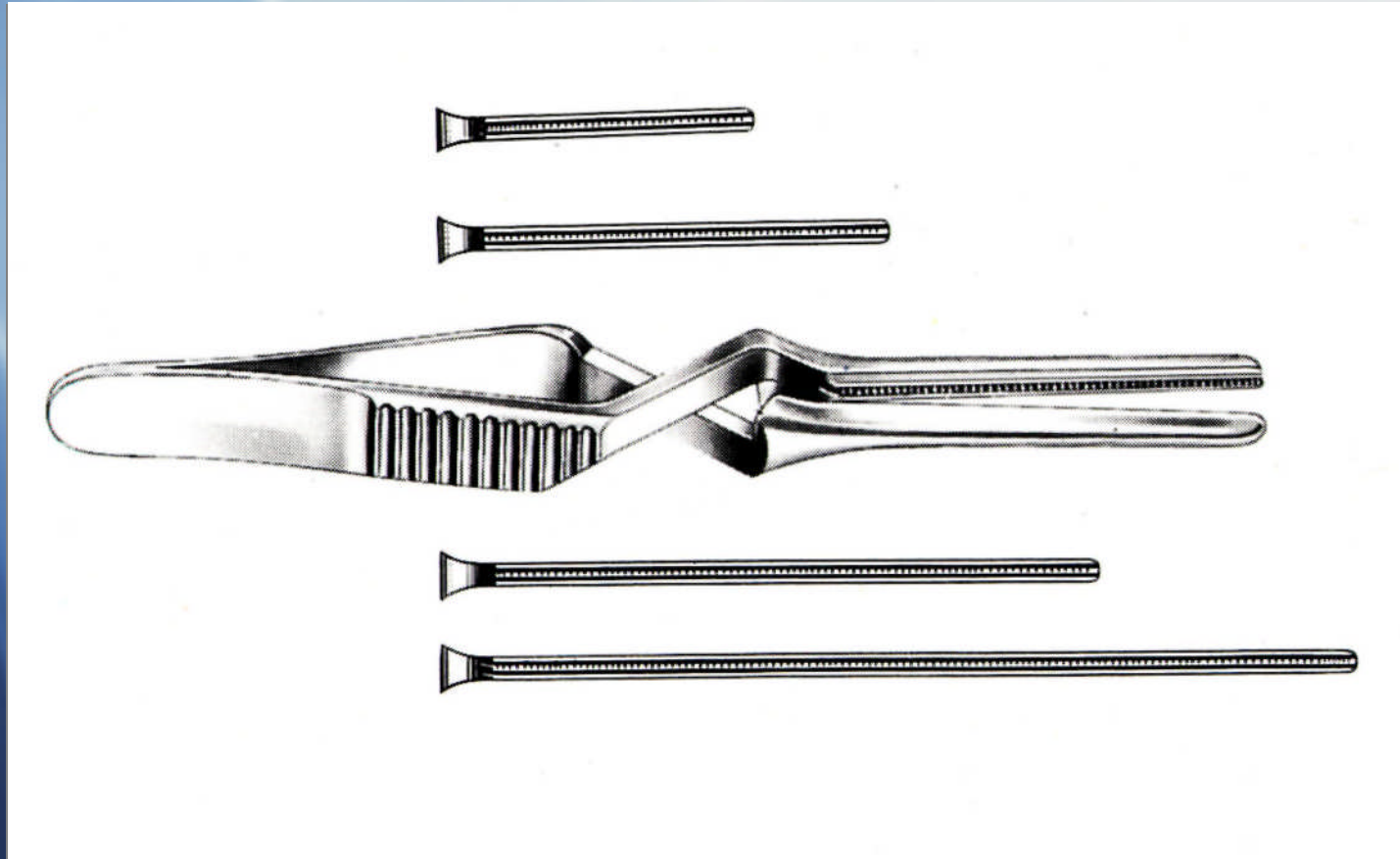

Santulli Atraumatic Bulldog Clamps

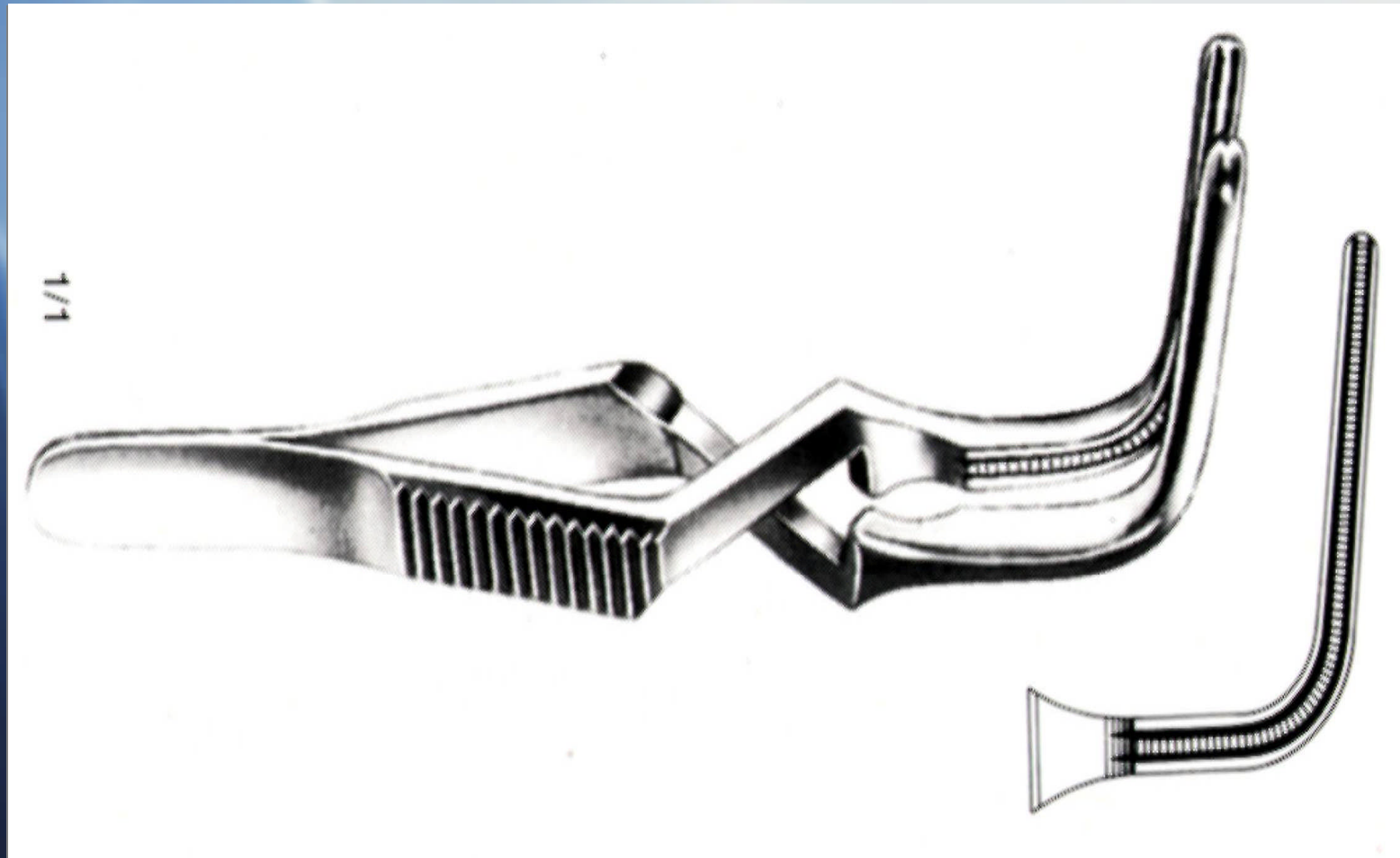

Baby Mixer Forceps: Hemostatic forceps

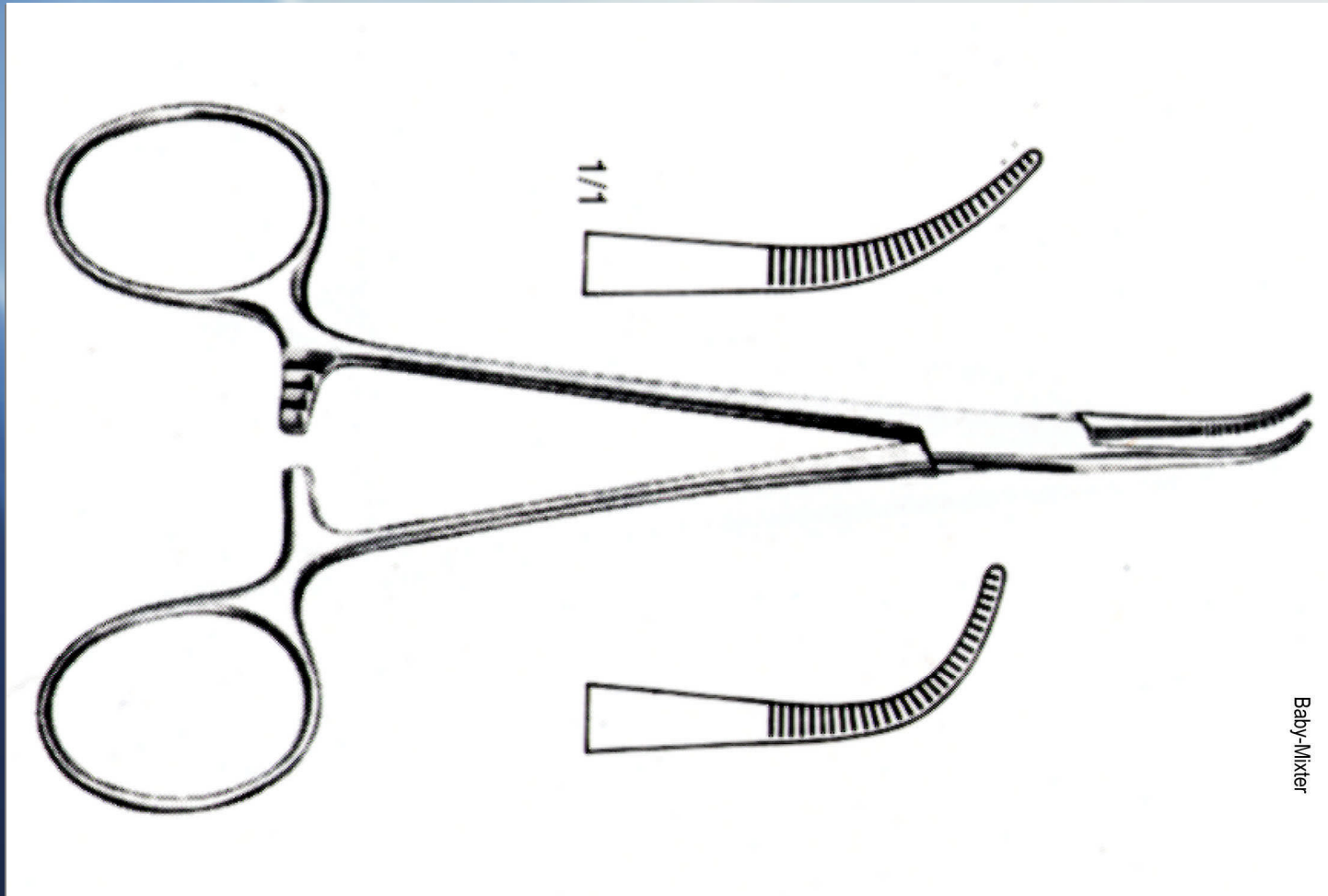

Crile Forceps: Hemostatic forceps

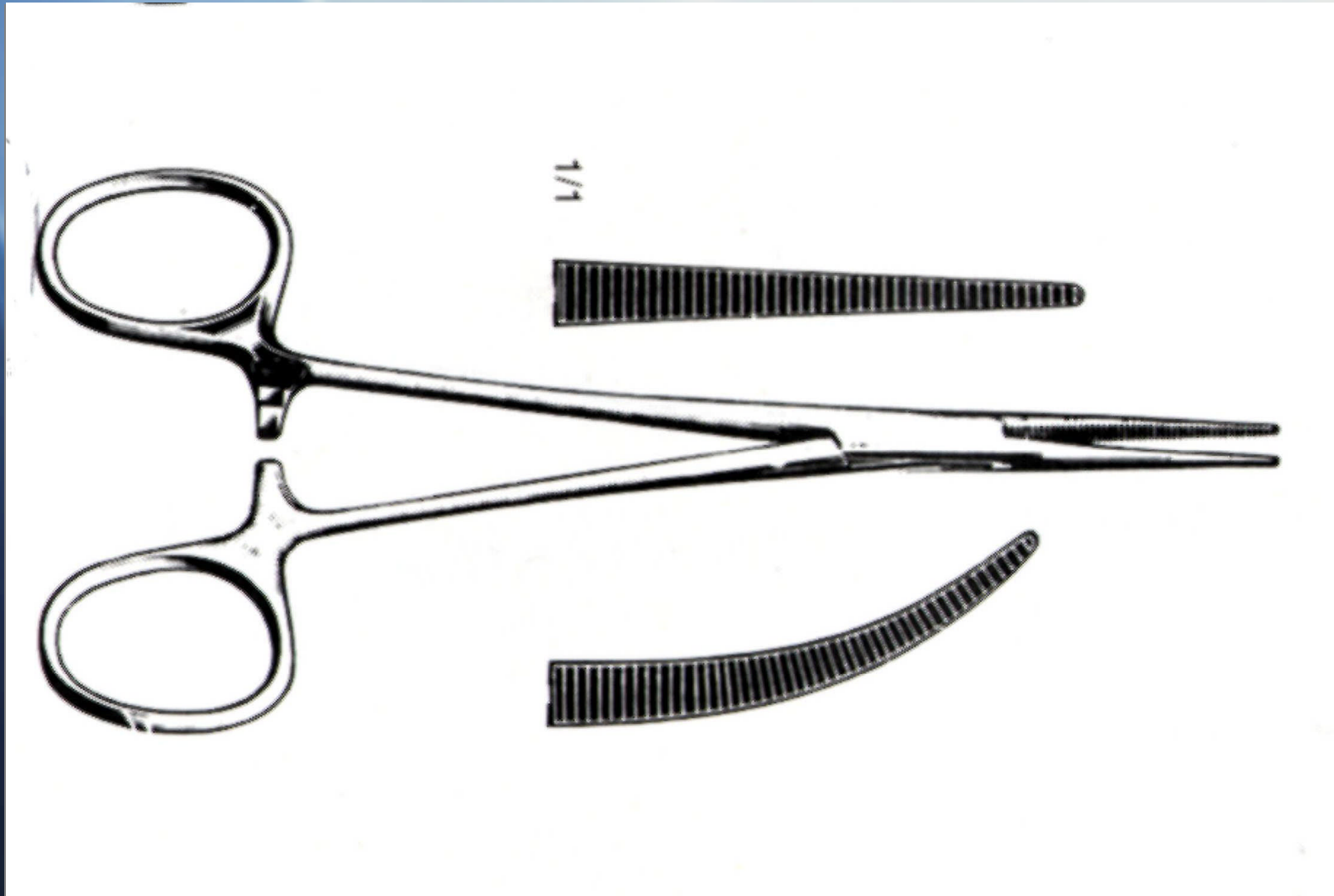

Kelly Forceps: (straight & curved) hemostatic forceps

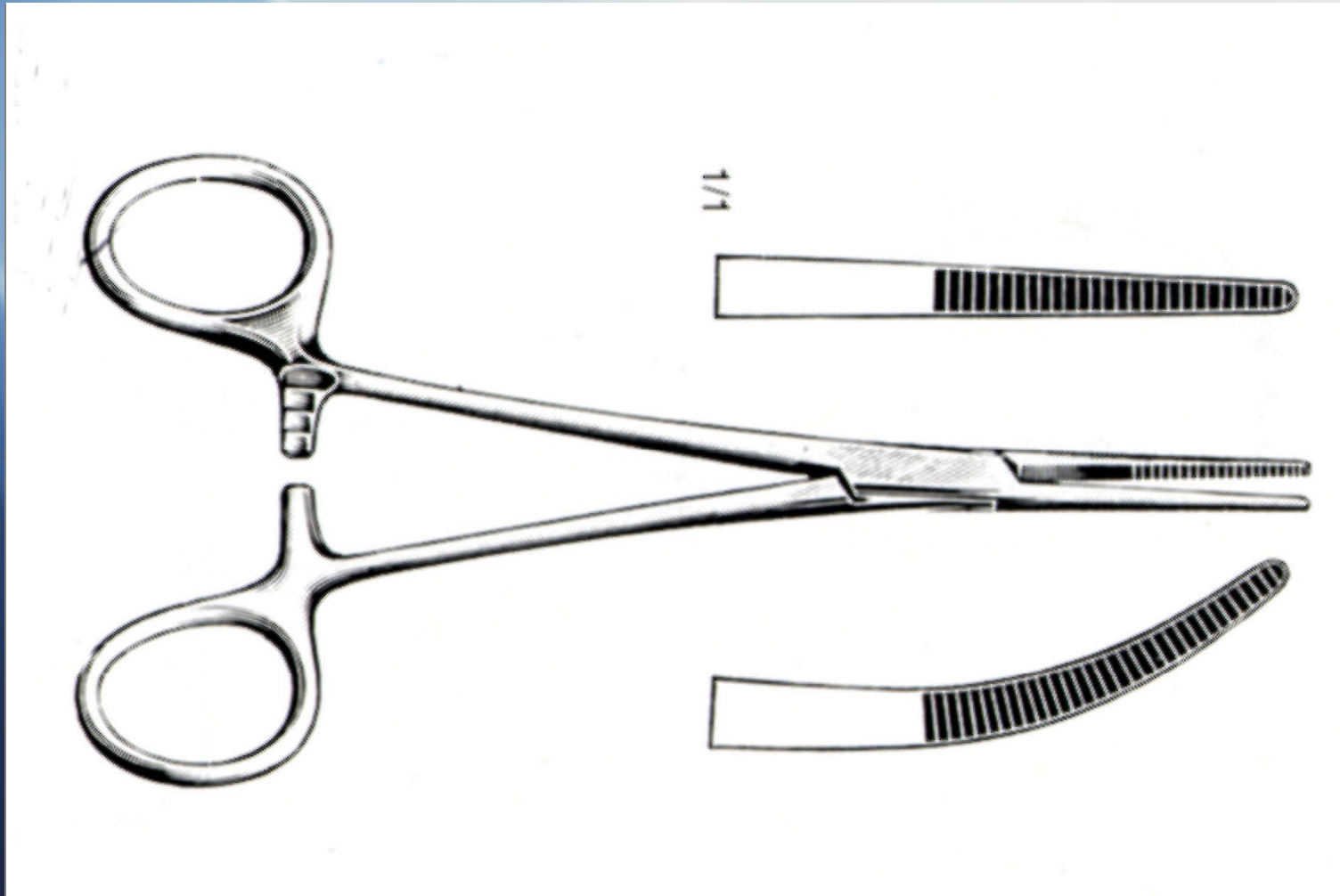

Pean Forceps: (straight & curved) hemostatic forceps

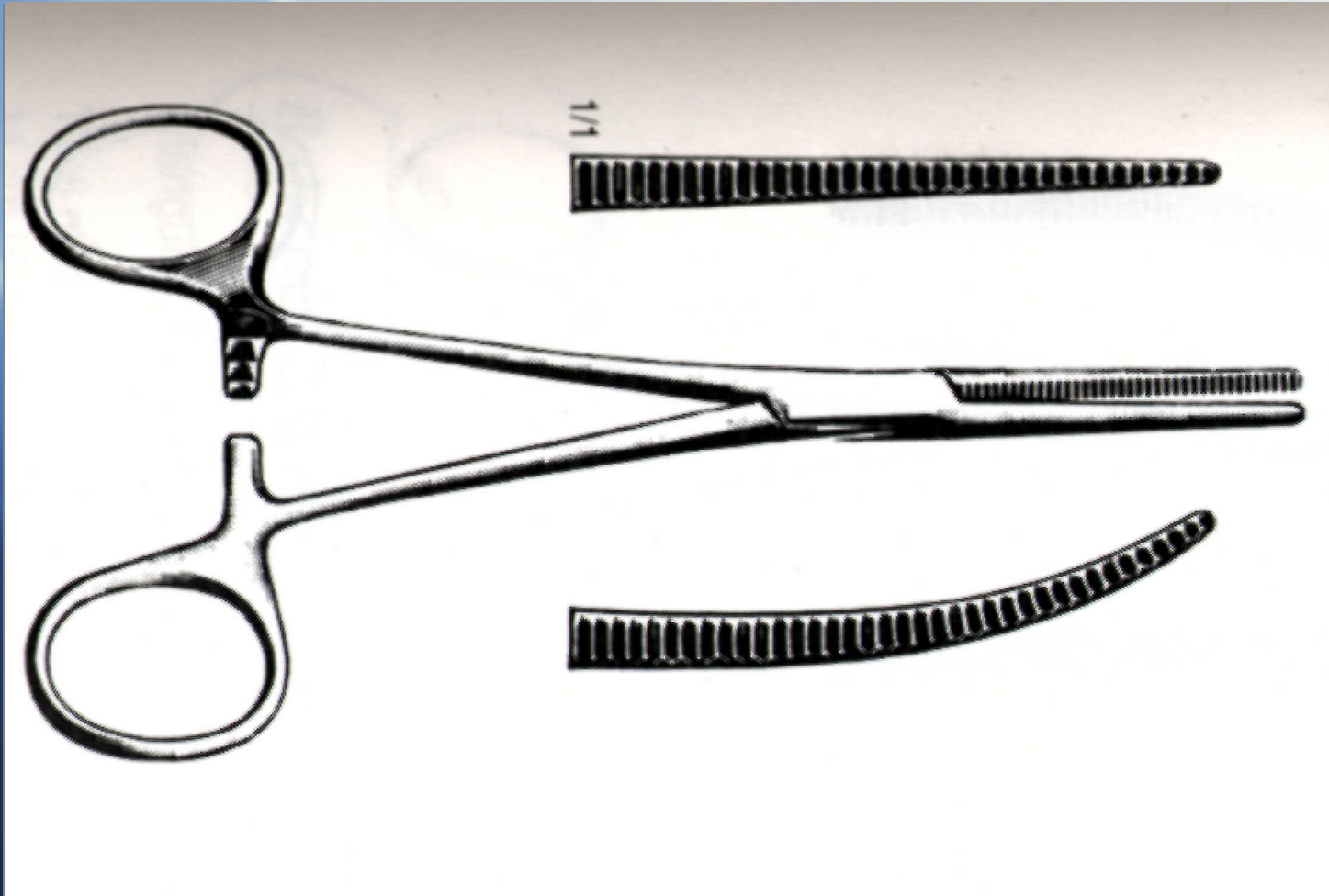

Hartman Forceps: Hemostatic forceps



Gelpi Retractor: muscle retractor

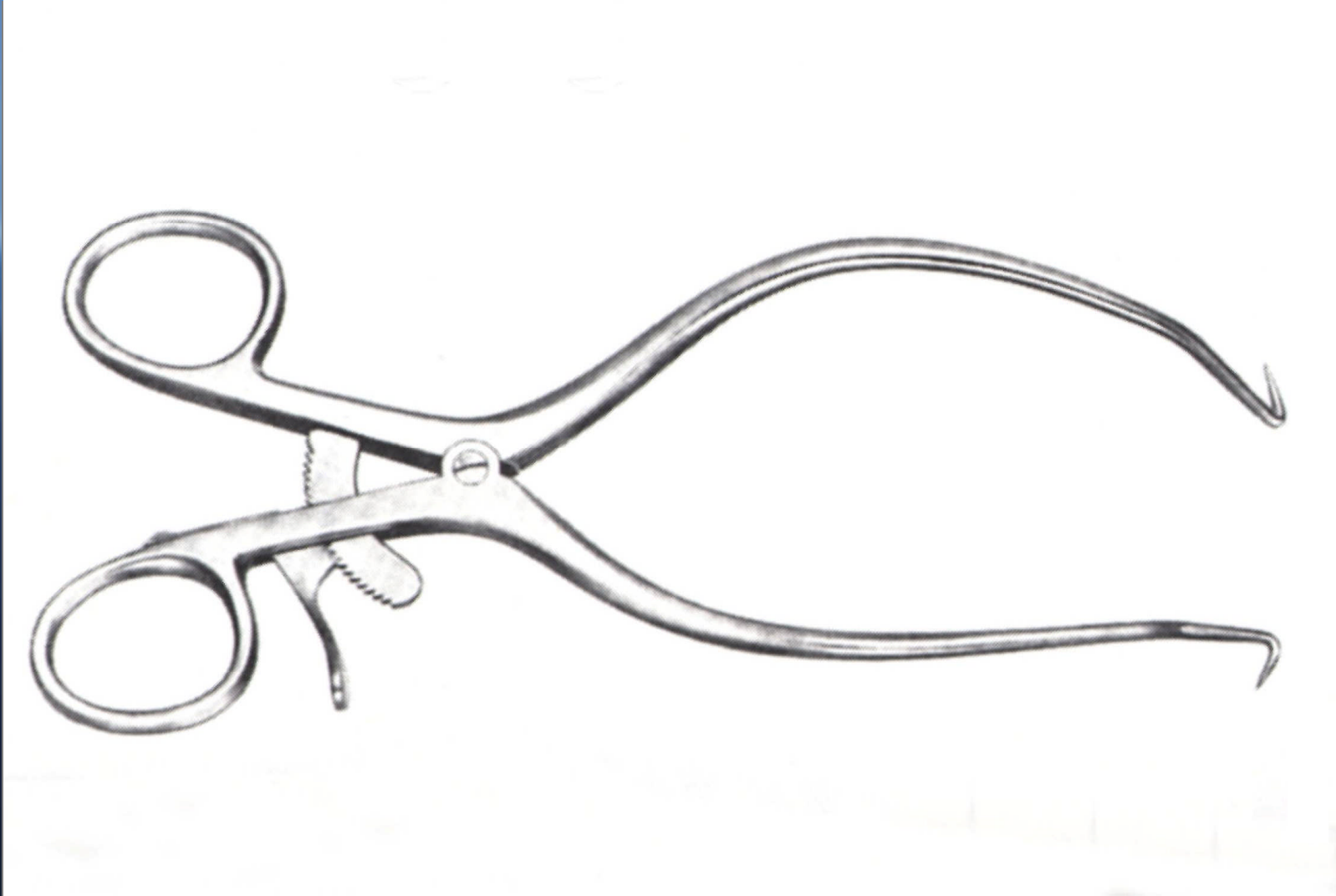

*Henley Retractors w/ center blade: (sharp
or blunt teeth)*

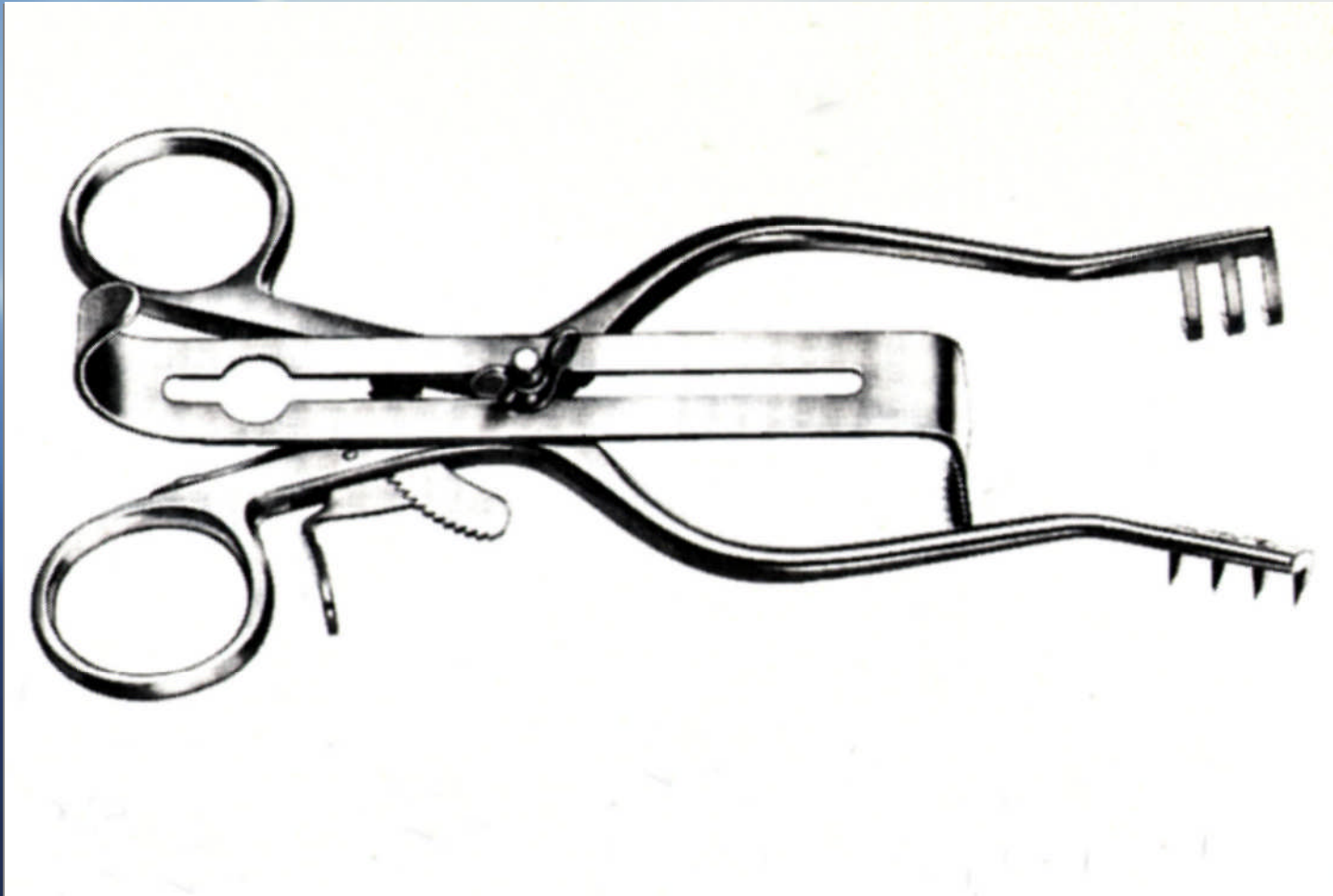

Weitlaner Retractors w/ center blade



Weitlaner Retractor: (sharp or blunt teeth)

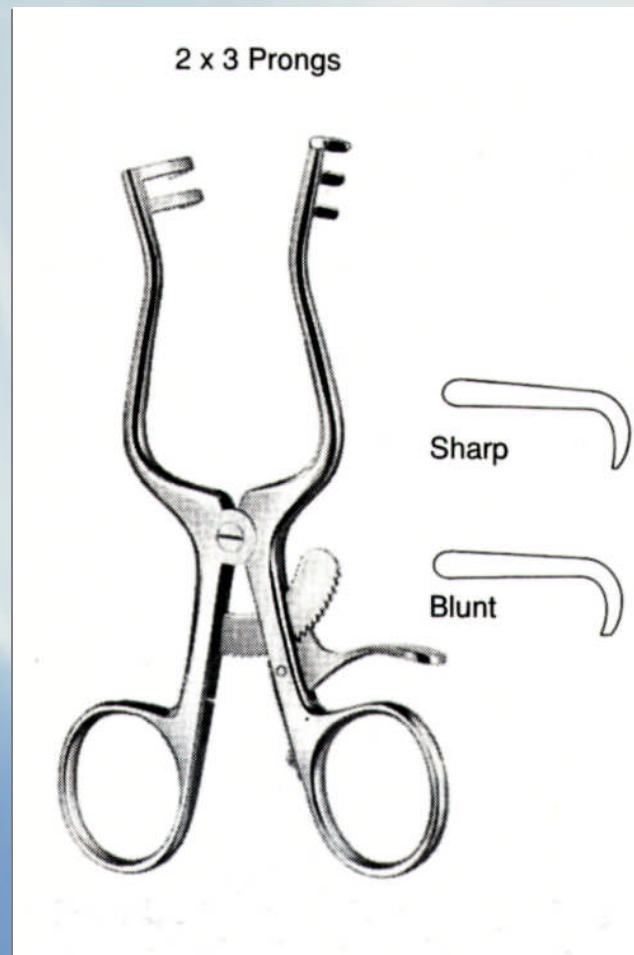

Microsurgical scissors, eyelid retractors, & Sterling probe



Spectrophotometer

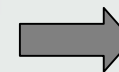

Spectrophotometer (opened up)



Ileal cannula

- (A) T-piece
- (B) Retaining plate
- (C) intraluminal plug
- not a viable technique for collecting ileal fluid samples in cats due to complications.

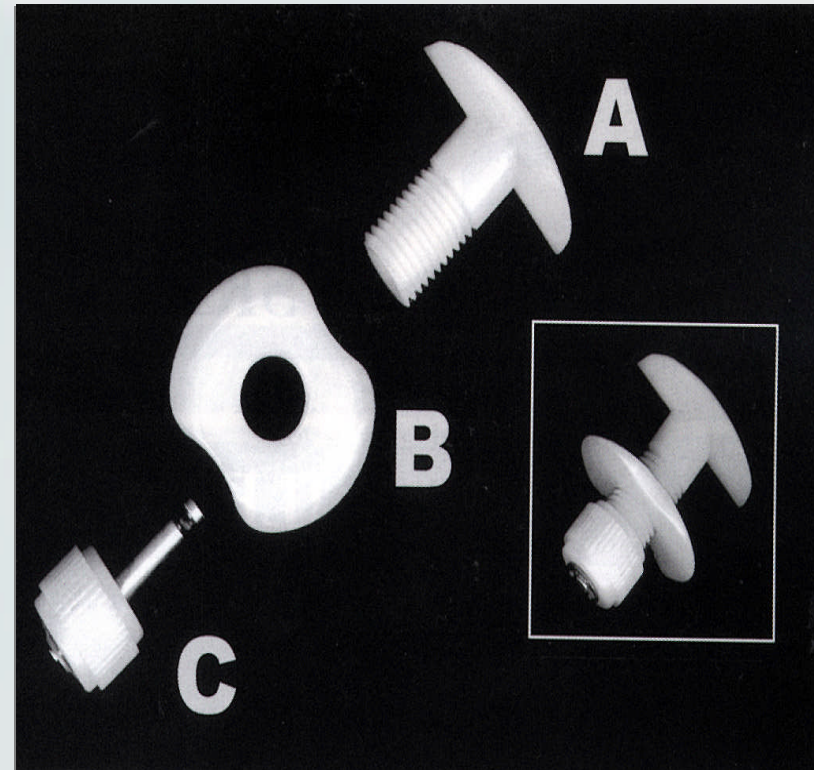

Rodent number ear tags and applicator

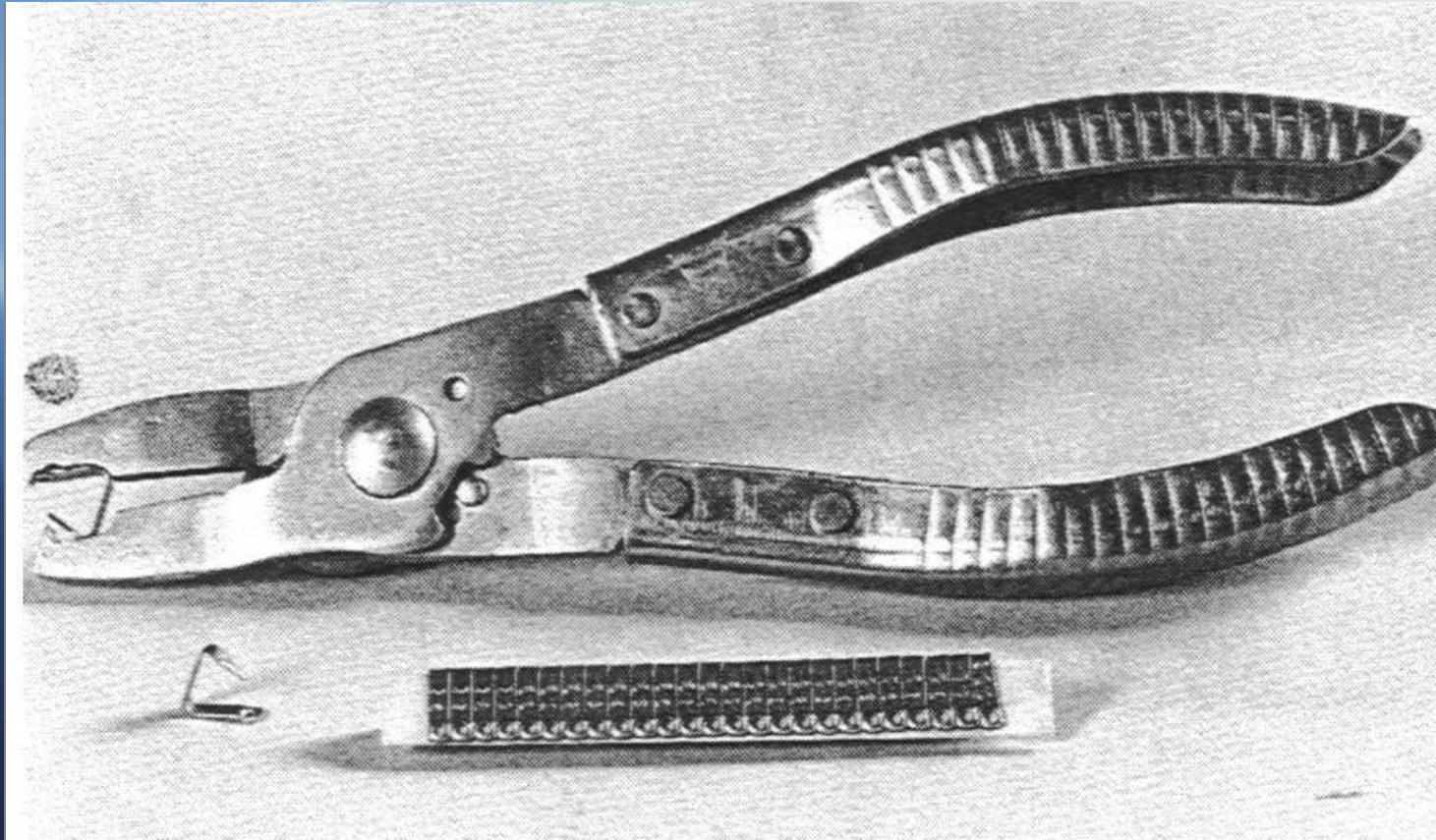

Cryostat - Leica CM1900 (external view)



Cryostat - Leica CM1900 (internal view)

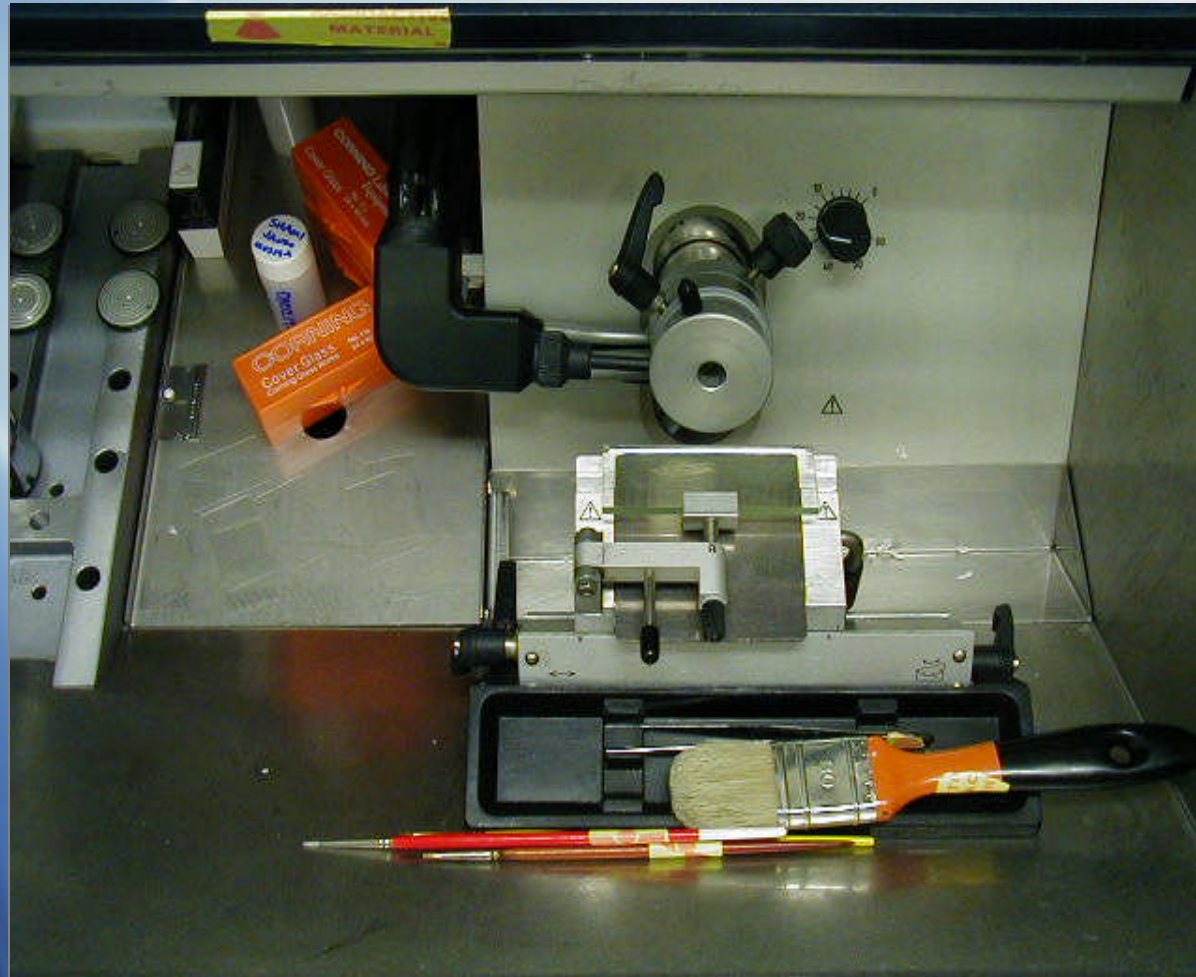

PlasLab Isolator



Argon Neon Laser ***Light Amplification by Stimulated***

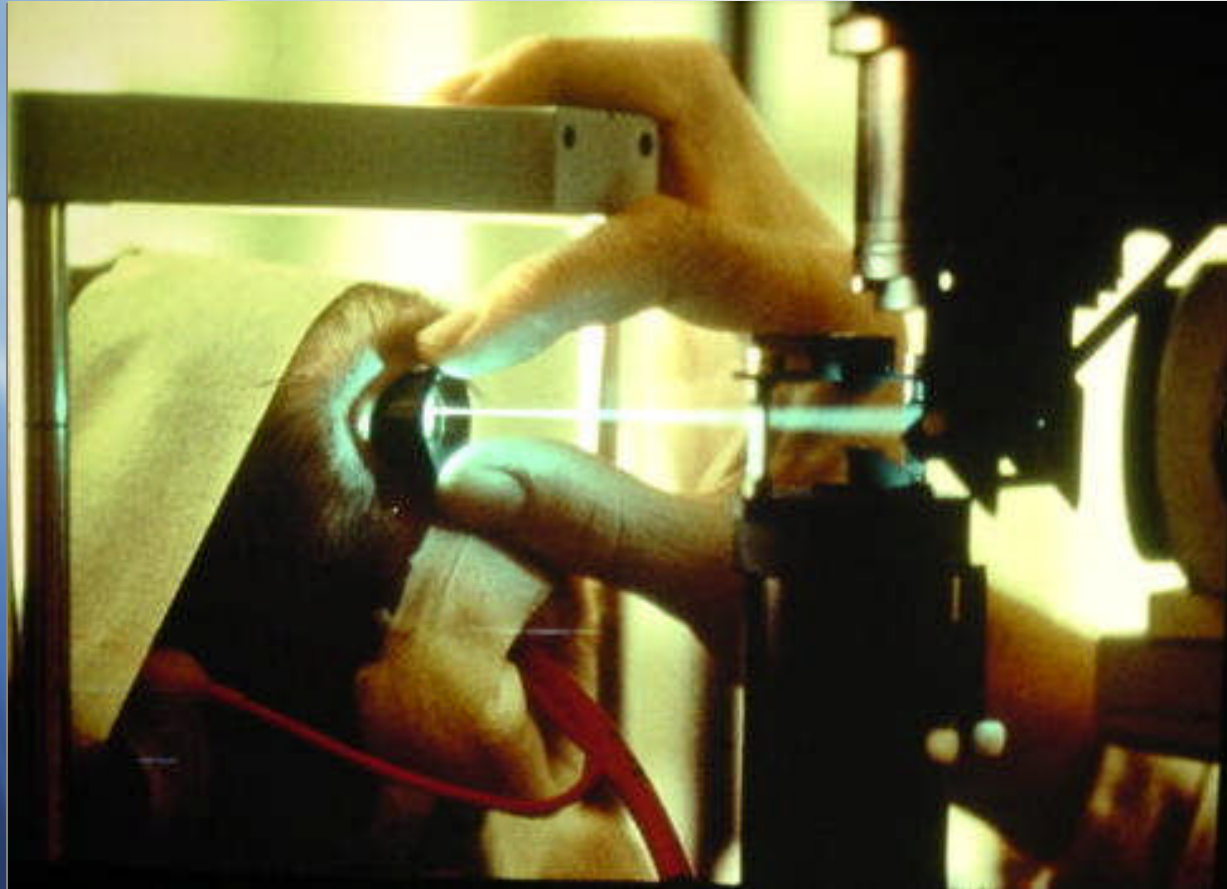

Ethylene oxide (ETO) sterilizer (external view)



Ethylene oxide (ETO) sterilizer (internal view)

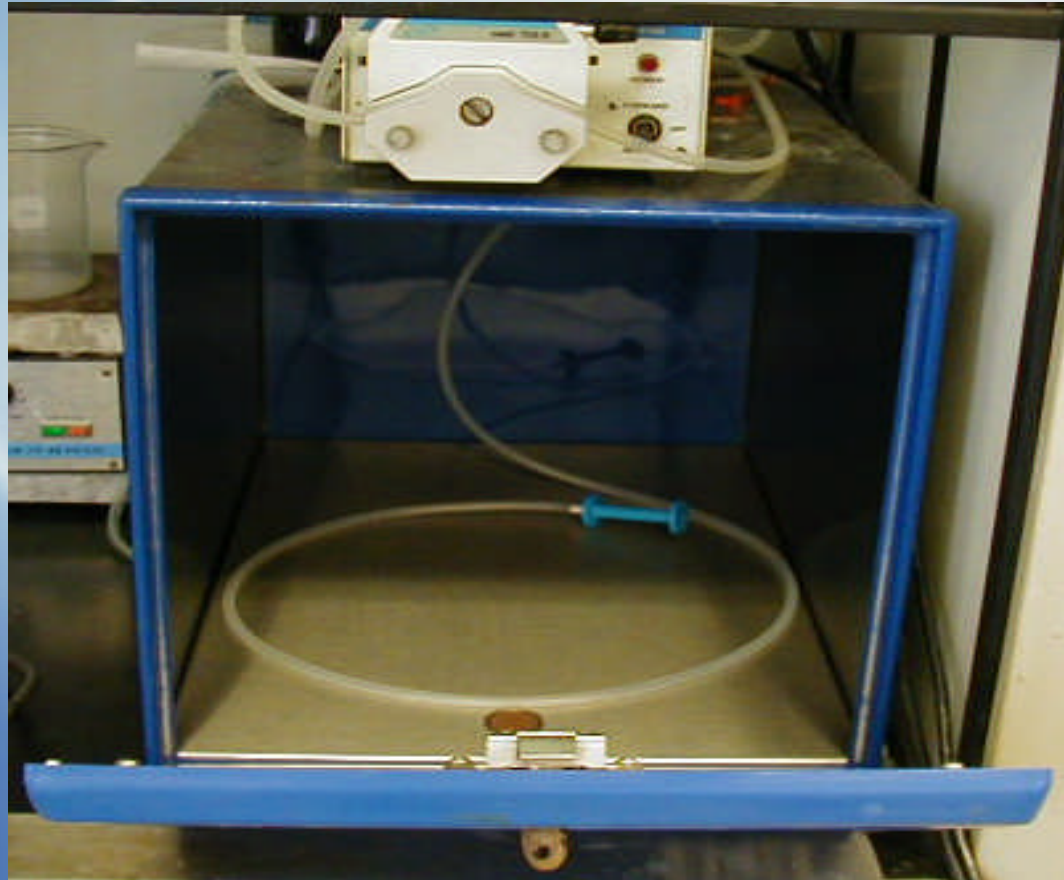

Wand Anemometer (Velometer)



Measures air
flow or velocity



Sling Psychrometer

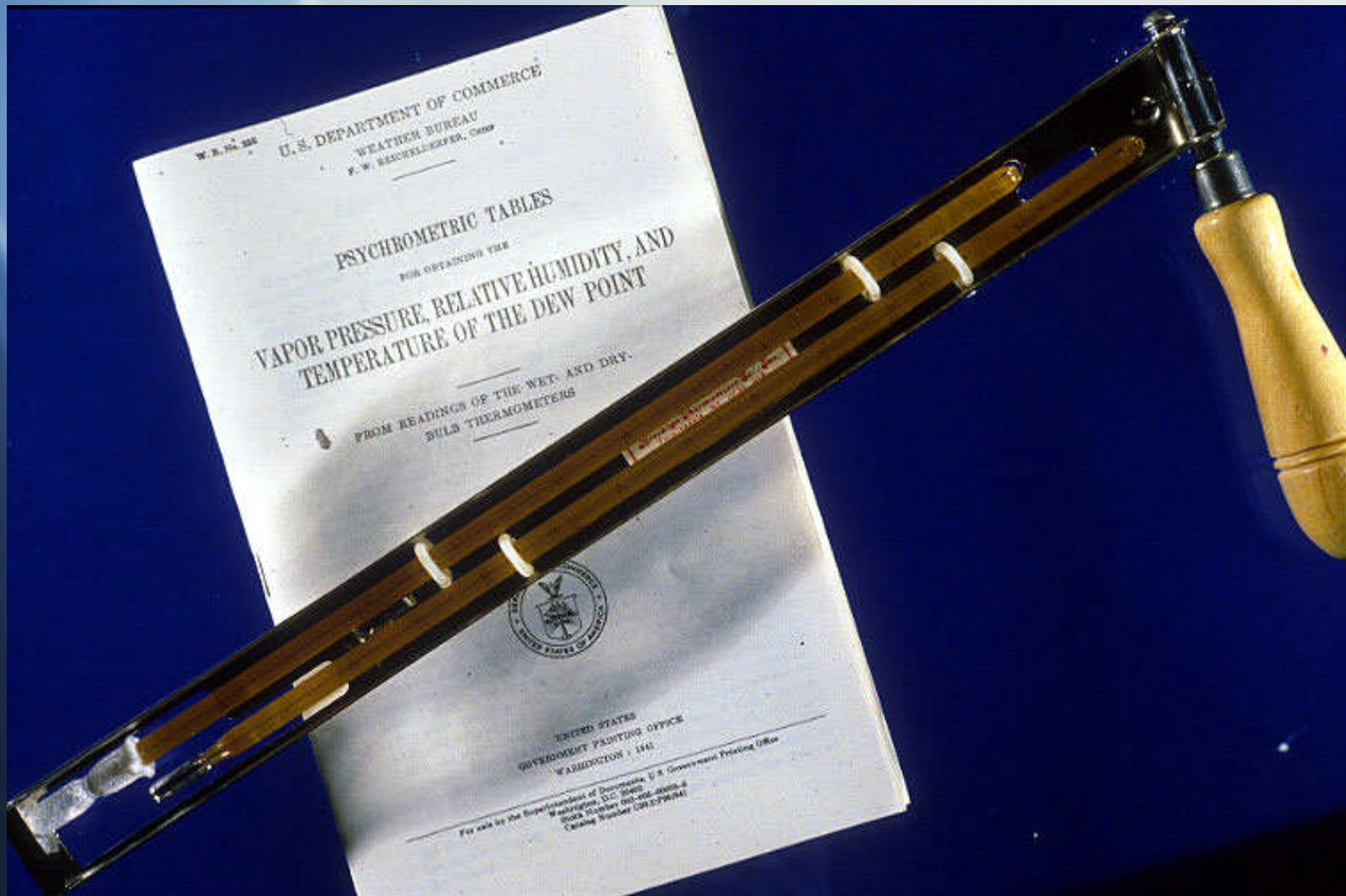

Environmental Monitoring System



Computerized room temperature & humidity monitoring system



Gas Permeable Bag



In vitro replacement for mouse hybridoma or ascites fluid for monoclonal antibody production.



Hollow fiber bioreactor schematic

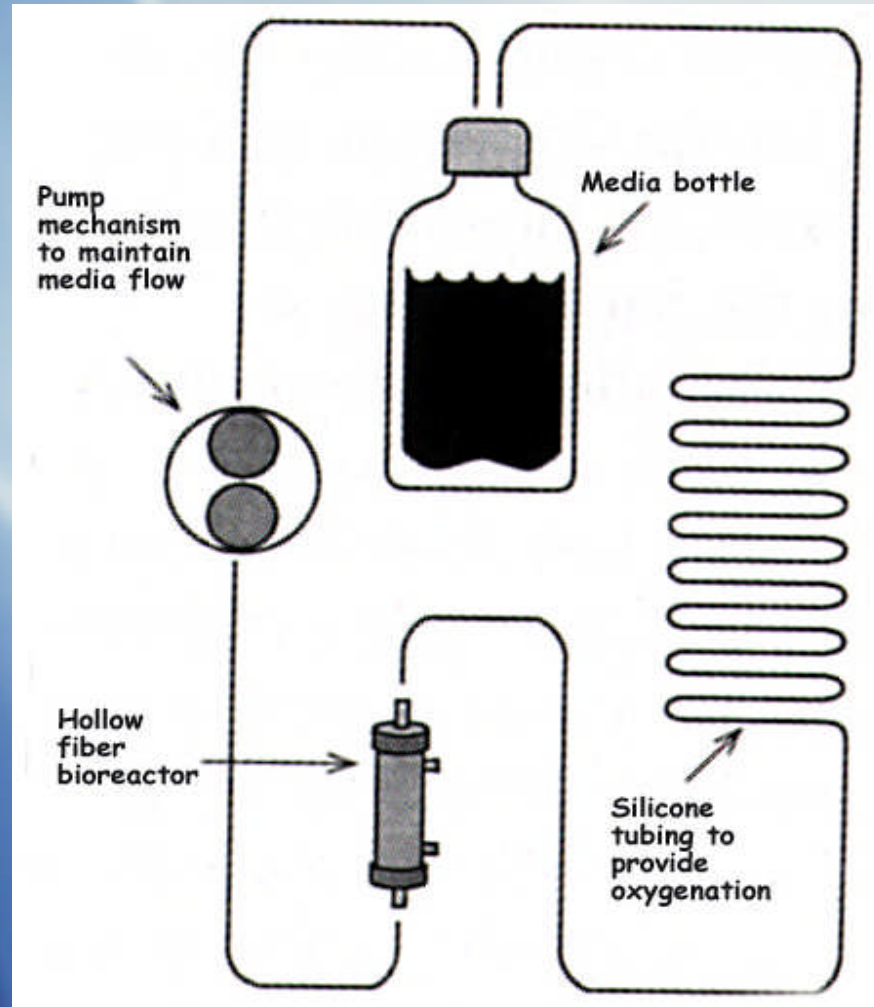

Used to produce monoclonal antibodies.



Miniperm Bioreactor



Single unit used to
produce monoclonal
antibodies



Miniperm Bioreactor

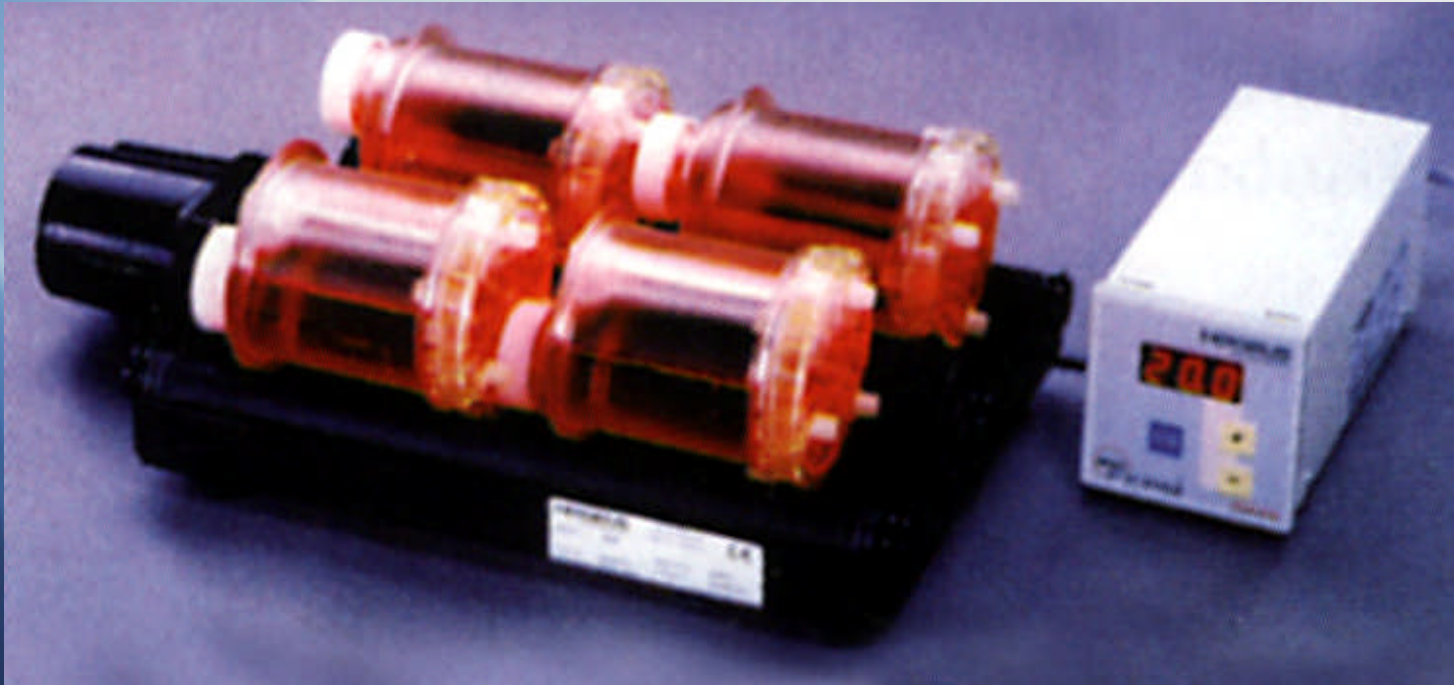

- 4 units w/ a remote control unit used to produce monoclonal antibodies



Intensive Care Unit / Critical Care Unit

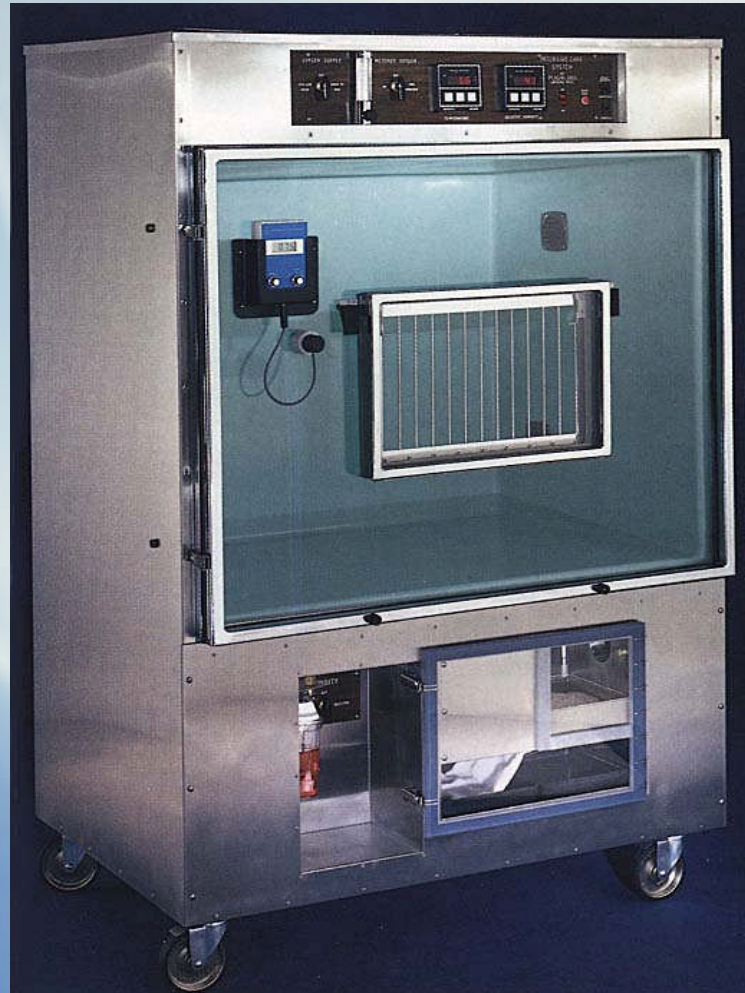

Class I Biological Safety Cabinet

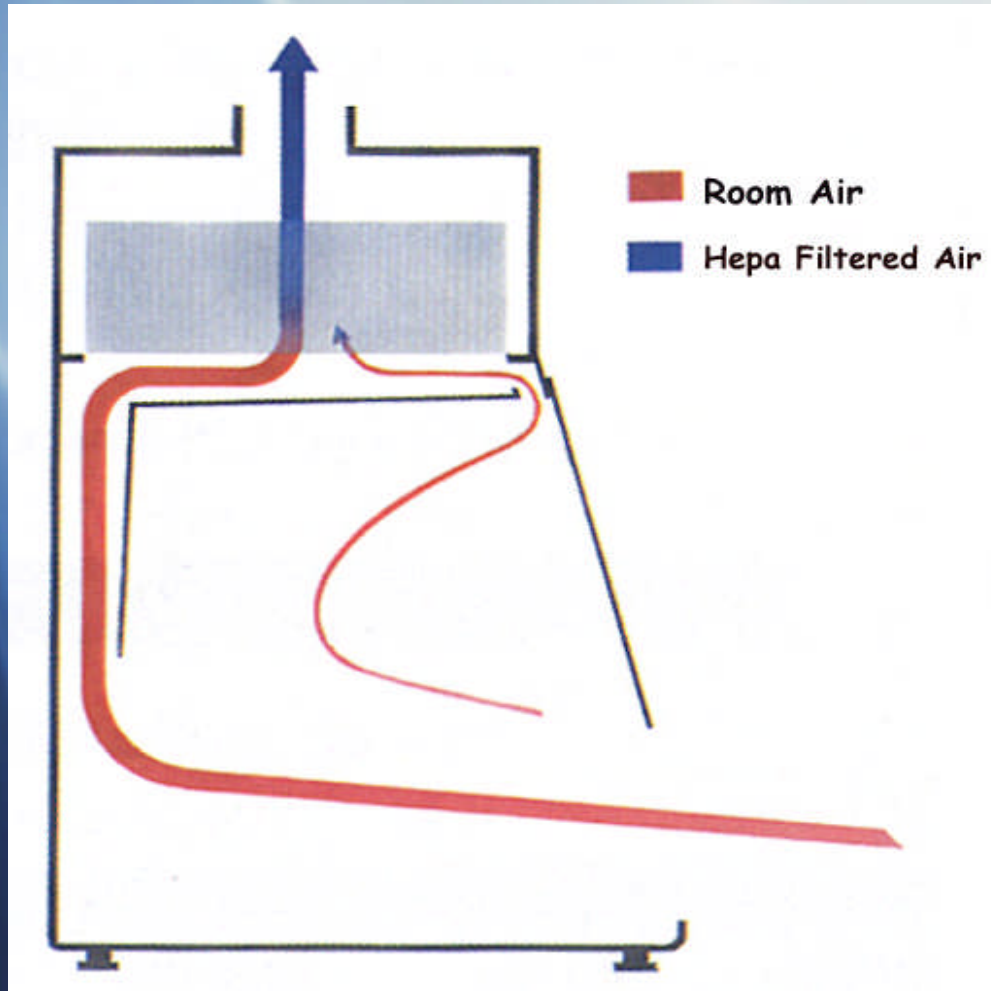

Provides protection from agents potentially harmful to personnel and the environment.



Disinfectant Dunk Tank schematic

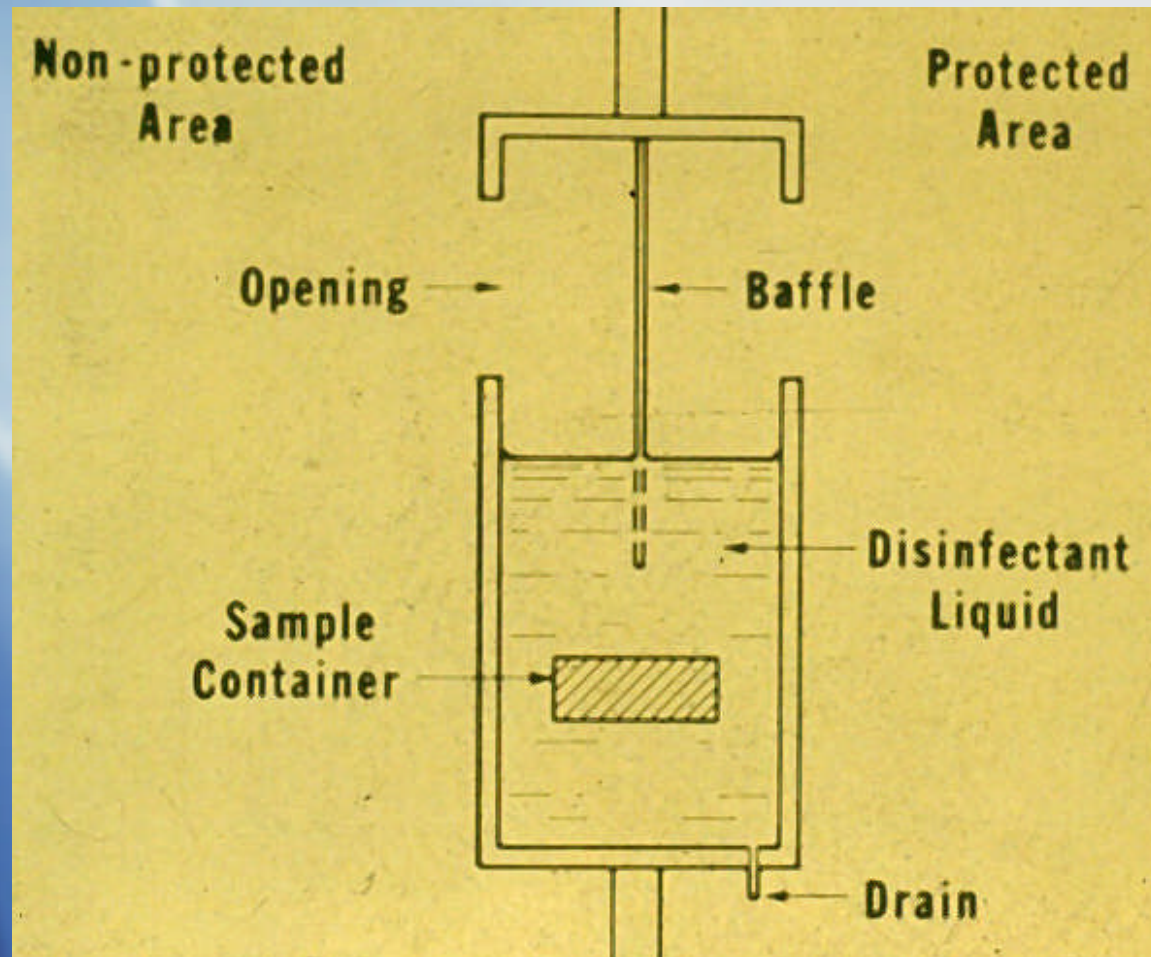

Clamped Uterus



Pan tube transfer

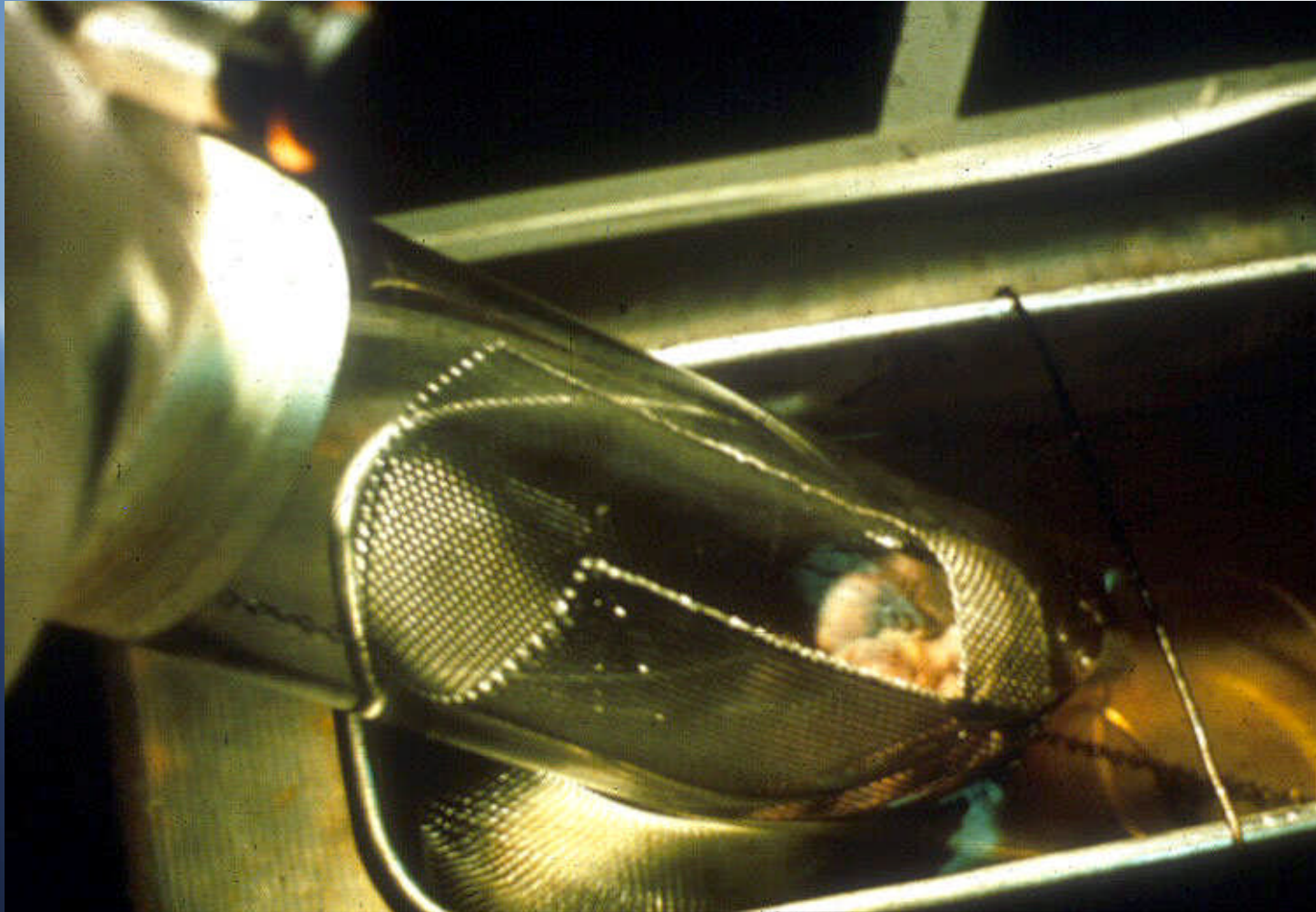

Chain mail glove



Used to protect hand from scalpel blade cuts during necropsy or for small animal handling.



Leather hood and sleeves



Attaches to leather gauntlets to offer protection from bites/scratches when hand-catching nonhuman primates.



Syringe Pump / Infusion Pump



Used to deliver precise infusion rates.



Peristaltic Pump

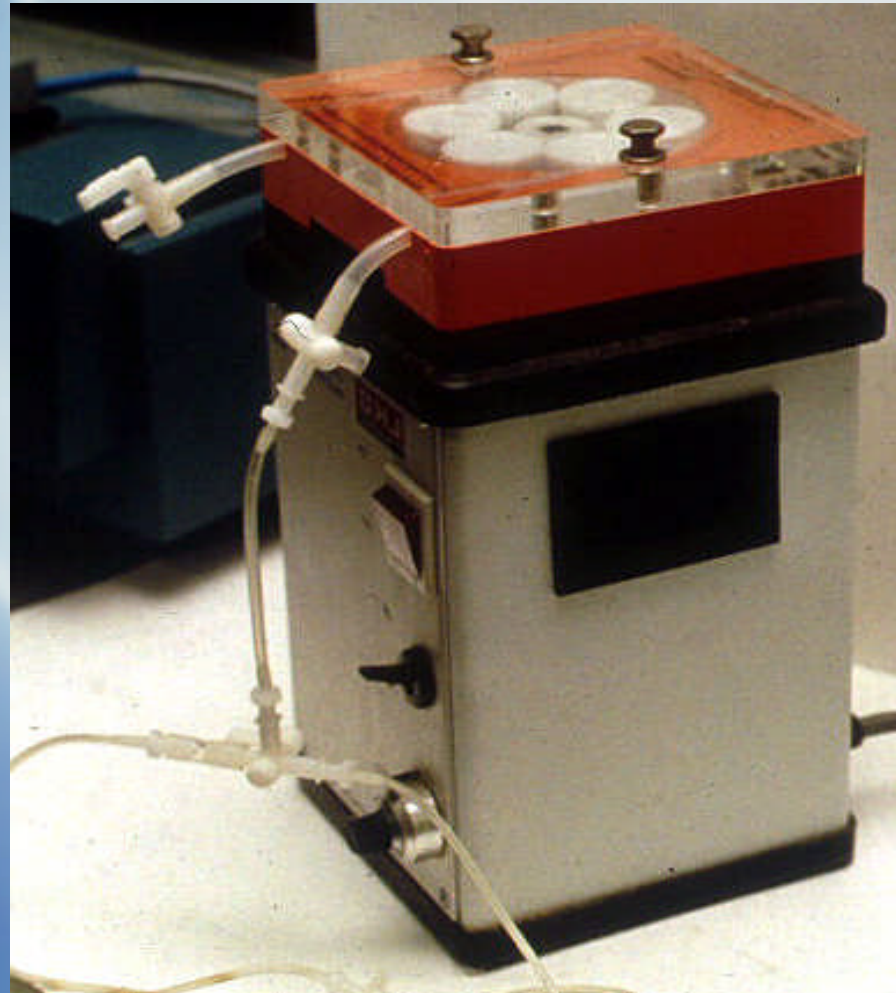

Peristaltic Pump



Multiple Syringe Pump



Heart lung bypass machine

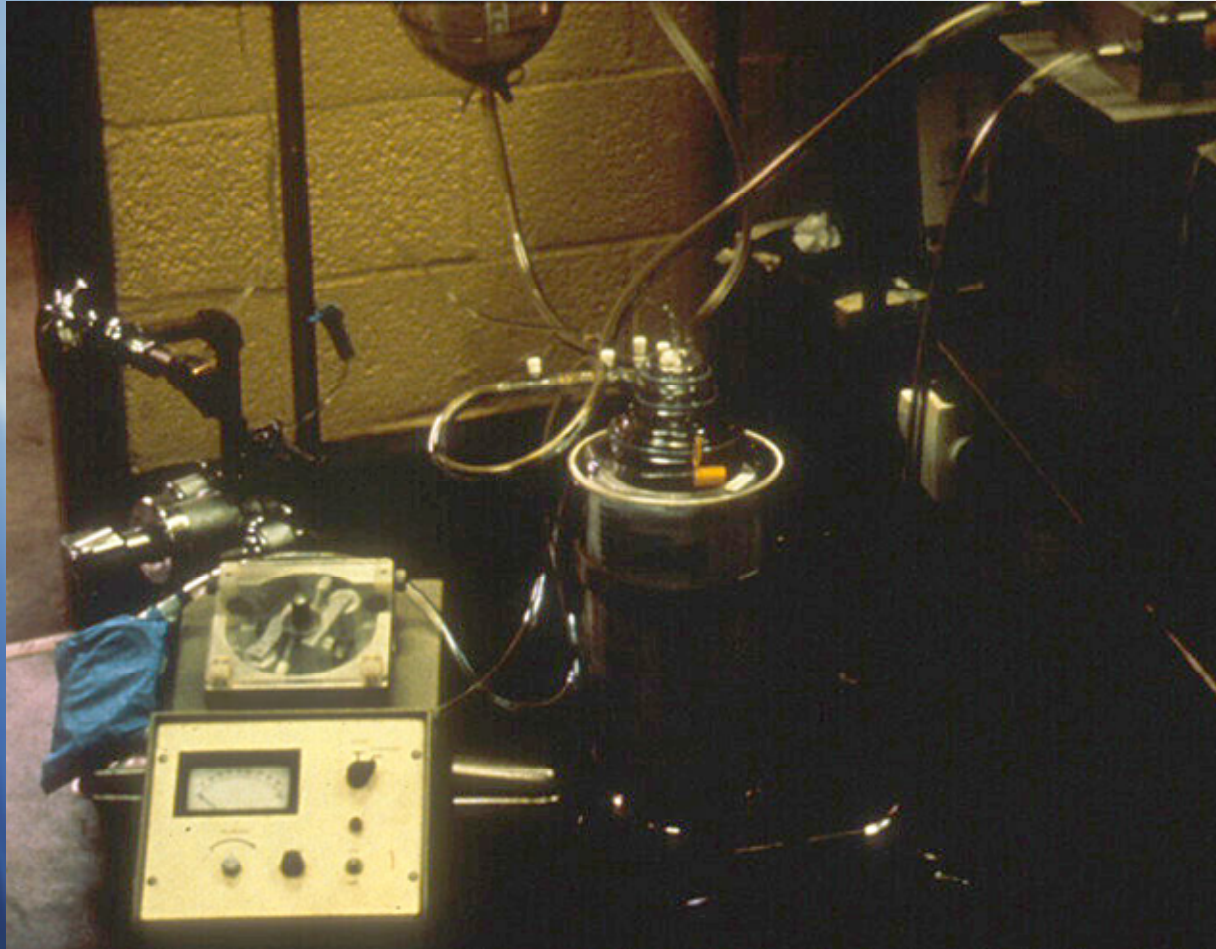

Continuous Arterio-Venous Oxygen Difference Analyzer (A-VOX):



Apparatus to allow multiple microdialysis & intravenous infusions



Bacterial Fermentor

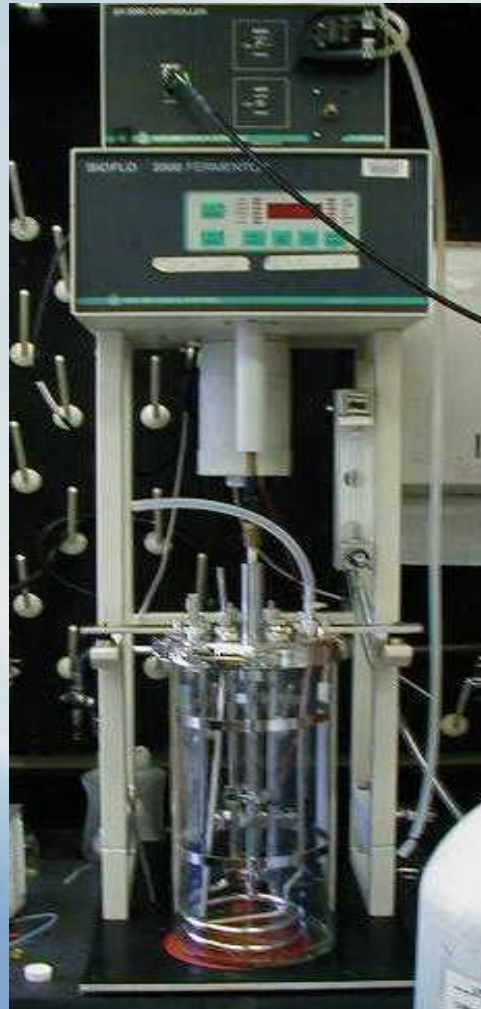

Bacterial fermentor (close-up of top):

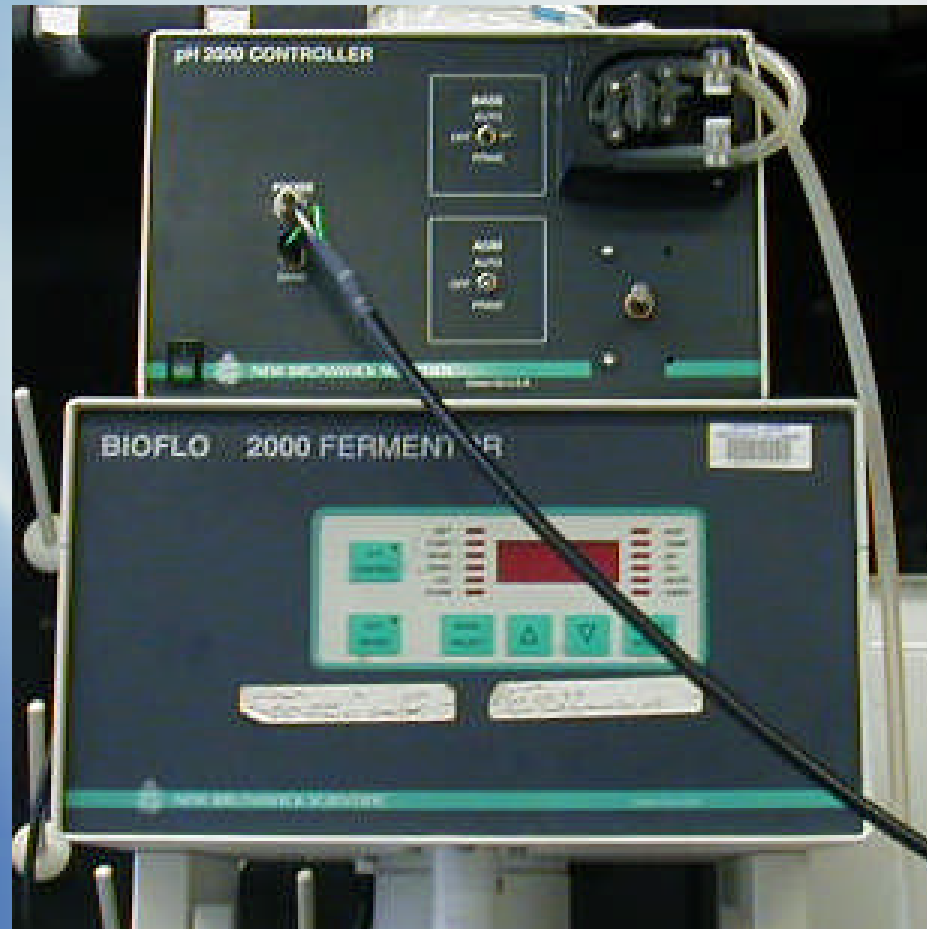

Bacterial fermentor (close-up of chamber)

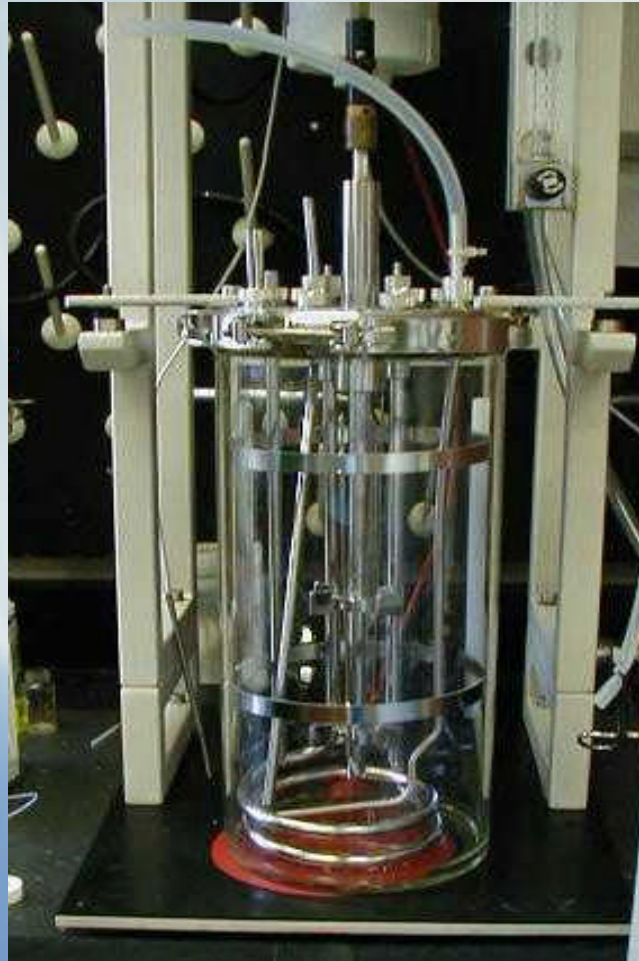

Centrifuge Rotor Head



Microcentrifuge



Tabletop Centrifuge



RC-5 Superspeed refrigerated Centrifuge (closed)



RC-5 Superspeed Refrigerated Centrifuge (open):

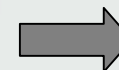

Nylon Ear Tag



- **What method of identification does this depict?**

In what species is it used?

Nylon Ear Tags for Individual Identification of Guinea Pigs

- **What advantage does it have?**

Less loss and more benign tissue reaction

RFID Microchip

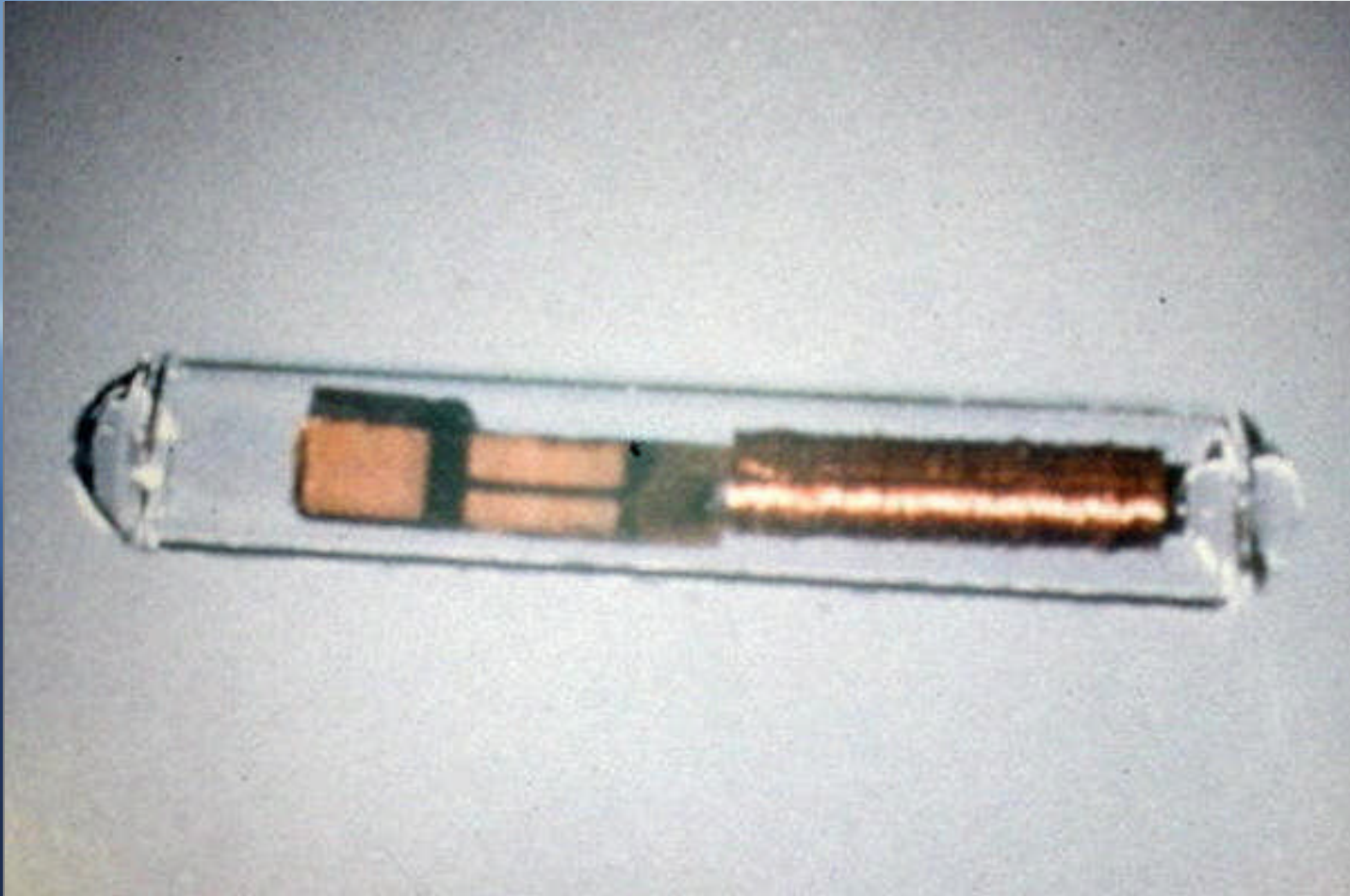

Radio Frequency Identification



Needle and microchip

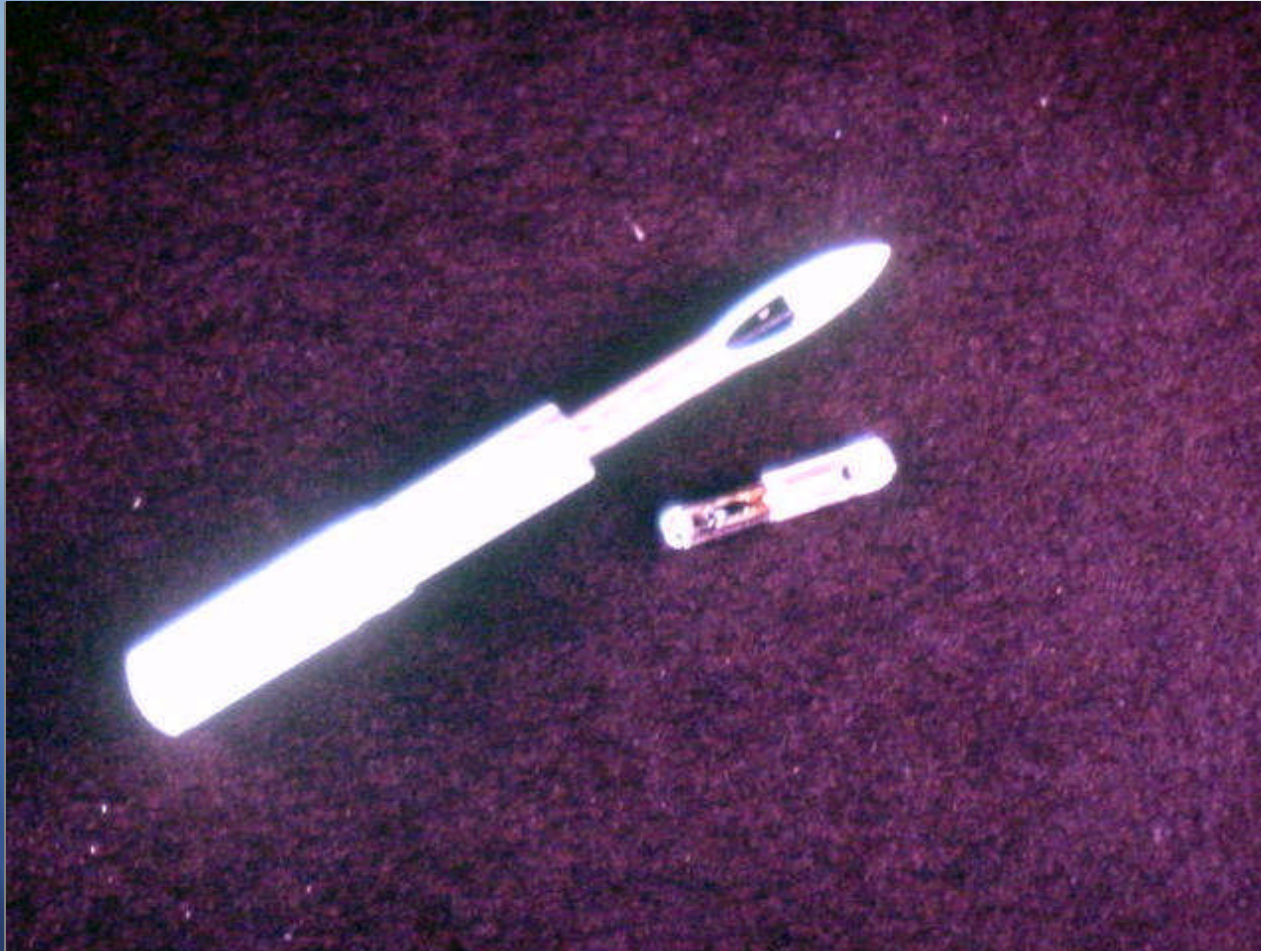

Placement of microchip

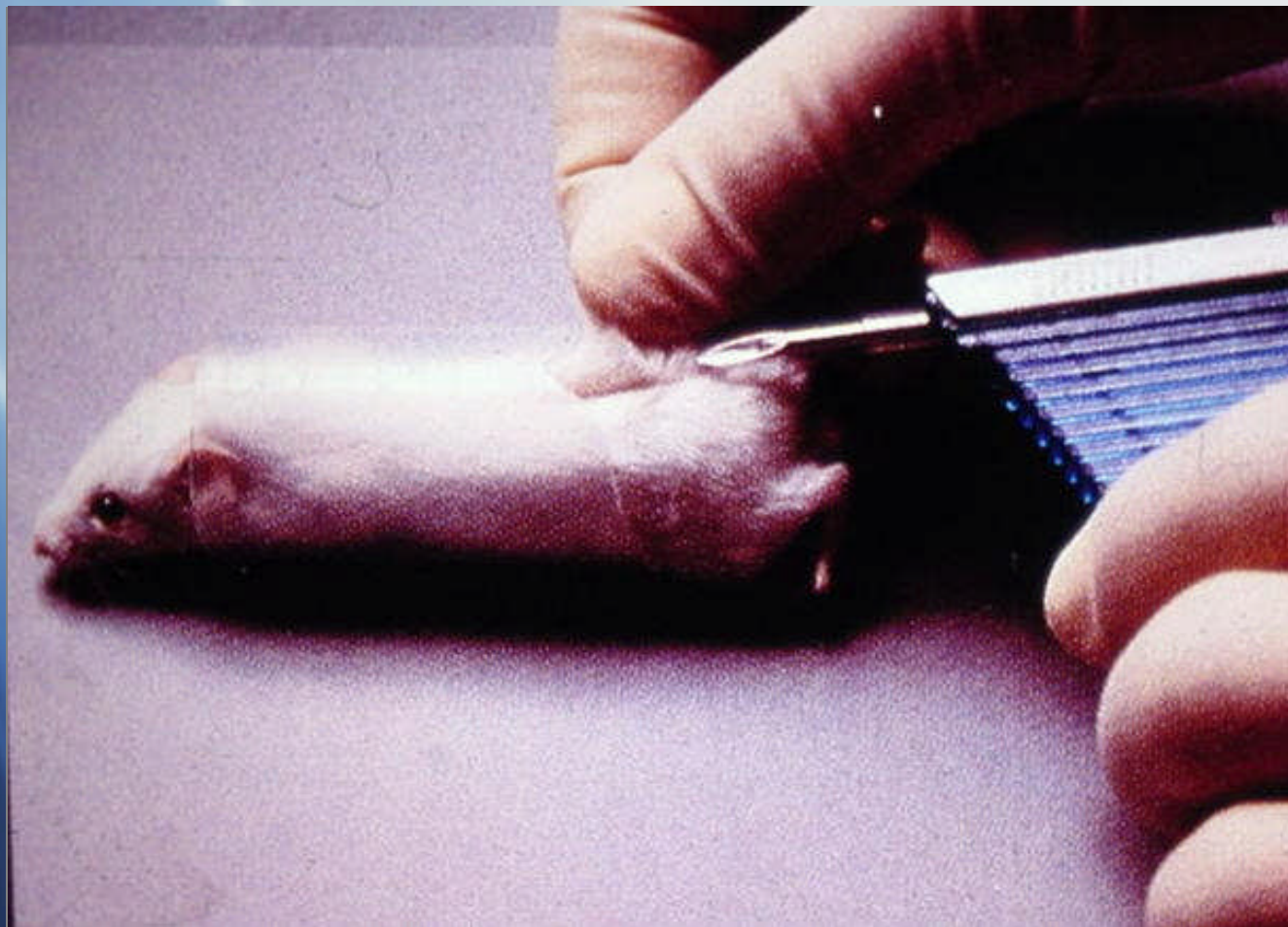

Wand, ELAMS

Electronic lab animal monitoring system



Rodent Running Wheel Cage

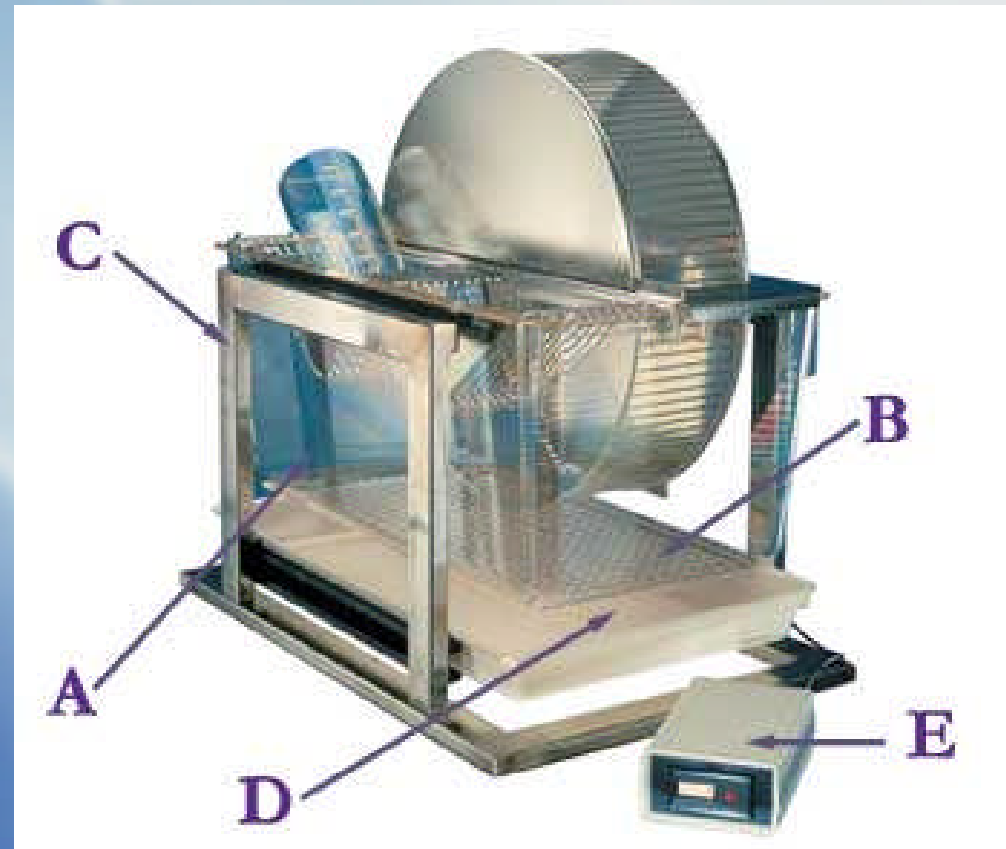

Metabolic cages

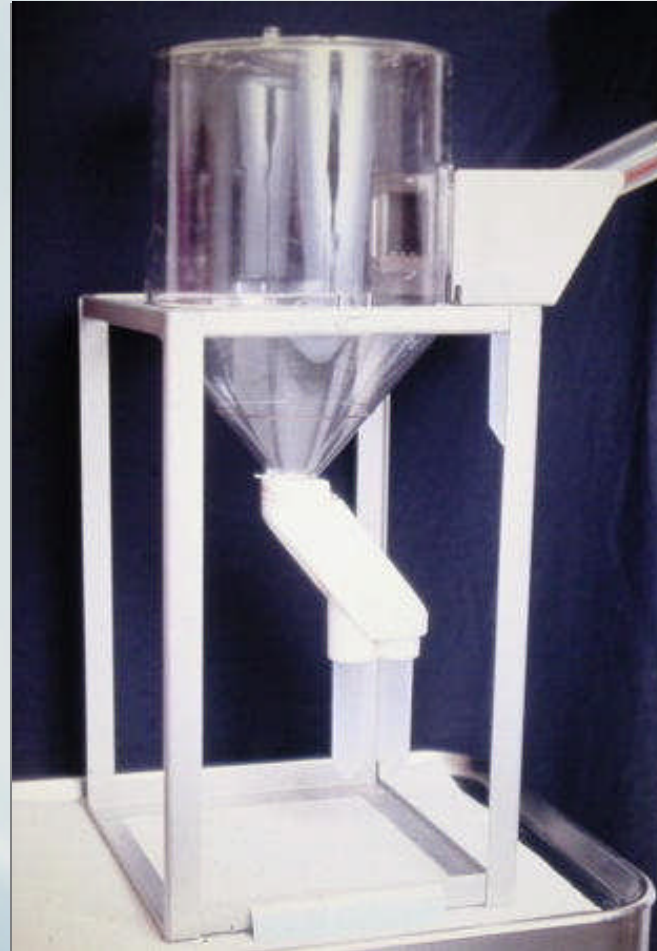
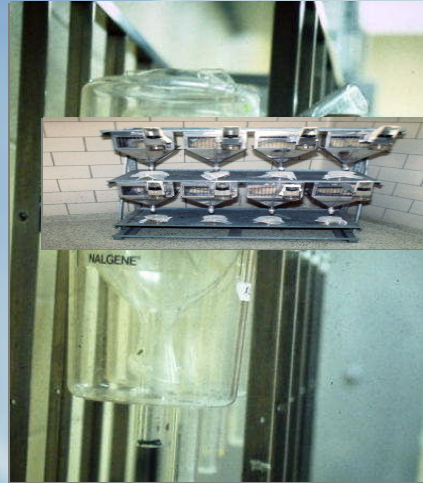

Activity & Metabolism Cage

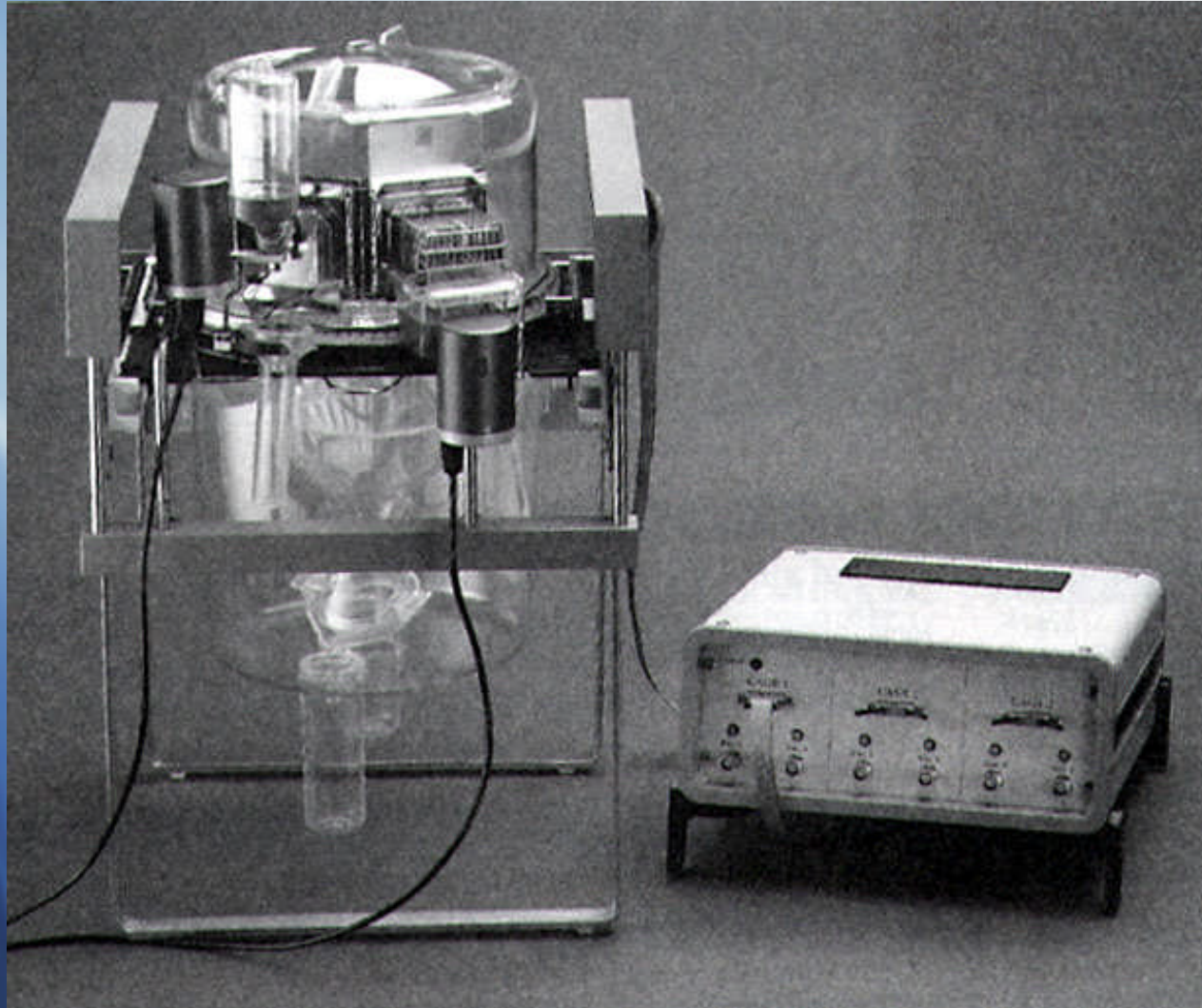

Metabolic Stanchion



Firefly ATP Monitor



Vascular Access Ports

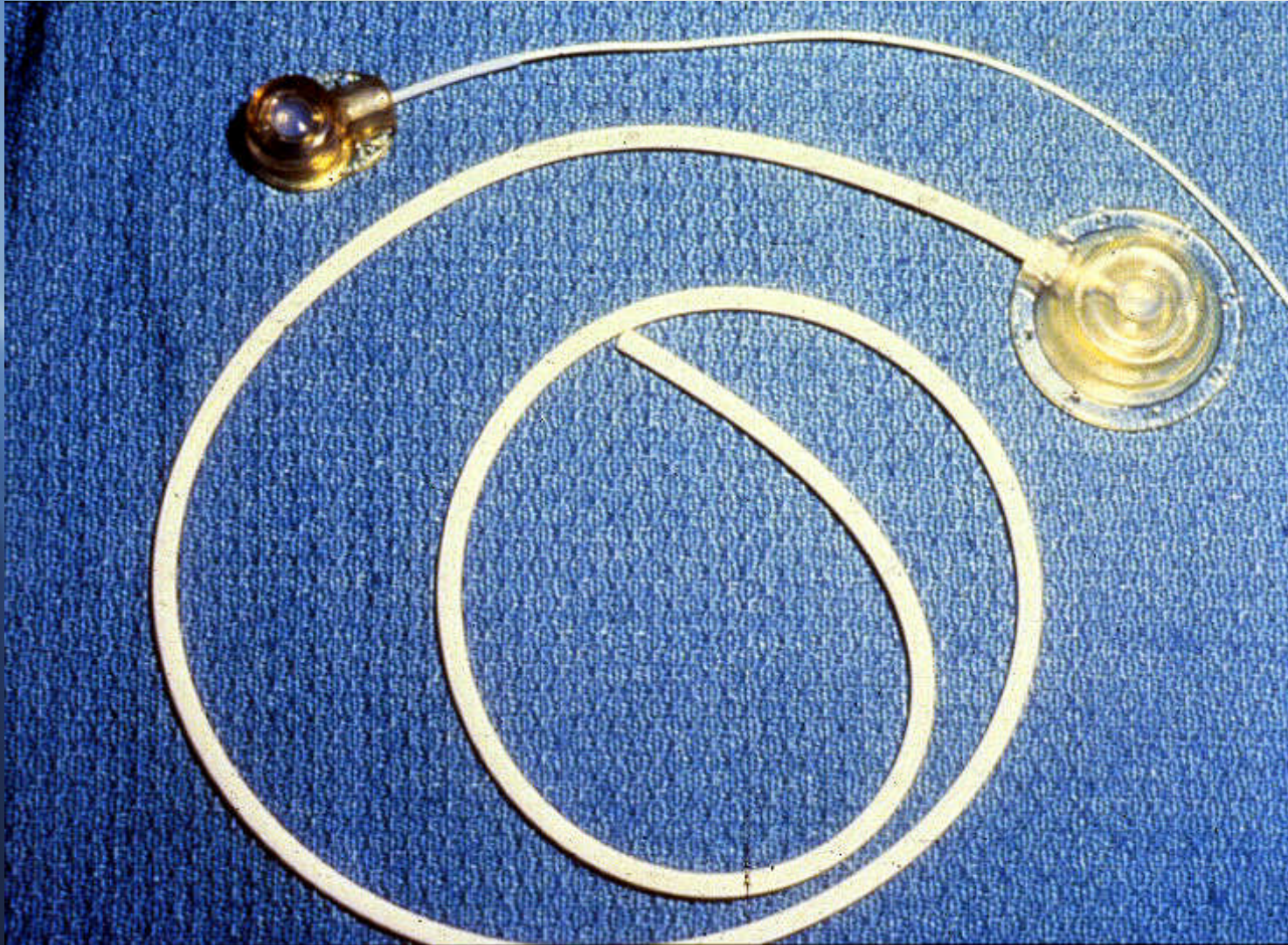

Vascular Access Port

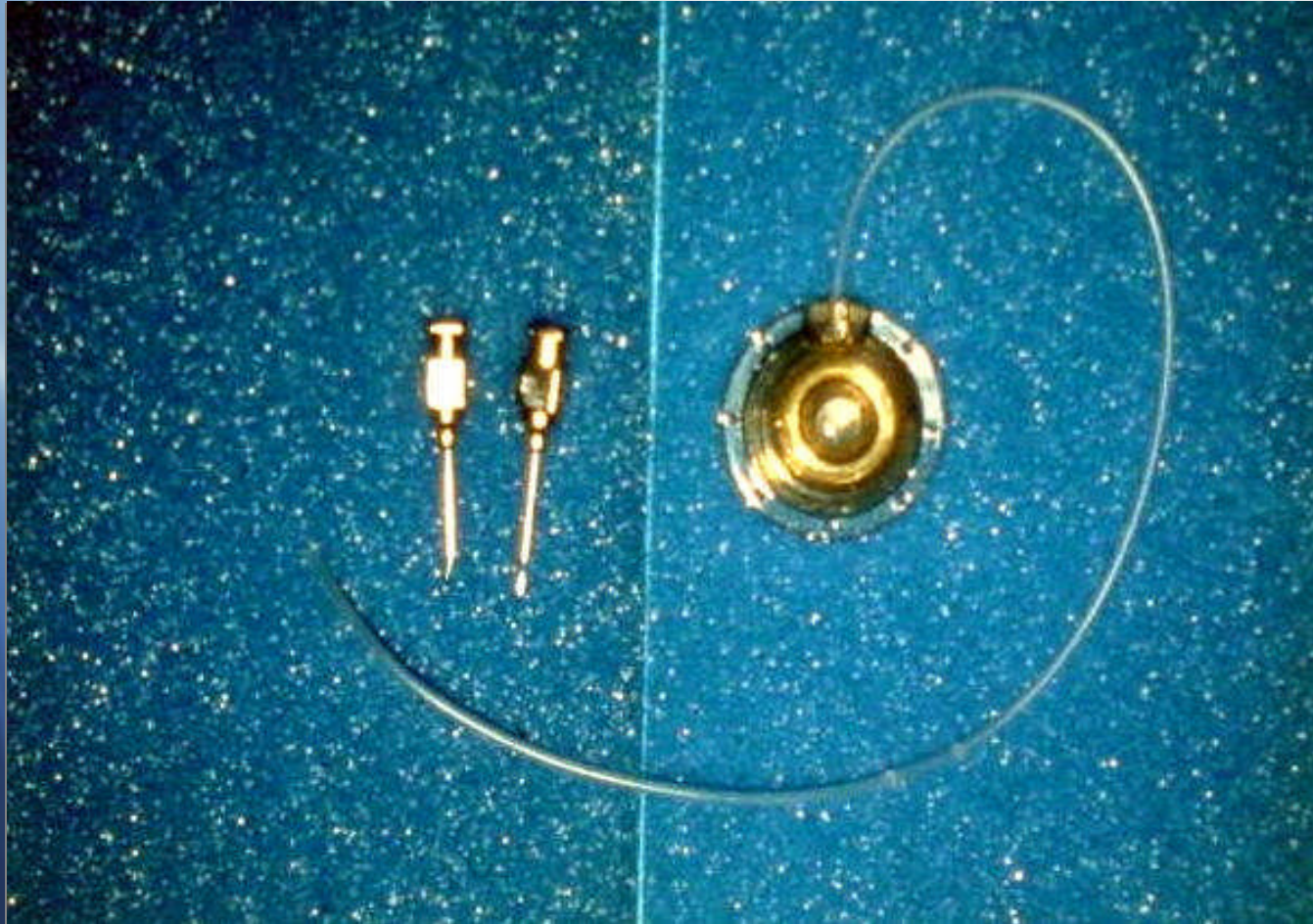

Huber point needle and infusion set



Other Vascular Access Ports

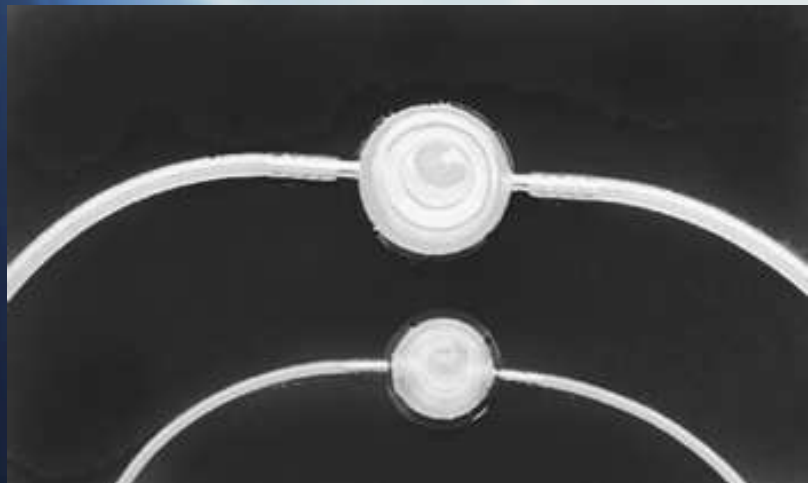
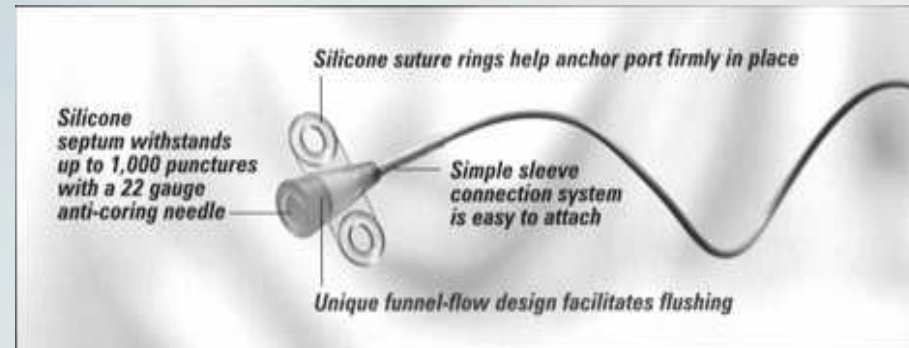

Free standing positive (bioBubble) clean room



HEPA Filter/Blower



Germ free shipper



Flexible film isolators



Handling of NHP via pole and collar



Primate Restraint Chair



Class II Biosafety Cabinet

